

①

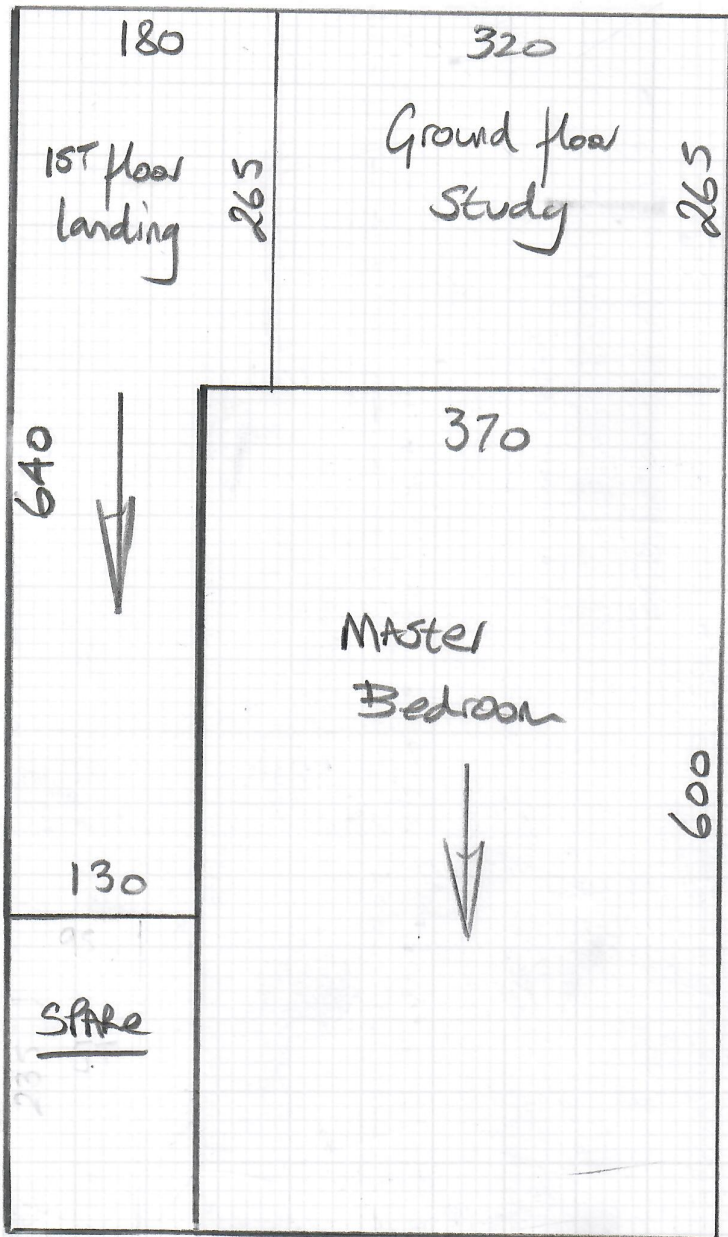

②

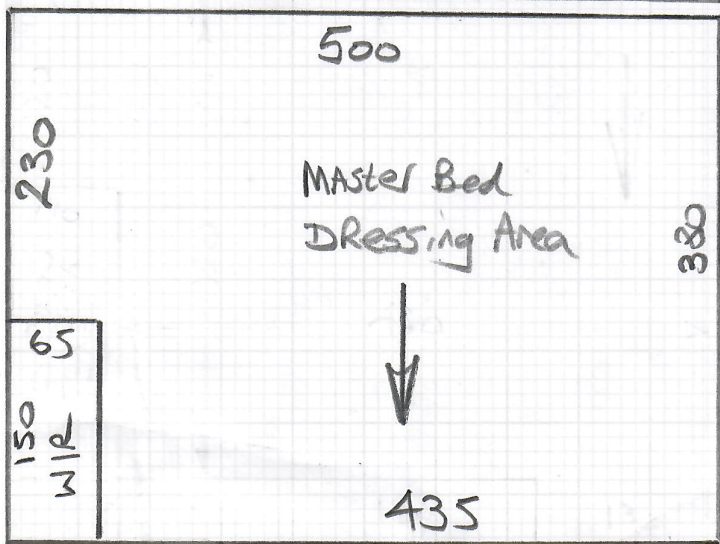

mrcarpet

Job No: P29823

Name: Poole

Address:

Tel:

Sheet: of:

Sloane Twist Super Col.

Cut Plan ① 865 x 500

Cut Plan ② 380 x 500

Cut Plan ③ 570 x 500

Cut Plan ④ 345 x 500

Cut Plan ⑤ 345 x 500

Large Backbed 380 x 500

28.85 x 500

= 144.25m²

ORDER 1 full roll
↳ 30m x 500m

U/LAY =

Lux PU foam = 110m²

Heavy Duty Rubber = 150m²

③

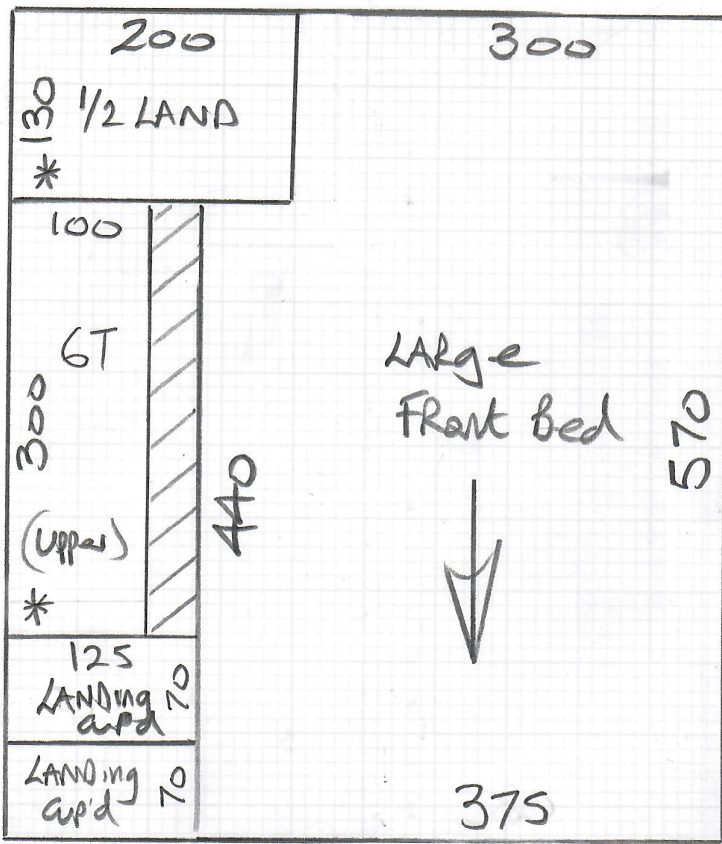

mrcarpet
 Job No: P29823
 Name: Poole
 Address:
 Tel:
 Sheet: of:

④

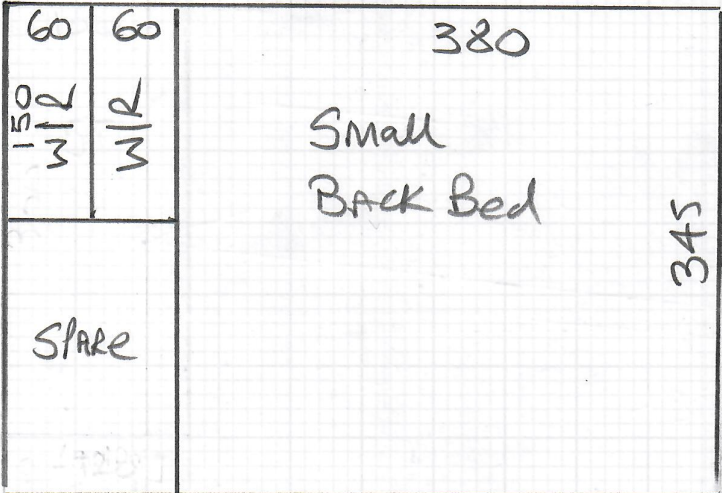

⑤

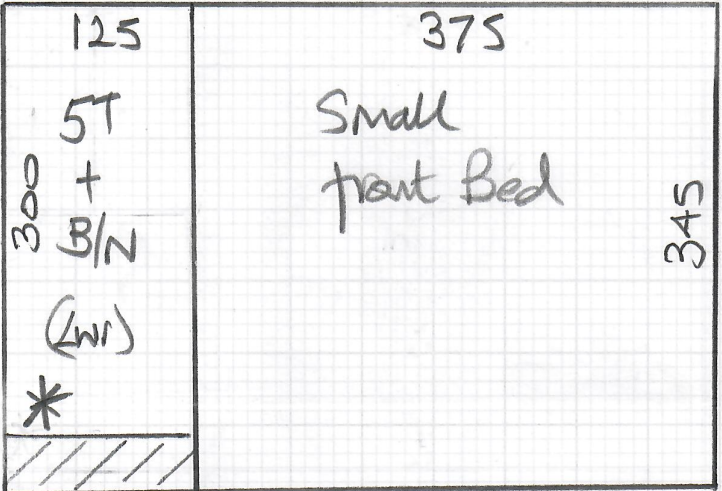

* Cut to Runner widths if customer goes for this option?

P29823
Poole

Job No:
Name:
Address:
Tel:
Sheet: of

Down tiles
in bath

Master
Bed Suite

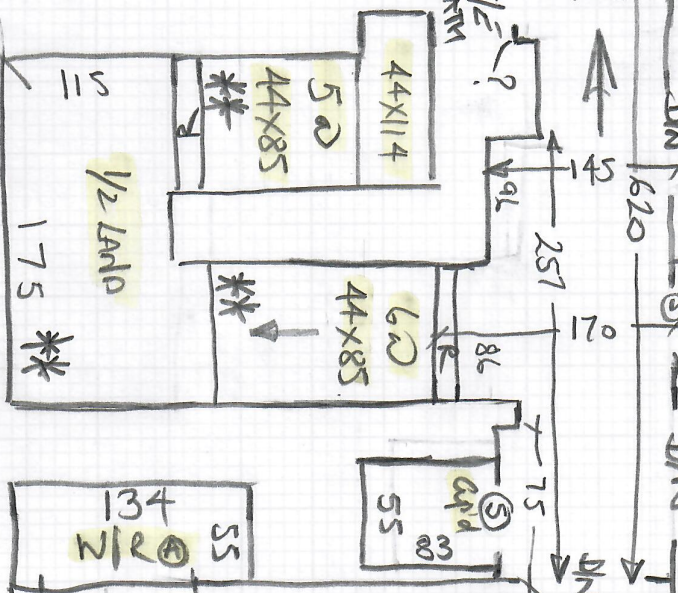
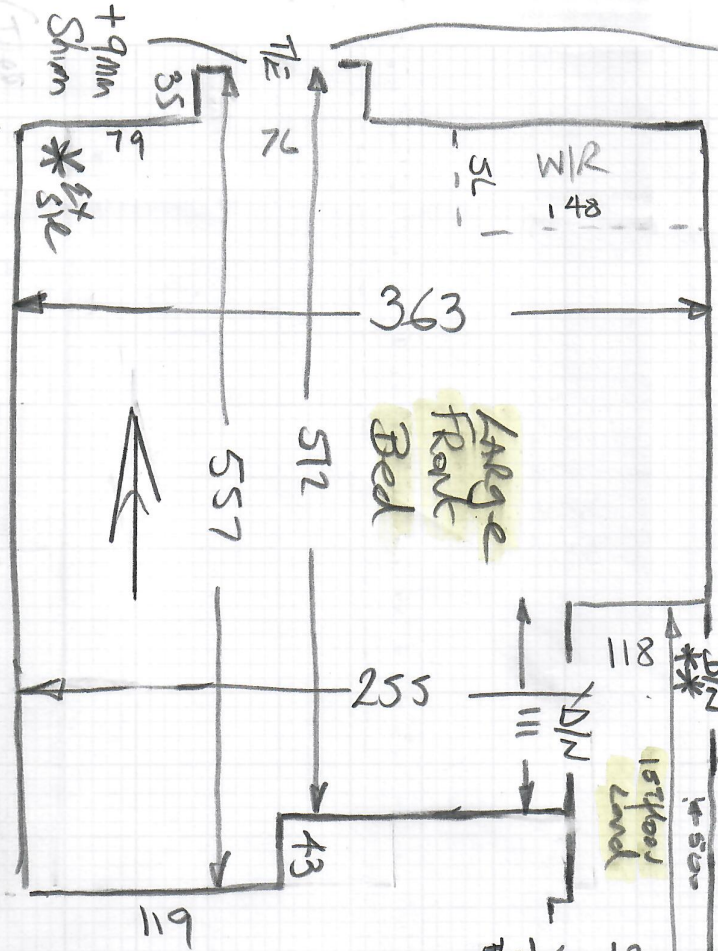

Quote option for
fitting runner to stairs + 1/2 land
(Fit Heavy Duty
Rubber to stairs
+ 1/2 land)

380x500

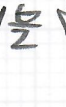
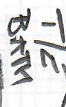

P29823
Poole

Job No:
Name:
Address:
Tel:
Sheet: of

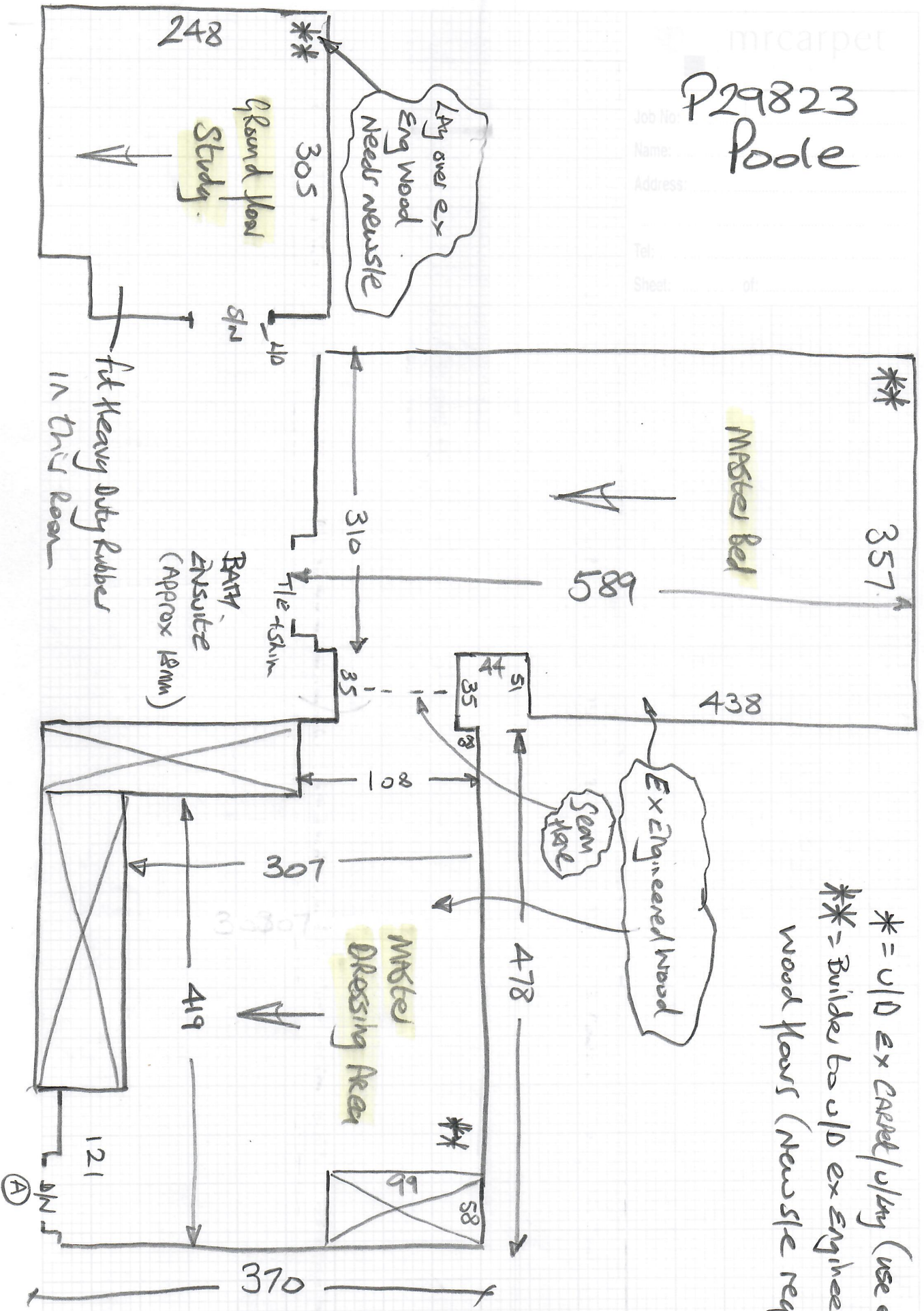

* = u/d ex carpet/ply (use exst)
 ** = Builders u/d ex Engineered wood floors (New stile required)

P29823

1st call of 2

Notes for Measure

Estimator: Nigel

Mr Chris Poole, York House

Date of Measure: Wed, 28 Oct 20

At: Call chris to advise 10:30am

Site Address:

York House
37 Pine Walk

~~LONDON~~ KT11 2HJ

CONTACT: As customer details

Mobile	Home	Office
07747-441060		

Customer Address:

York House
37 Pine Walk
LONDON

KT11 2HJ

Meet

Email:

chris_ed_poole@hotmail.co.uk

Areas to be done and Description of Measure

5 x Bedrooms / Study / HSL 10mm PU / Fitting to empty house

Don't send anything here as
Not Living here yet

Instructions and Estimators comments

Sloane twist samples sent SLO-5033/25/27/35

STAIRS, 1/2 LAND, 1st floor landing & Master Bed / Dressing Room
Currently have engineered wood fitted. Customer
will get his builder to remove.

*Allow for full width CARPET on the stairs
but show optional extra cost to fit
STAIRS & 1/2 LAND as whipped edge runner.

Must Read! Chris will meet you on site

Office Ref: P29823

Mr Chris Poole, York House

Date of Measure Wed, 28 Oct 20

At Call chris to advise

Floor: Wood / Concrete / other _____

S/edge: Wood / Concrete / No pin / existing (if existing, allow ___ sticks to supplement where necessary)

Sticking Req'd: Yes / No Type: Fastset / Other

Underlay: Re-use Existing / New required

Beds + LANDING
qif study + STAIRS

Type: 42oz Felt / Fomalux / PU Foam / Luxury PU Foam / LowTog / Durafit

Doorbars: Alloy / Satin Ali / Polished Ali / Anod / Solid Brass / Chrome / Nisheen
Seam/Wood/T/Holds: colour _____

Door Clearance: OK / Low (advise on quote) *Study door is low*

Uplift: No / Yes (if "Yes" - what type?) *some areas* Builder may do?*

Furniture: No / Yes (if YES, please specify the following) - 1 man / 2 men (Fitter to get paid) £ _____ total/per room

Parking Cost: Free / £ _____ per hour

Parking Restrictions: (type) / £ on DRIVE

Congestion Zone: No / Yes

Access: Easy / Hard / 2 men req'd / 1st floor?

Runners: Whipping / Binding (if binding, specify type)

Tape size: 1½" / 2" / 3" / 5"

Style: Top taping / Side binding

Stairrods: Type _____ Nr _____ Size _____

Must Read: Chris will meet you on site

