

P29824
 NESBITT
 53 BREANWATER CO. S
 TWO 7SF

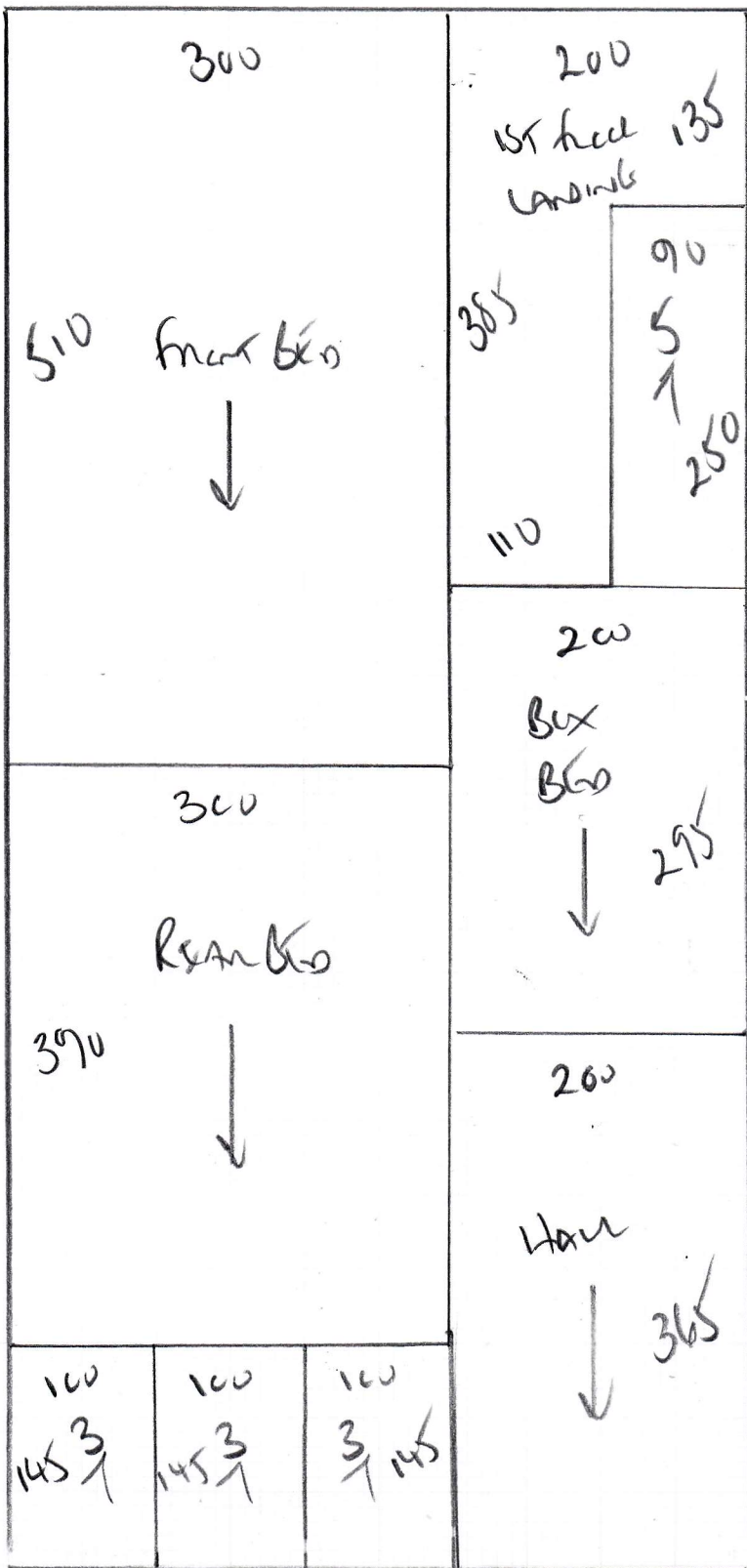

3 Bedrooms
Hall Stairs Landings

VENEZUELA
 Local VEN-021

10.45 x 500

10.45

52.25m²

P29824
 NESBITT
 53 BRAMWATER ROAD

Two 7sf

From Door

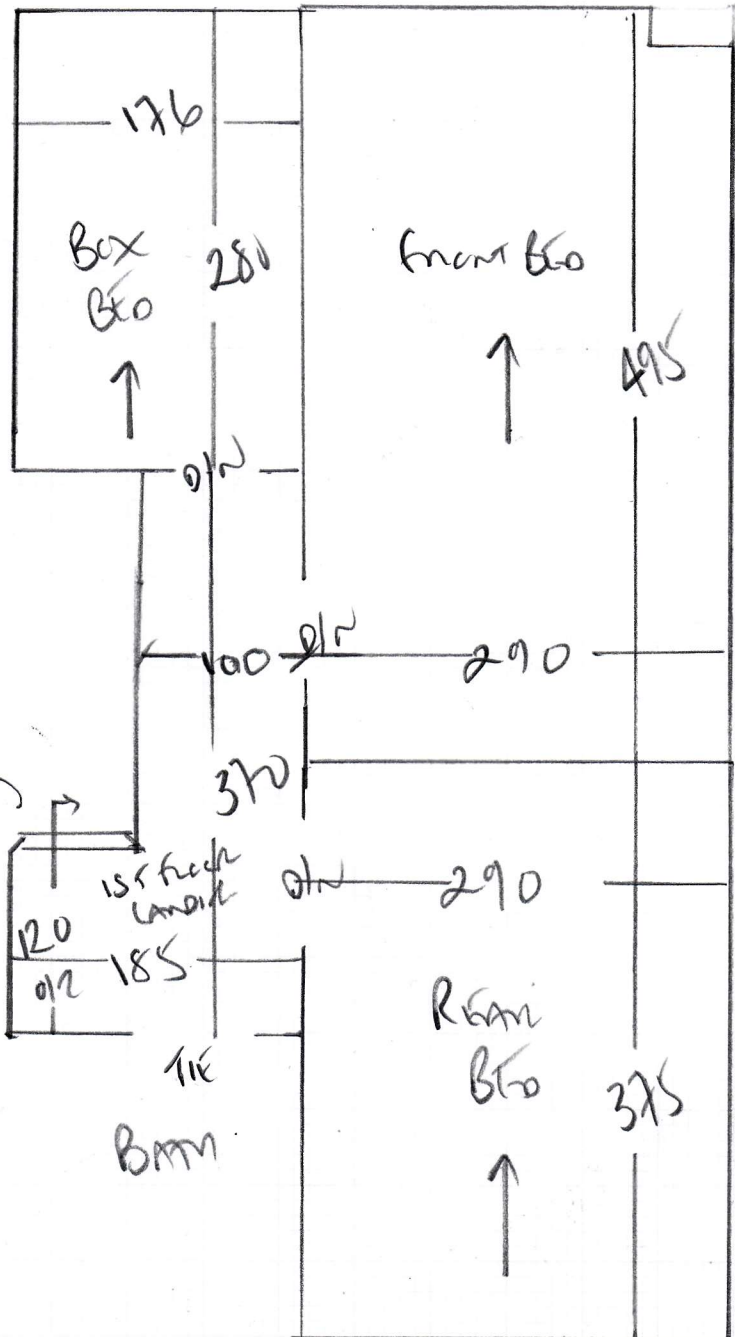
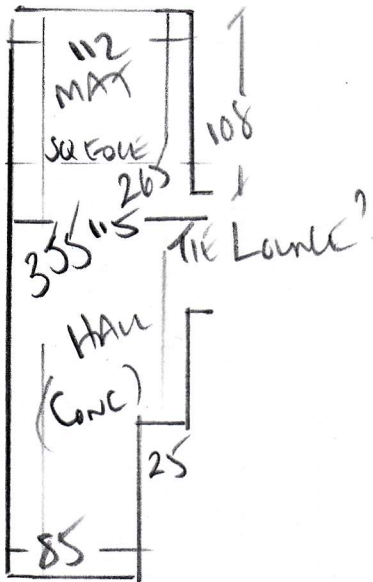

↑ 137
 43x83

WOOD floors 1st floor
 HALL - CONCRETE
 NO PLINTH
 NO KITCHEN
 ALL BARS? + others

P29824

1st call of 2

Notes for Measure

Estimator: Colin

Mrs Natalie Nesbitt, 53 Breamwater Gardens

Date of Measure: Mon, 26 Oct 20

At: TBA / BOS

*8A Fri
JAMES ON SITE*

Site Address:
53 Breamwater Gardens

Customer Address:
17 Chaucer Avenue

LONDON TW10 7SF

RICHMOND

TW9 4JH

CONTACT: As customer details

Mobile	Home	Office
07946-351189	N/P	N/P

Email:
nmanesbitt@yahoo.com

Areas to be done and Description of Measure

3 Beds, H/S/L for carpet to select (same throughout). Coir mat at entrance.

Instructions and Estimators comments

Venezuela VEN 021 / 10mm PU / please quote satin ali bars

SEE - JAMES ON SITE

Must Read!

Jeff Smith builders on site

Office Ref: P29824

Mrs Natalie Nesbitt, 53 Breamwater Gardens

Date of Measure Mon, 26 Oct 20

At TBA / BOS

Floor:	Wood / Concrete / other <u>Hall</u>
S/edge:	Wood/Concrete/ <u>No pin</u> /existing (if existing, allow __ sticks to supplement where necessary)
Sticking Req'd:	Yes/No Type <u>Fastset</u> /Other
Underlay:	Re-use Existing / <u>New</u> required
Type:	42oz Felt / Fomalux / PU Foam / <u>Luxury</u> PU Foam / LowTog / Durafit
Doorbars:	Alloy / <u>Satin Ali</u> / Polished Ali / Anod / Solid Brass / Chrome / Nisheen Seam/Wood/T/Holds: colour _____
Door Clearance:	OK / <u>Low</u> (advise on quote)
Uplift:	<u>No</u> / Yes (if "Yes" - what type?) _____
Furniture:	<u>No</u> /Yes (if YES, please specify the following) - 1 man / 2 men (Fitter to get paid) £_____ total/per room
Parking Cost:	<u>Free</u> / £_____ per hour
Parking Restrictions:	(type) / £ <u>NO - 50 Yards away on road as house is in corner not away from road</u>
Congestion Zone:	<u>No</u> / Yes
Access:	<u>Easy</u> / Hard / 2 men req'd / <u>1st</u> floor?
Runners:	Whipping / Binding (if binding, specify type)
Tape size:	1 1/2" X 2" / 3" / 5"
Style:	Top taping / Side binding
Stairrods:	Type <u>Y</u> _____ Nr _____ Size _____

Must Read: Jeff Smith builders on site