

mrcarpet

Job No: P29825  
 Name: Poole  
 Address:  
 Tel:  
 Sheet: \_\_\_\_\_ of \_\_\_\_\_

Albaran  
Col. Alb-021

Cut Plan 620x400  
 = 2480m<sup>2</sup>

U/Lay =  
 10mm foam = 16m<sup>2</sup>  
 Heavy Rubber = 4m<sup>2</sup> (for runner)

\* Cut runner down to 61cm at w/thouse  
 & send to Kasia's for edging

Job No: P29825  
Name: Poole  
Address:  
Tel:  
Sheet: of:

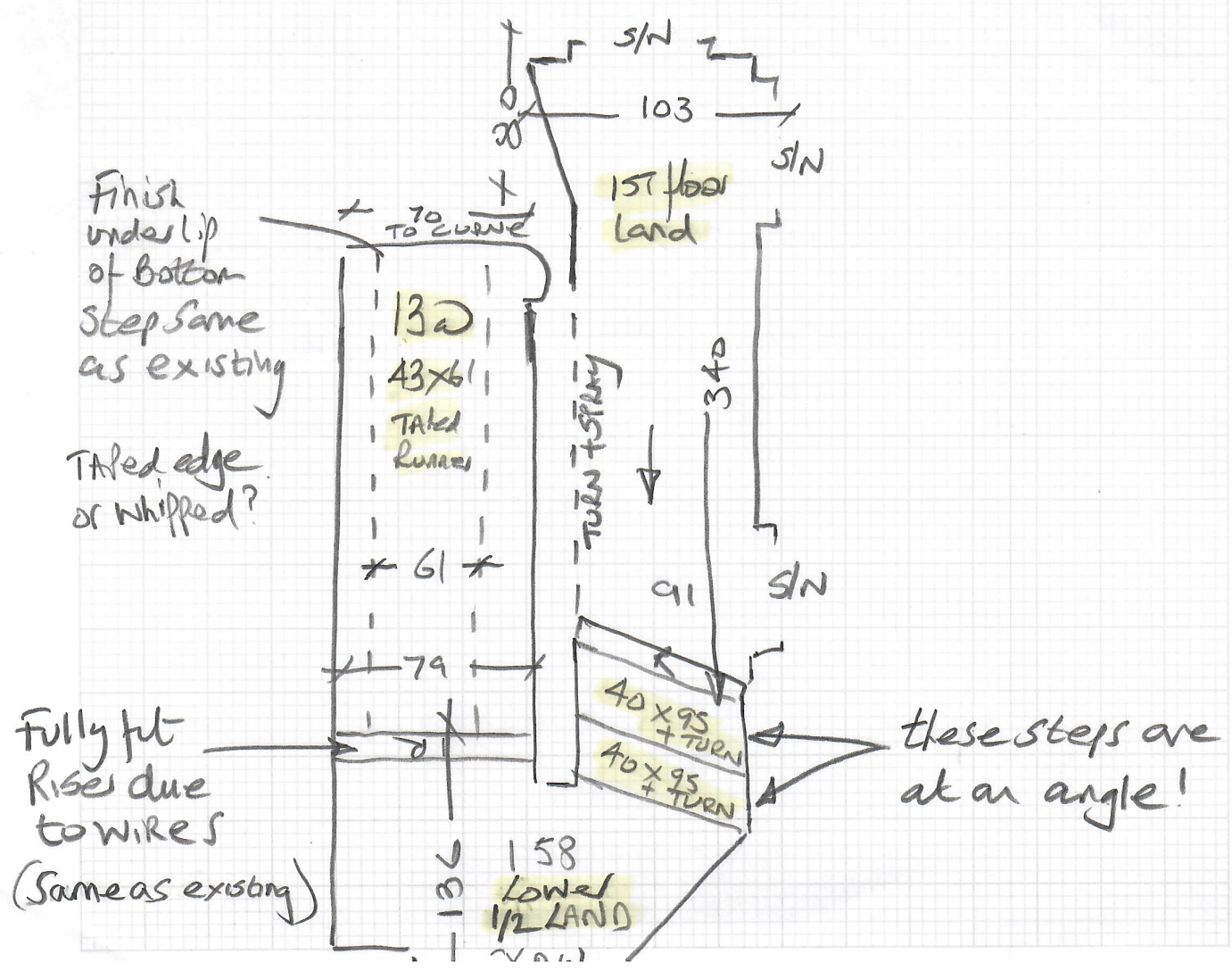
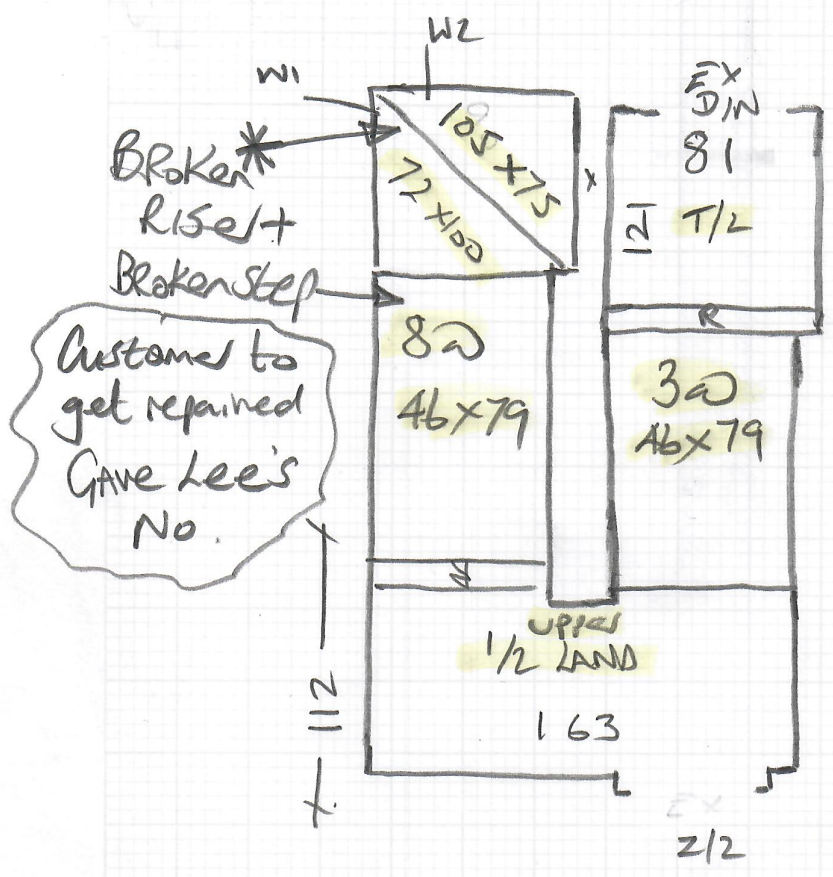

P29825

4th call of 4

Notes for Measure

Estimator: Nigel

Rob & Nicky Poole, 27 Ruvigney Gardens

Date of Measure: Wed, 4 Nov 20

At: Est to advise 10-1030

Site Address:  
27 Ruvigney Gardens

Customer Address:  
27 Ruvigney Gardens

Left message

LONDON

SW15 1JR

LONDON

SW15 1JR

CONTACT: Rob Poole / Nicky Balfour-Poole

Mobile	Home	Office
07780-604333	N/P	N/P

Email:  
nickybalfourpoole@gmail.com

**Areas to be done and Description of Measure**

All stairs and landings (10mm PU) House being prepared for sale

**Instructions and Estimators comments**

Alboran ALB-021

Quote for Whipped as taped option for 1st flight of stairs.

2-3 steps on upper stairs are broken & 2 of the Risers have fallen down & must be repaired before the new carpets are fitted.

Gave Lee Oswald/ No.

**Must Read!**

**Avoid school times**

**Office Ref: P29825**

Rob & Nicky Poole, 27 Ruvigny Gardens

Date of Measure Wed, 4 Nov 20

At Est to advise

Floor: Wood / Concrete / other \_\_\_\_\_

S/edge: Wood/Concrete/No pin/existing (if existing, allow \_\_ sticks to supplement where necessary)

Sticking Req'd: Yes/No Type: Fastset/Other

Underlay: Re-use Existing / New required

Type: 42oz Felt / Fomalux / PU Foam / Luxury PU Foam / LowTog / Durafit

Doorbars: Alloy / Satin Ali / Polished Ali / Anod / Solid Brass / Chrome / Nisheen  
Seam/Wood/T/Holds: colour \_\_\_\_\_

Door Clearance: OK / Low (advise on quote)

Uplift: No / Yes (if "Yes" - what type?) loop on old Rubber 4 Lay

Furniture: No/Yes (if YES, please specify the following) - 1 man / 2 men (Fitter to get paid) £ \_\_\_\_\_ total/per room

Parking Cost: Free / £ 290 per hour

Parking Restrictions: (type) / £ Resident Permit Holders only Parking in Ruvigny Gdns.

Congestion Zone: No / Yes

Access: Easy / Hard / 2 men req'd / \_\_\_\_\_ floor?

Runners: Whipping / Binding (if binding, specify type)

Tape size: 1½" / 2" / 3" / 5"

Style: Top taping / Side binding

Stairrods: Type \_\_\_\_\_ Nr \_\_\_\_\_ Size \_\_\_\_\_

Must Read: Avoid school times

