

P29831
 NOELING
 AMADOR ROAD
 SW139FD

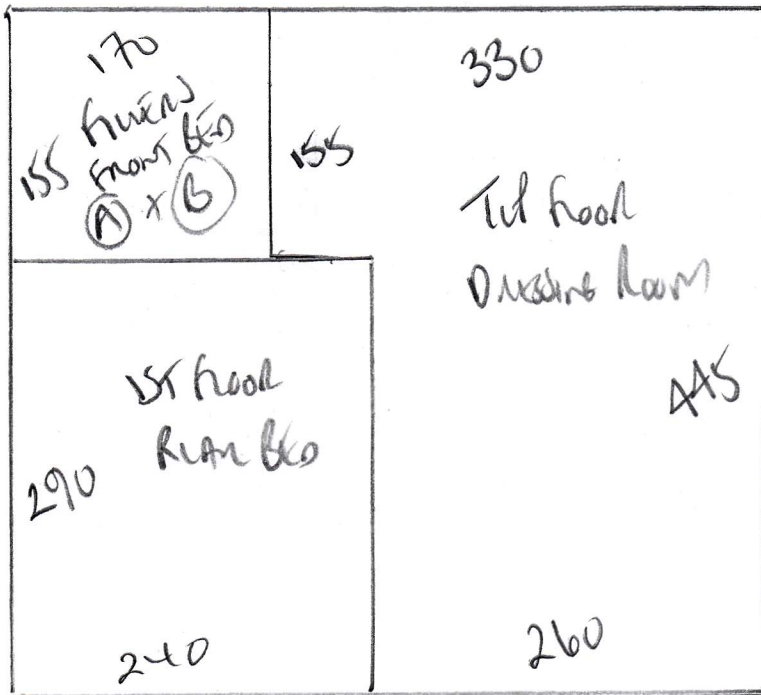

5 BED ROOMS
+ DRESSING ROOM

445
 PENNINE
 CORAL PEN-107

PLAN 445 x 500
 MASTER BED 480 x 500
 925 x 500

4625m²

LOFT BED 630 x 400
 1st floor Rm 430 x 400
 1st floor Master 360 x 400

1420 x 400
 5680m²

Perimeter HALLWAY

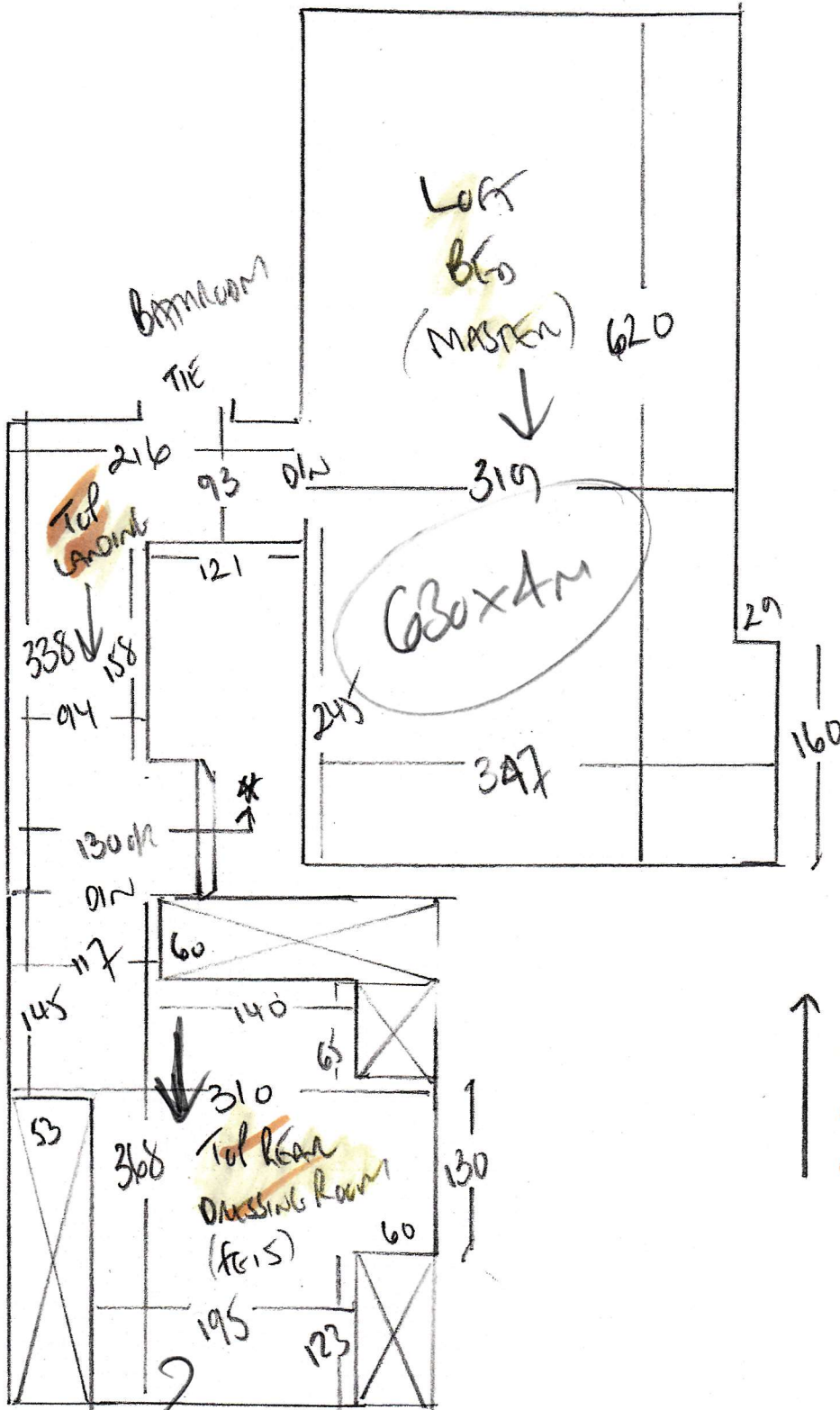

P29831
NOERING
A MADRID RD
SW 3910

- **
- ~~Dist 45 x 95~~
- ~~87~~
- ~~45 x 75~~
- w4 56 x 76
- w3 88 x 105
- w2 60 x 105
- w1 58 x 82
- ~~17~~
- ~~45 x 75~~
- *

SEE 445 x 500
CUT PLAN

Plan Unit + HAAMA

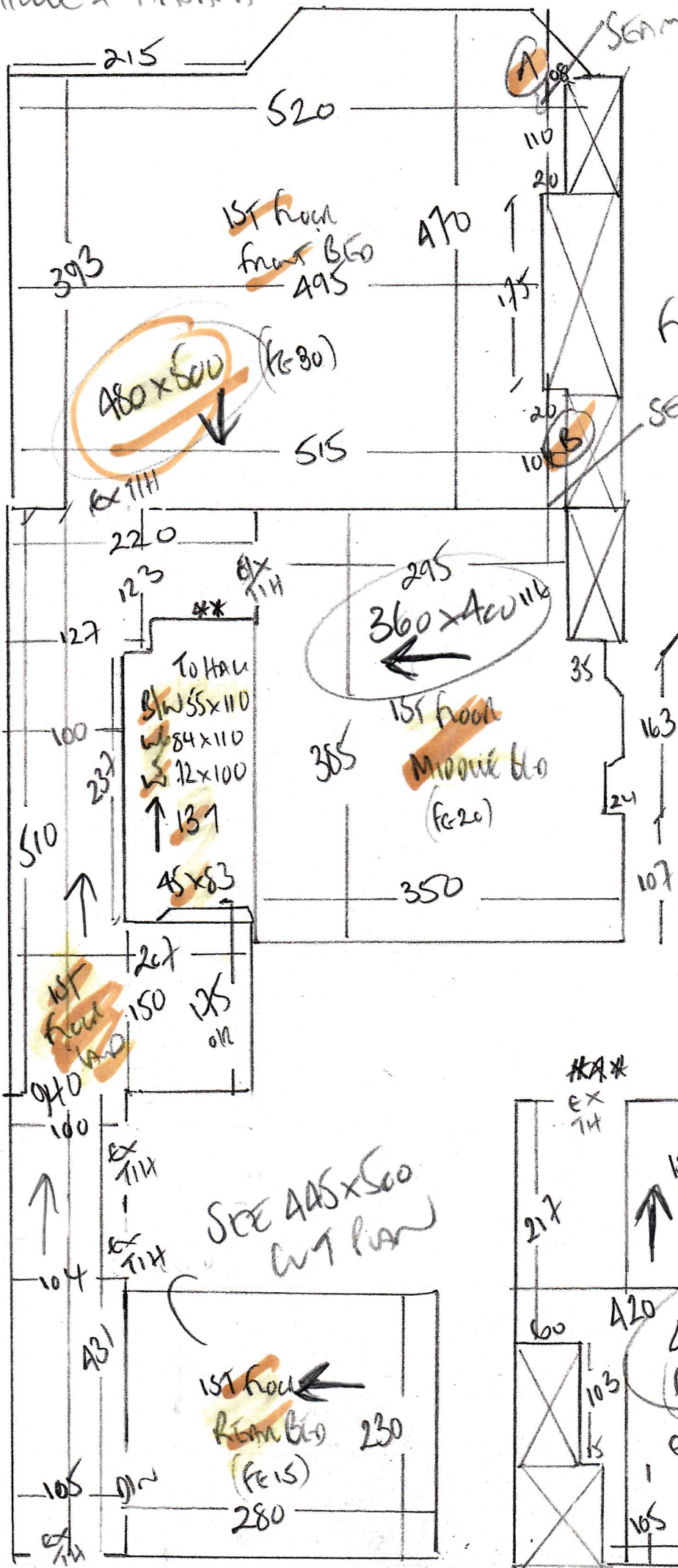

P29831
NOERING
4 MADRID ROAD
SW13 9TD

FINISH (A) (B)

BOTTOM BLIND
FINISH OVER LIP
'PAINTED ROOF'

P29831

2nd call of 2

Notes for Measure

Estimator: Colin

Mrs Amy Noering, 4 Madrid Road

Date of Measure: Tue, 3 Nov 20

At: TBA *830-9AM*

Site Address:
4 Madrid Road

Customer Address:
4 Madrid Road

LONDON SW13 9PD

LONDON SW13 9PD

CONTACT: Jared & Amy

Mobile	Home	Office
07864-028925		N/P

Email:
noerings@me.com

Areas to be done and Description of Measure

5 Beds, Dress Rm, S&L. QUOTE 1: Havana HAV21 throughout. QUOTE 2: Havana HAV21 to S&L + Pentillie PEN-107 to Beds & Dres Rm

Instructions and Estimators comments

Quote PU Foam + ALL OPTIONS. Standard bars + ALL OPTIONS.

Must Read! **Customer will be home**

Office Ref: P29831

Mrs Amy Noering, 4 Madrid Road

Date of Measure Tue, 3 Nov 20

At TBA

Floor: Wood / Concrete / other _____

S/edge: Wood/Concrete/No pin/existing (if existing, allow 30 sticks to supplement where necessary)

Sticking Req'd: Yes/ No Type: Fastset/Other

Underlay: Re-use Existing / New required

Type: 42oz Felt / Fomalux / PU Foam / Luxury PU Foam / LowTog / Durafit

Doorbars: Alloy / Satin Ali / Polished Ali / Anod / Solid Brass / Chrome / Nisheen Seam/Wood/ Holds. colour _____

Door Clearance: OK / Low (advise on quote)

Uplift: No / Yes (if "Yes" - what type?) Low Piles on PU foam

Furniture: No/ Yes (if YES, please specify the following) - 1 man / 2 men (Fitter to get paid) £20/25 total/ per room

Parking Cost: Free / £ _____ per hour

Parking Restrictions: (type) / £ Permits only 10AM - 12 Noon

Congestion Zone: No / Yes

Access: Easy / Hard / 2 men req'd / _____ floor? 1st + 2nd floors

Runners: Whipping / Binding (if binding, specify type)

Tape size: 1 1/2" / 2" / 3" / 5"

Style: Top taping / Side binding

Stairrods: Type _____ Nr _____ Size _____

Top floor
Downs
Satin Ali bars!

EXISTING WOODEN THRESHOLDS
AT ALL DOWNWAYS ON 1ST FLOOR
EXCEPT ONE AT SMALL
Rear Bed

Must Read: Customer will be home