

mrcarpet
 Job No: P29833
 Name: BRAHMAN
 Address:
 Tel:
 Sheet: of:

Design loop
Seite IV - Col. 128

Cut Plan 515x500
 = 25.75m²

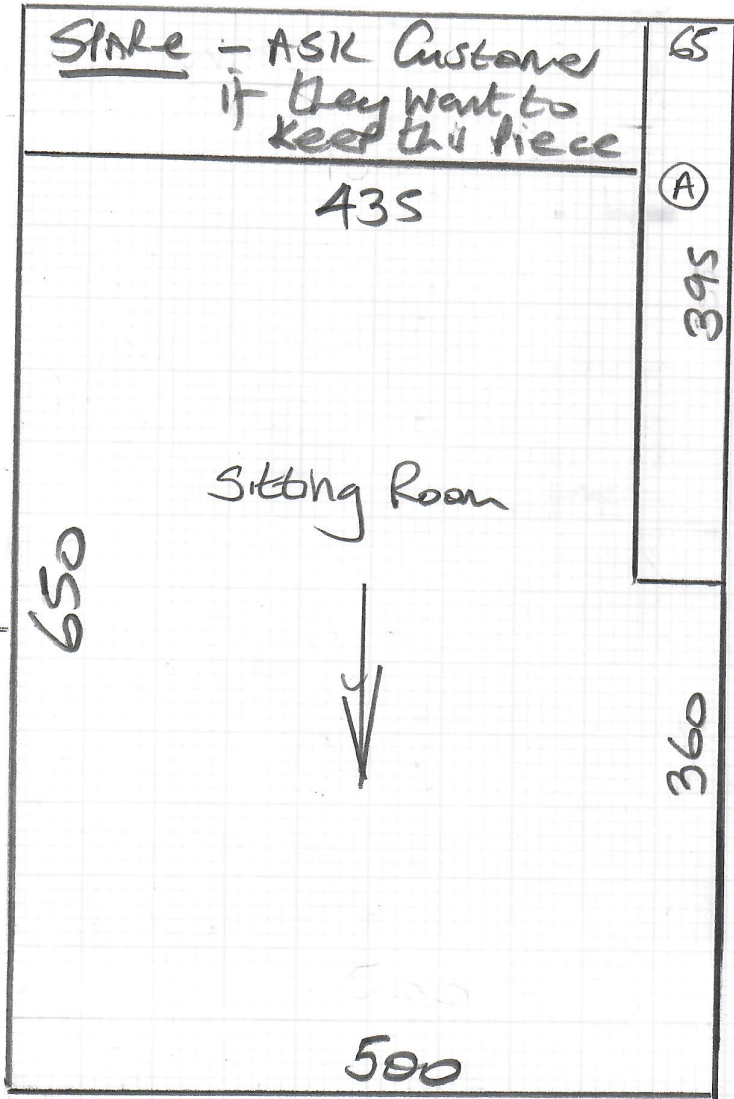

mrcarpets
 Job No: P29833
 Name: BRATMAN
 Address:
 Tel:
 Sheet: of:

**NATURAL Co-ord. water
 Rib - pebble Bead**

Cut Plan 755 x 500
 = 37.75m²

60	150 B/N	135 IT	115 2T LW	100	
70	W10	W11	W12		75
75	W15	W14	W16		70
70	W13	W9			
<u>SPARE</u> ASK Customer if he'd like to keep this piece?					



mrcarpets

P29833

Job No

Name:

BRAMAN

Address:

Tel:

Sheet of

Vigo "Remnant"

Colour 103

Cut Plan 520 x 400

= 20.80m²

TOP FLOOR

BRATMAN

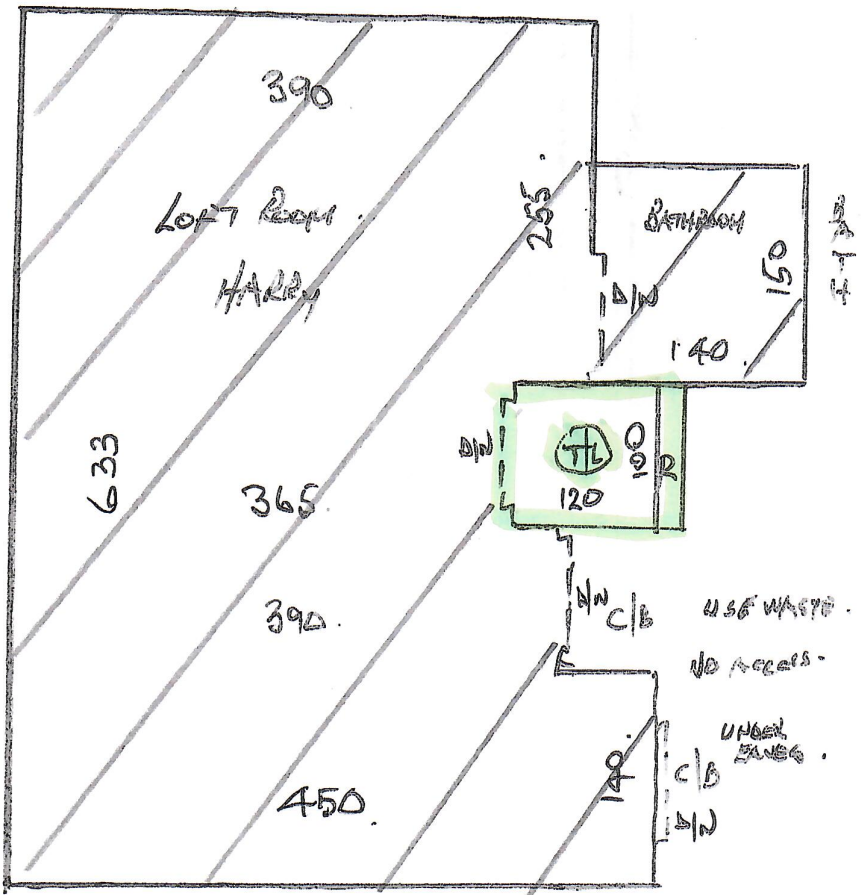

2 @ 47 x 82 ✓

W1 65 x 45 ✓

W2 65 x 105 ✓

W3 70 x 105 ✓

W4 70 x 85 ✓

W5 65 x 95 ✓

W6 65 x 100 ✓

W7 70 x 105 ✓

W8 60 x 85 ✓

2 @ 47 x 85 ✓

1ST FLOOR

BRATMAN

BANK CAN BE DISMANTLED + REMOVED
PRIOR TO FITTING

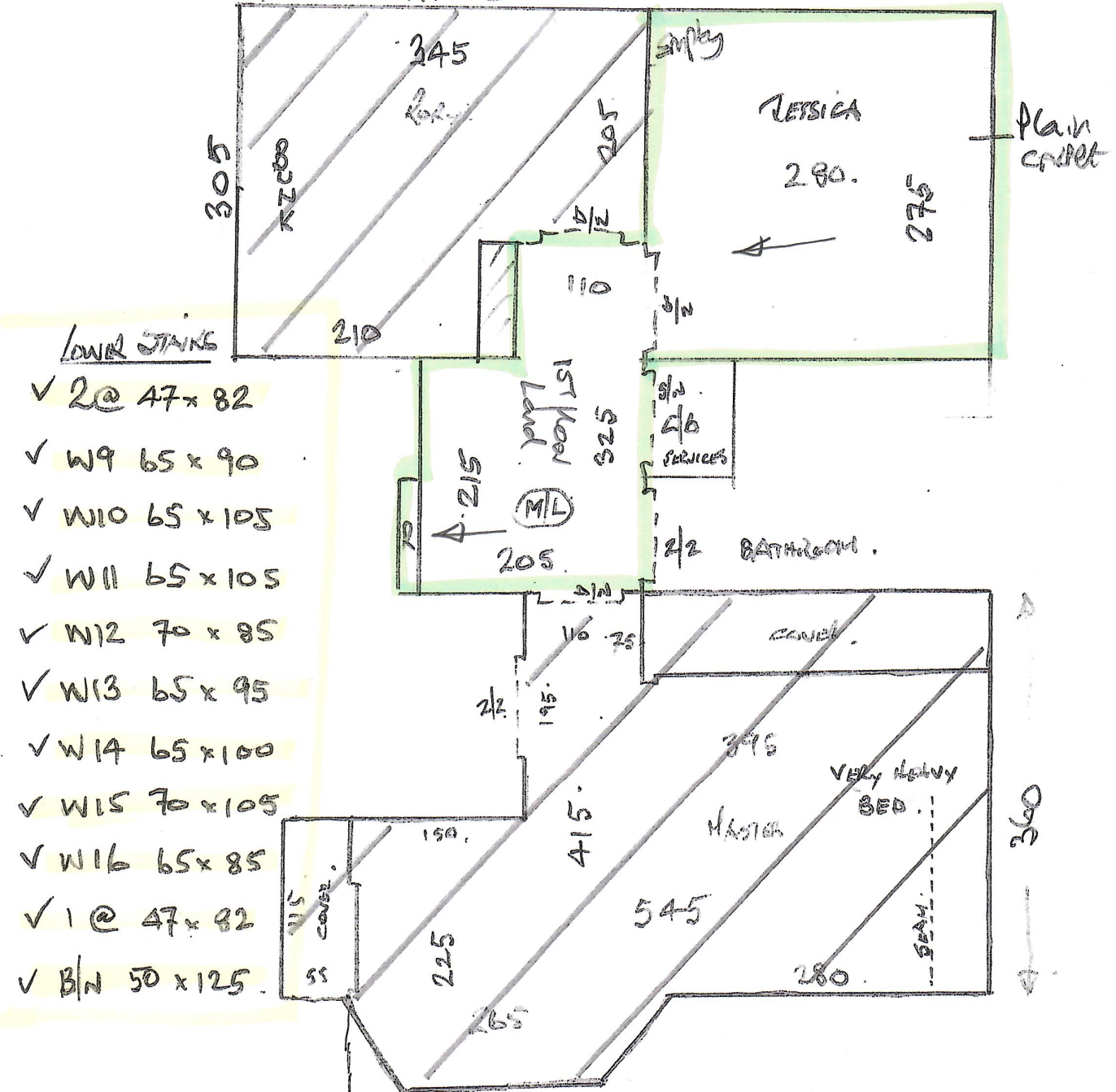

GROUND FLOOR

P29833
Braftman

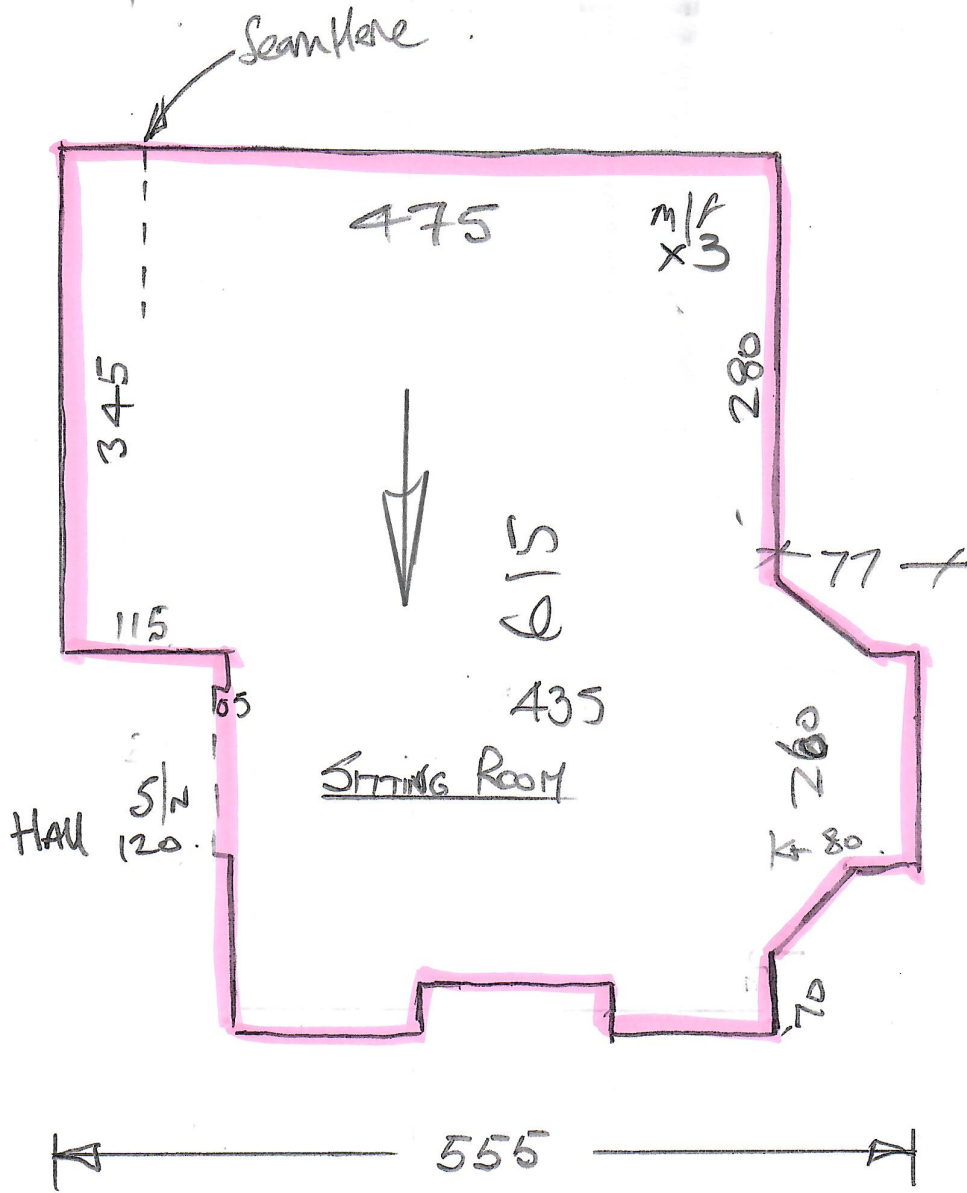

Existing Carpet has Molt Infestation (Gave Photos Details)
uplift & leave outside property for disposal by others
if Not already uplifted by Protor.

P29833

2nd call of 2

Notes for Measure

Estimator: Nigel

Mr Mark Brafman, 7 Water Place

Date of Measure: Thu, 29 Oct 20

At: TBA

Site Address:

7 Water Place
Danemere Street

LONDON SW15 1LH

CONTACT: As customer details

Mobile	Home	Office
07305-003939		N/P

Customer Address:

7 Water Place
Danemere Street
LONDON

SW15 1LH

Email:

mark.brafman@btinternet.com

Areas to be done and Description of Measure

1st Stairs & Land Vigo REMNANT - 103 (5.20x4.00m res'd) + possibly 2 Beds for Sahara Kebilli 0880 Stone (6.50x5.00m res'd)

2km Pattern Repeat

LRM

Not Big enough.

Instructions and Estimators comments

Free u'lay on Vigo areas. Quote Felt + all options. FULL WIDTH STAIRS.

Existing Sitting room Carpet has Moth Infestation. Advised Customer to get proton in to remove & treat the area. If CARPET is still present, uplift & leave outside for disposal by others.

Must Read!

Decorator on site

Office Ref: P29833

Mr Mark Brafman, 7 Water Place

Date of Measure Thu, 29 Oct 20

At TBA

Floor:	Wood / Concrete / other _____
S/edge:	Wood/Concrete/No pin/existing (if existing, allow __ sticks to supplement where necessary)
Sticking Req'd:	Yes/No Type: Fastset/Other
Underlay:	Re-use Existing / New required
Type:	42oz Felt / Fomalux / PU Foam / Luxury PU Foam / LowTog / Durafit
Doorbars:	Alloy / Satin Ali / Polished Ali / Anod / Solid Brass / Chrome / Nisheen Seam/Wood/T/Holds: colour _____
Door Clearance:	OK / Low (advise on quote)
Uplift:	No / Yes (if "Yes" - what type?) <i>Sitting Room is Most Infested Rest are Dirty</i>
Furniture:	No/Yes (if YES, please specify the following) - 1 man / 2 men (fitter to get paid) £ <i>40</i> total/per room <i>in 4RM</i>
Parking Cost:	Free / £ _____ per hour
Parking Restrictions:	(type) / £ <i>Private Courtyard</i>
Congestion Zone:	No / Yes
Access:	Easy / Hard / 2 men req'd / _____ floor?
Runners:	Whipping / Binding (if binding, specify type)
Tape size:	1½" / 2" / 3" / 5"
Style:	Top taping / Side binding
Stairrods:	Type _____ Nr _____ Size _____

Must Read: Decorator on site