

P29836
Thompson

Cut Plan ① 685×500
 $= \underline{\underline{3425m^2}}$

$U/Lay = 30m^2$

Must use a straight edge to cut down as STAIRS are 96cm Net!

- Top floor back bed 440×400
- Top floor Small front Bed 285×400
- 1st floor Rear bed 440×400
- Master Bedroom 560×400
- Master Dressing Rm 560×400
- 22.85×400
- $= \underline{\underline{91.40m^2}}$

$U/Lay = 82m^2$

Top floor

Wood floors

up - cpts + rubber in 2 beds

cpts + felt on s/l

Re-use ex Wood THdds (15mm)

P29836

Job No: Thompson

Name:

Address:

Sheet: of:

Allow news/c in Beds.

Re-use ex/s/c

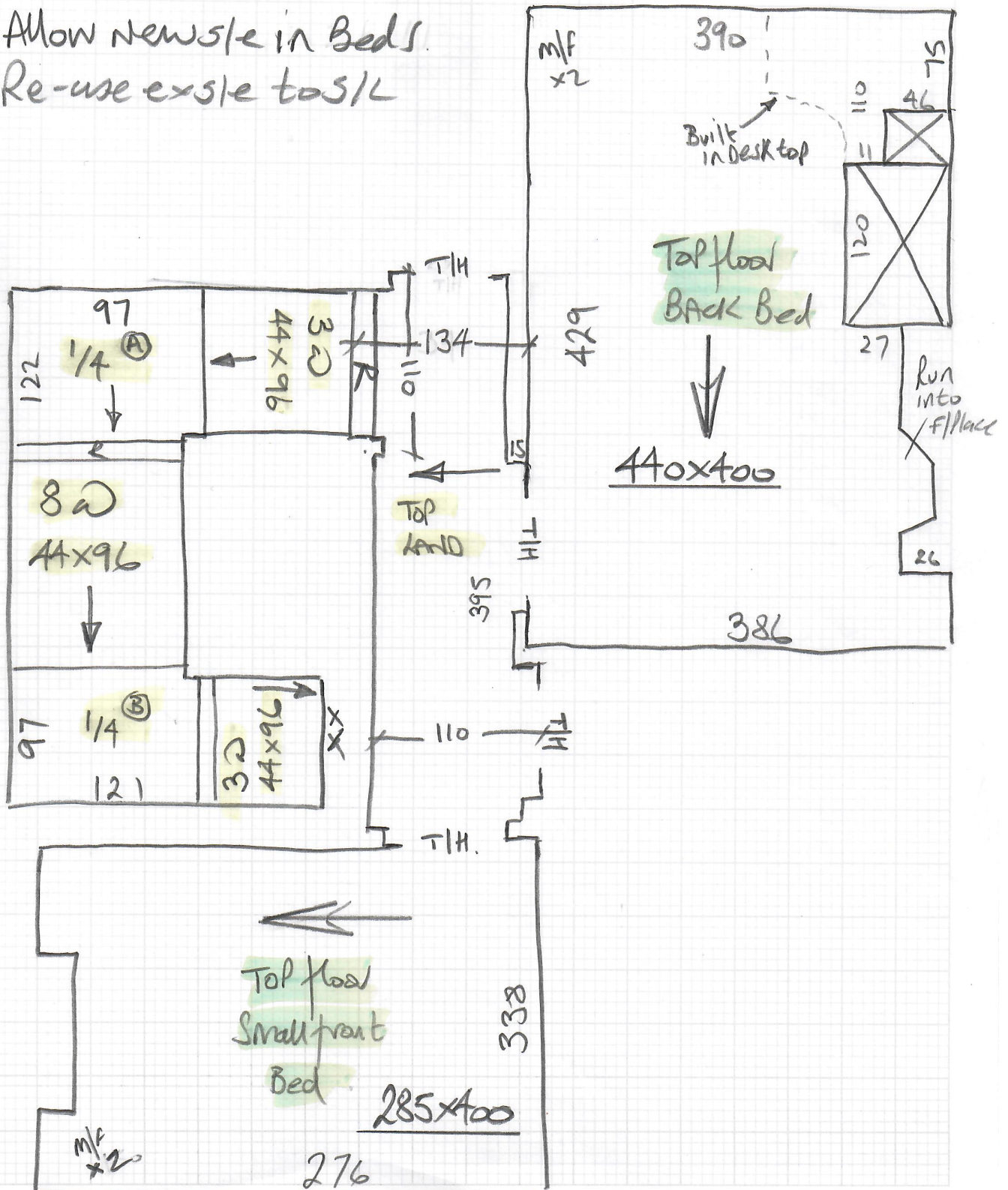

P29836

Job No:
Name: Thompson

Address:

Tel:

Sheet of:

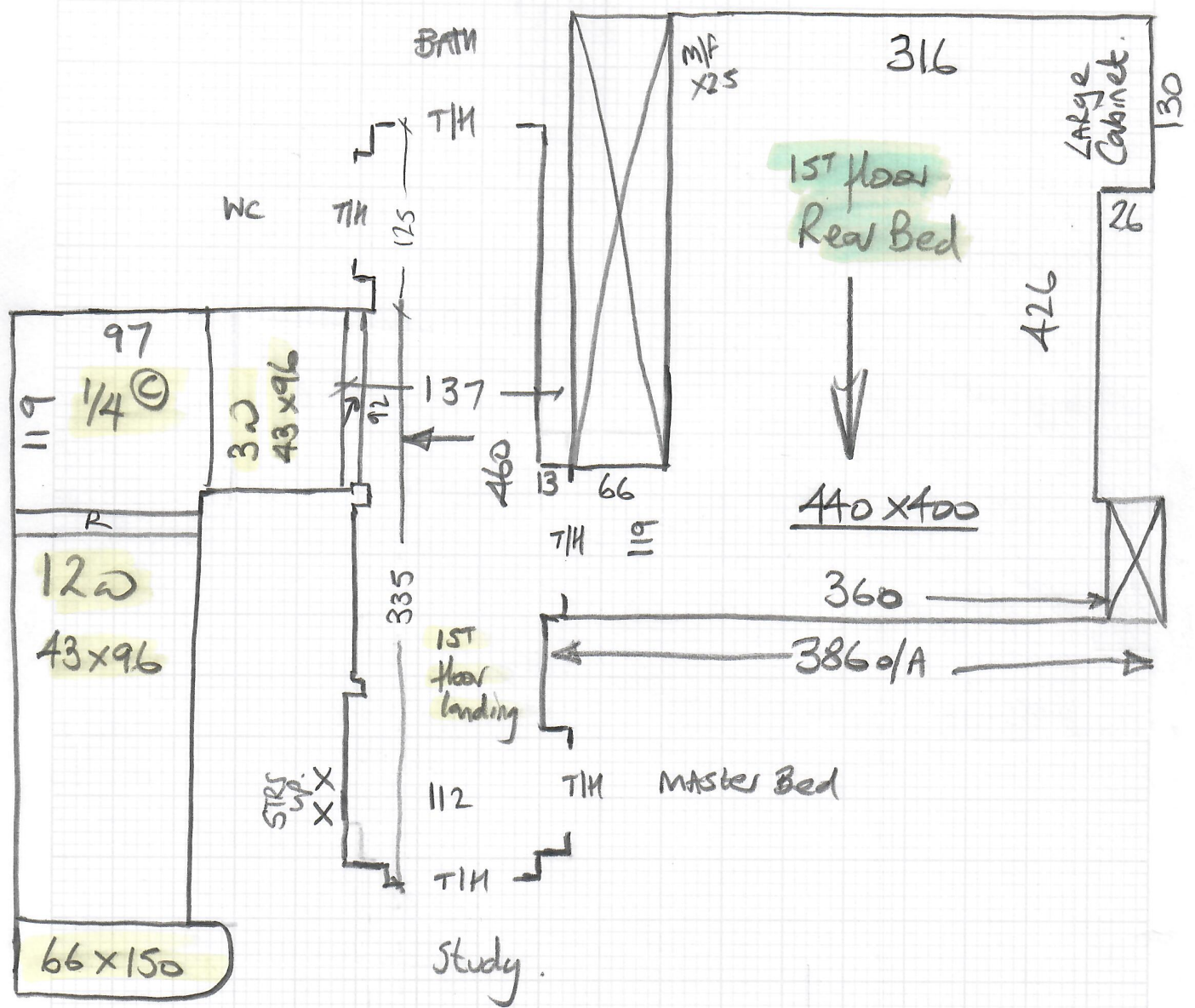

Hall
(Engineered Wood)

mrcarpet
 Job No: P29836
 Name: Thompson
 Address:
 Tel:
 Sheet: of

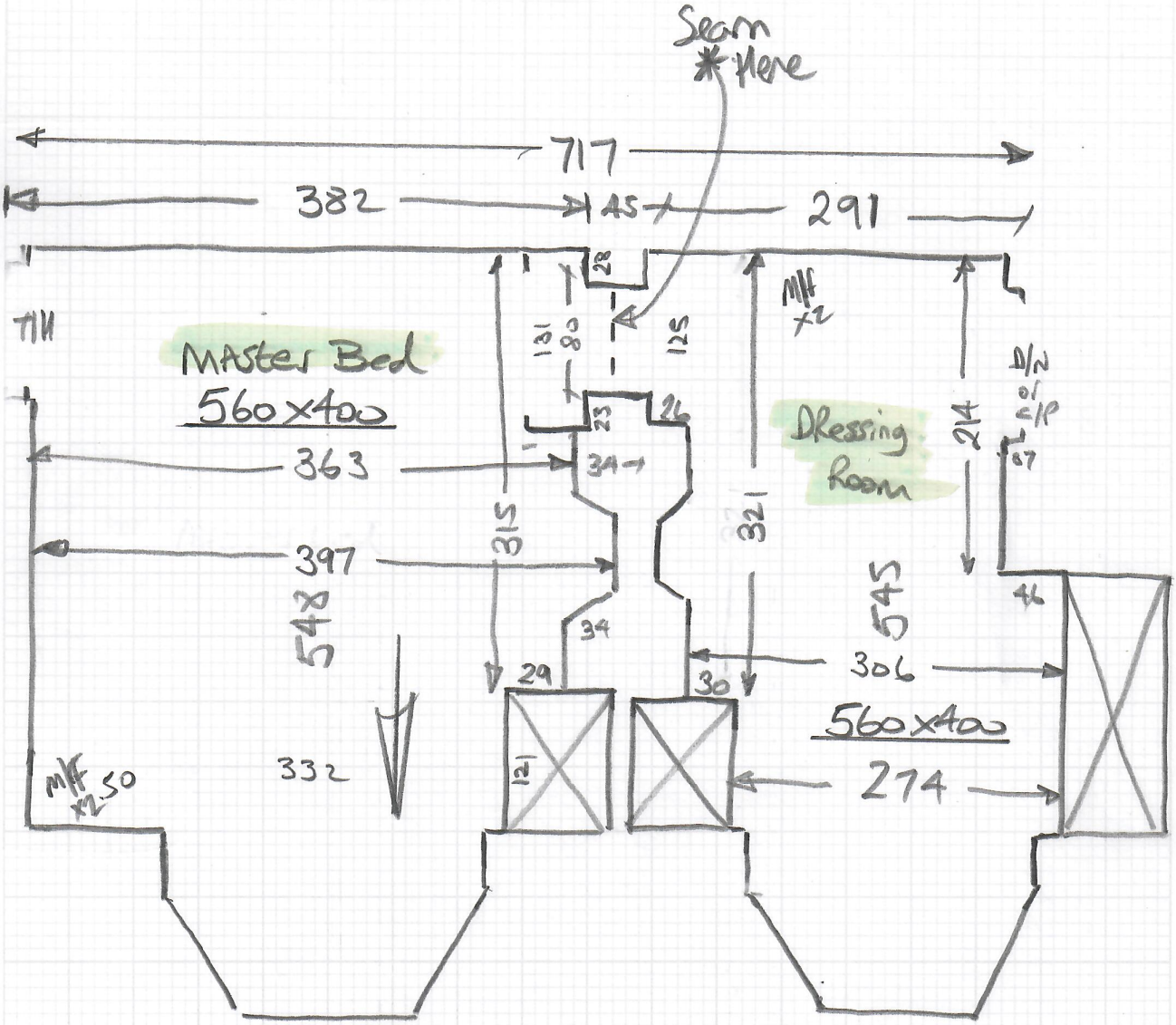

P29836

2nd call of 4

Notes for Measure

Estimator: Nigel

Mrs Rebecca Thompson, 37 Dryburgh Road

Date of Measure: Wed, 4 Nov 20

At: TBA

Site Address:

37 Dryburgh Road

Customer Address:

37 Dryburgh Road

LONDON

SW15 1BN

LONDON

SW15 1BN

CONTACT: As customer details

Mobile
07780-678907

Home

Office

Email:

rebecca.thompson7@gmail.com

Areas to be done and Description of Measure

4 3 Beds, Stairs & Landings - Venezuela colours sent 21/13/20 (Bed at no 39 = Destex 2150 Barca-Limestone + 1 bedroom in Venez

See Sep Measure
Sheet P29859

Instructions and Estimators comments

Quote PU Foam + Options. Standard bars + options. Kitchen in Moduleo customer has ordered samples

Impress - Laurel oak 51262

TRANSform - Classic oak 24438

Must Read!

Customer will be home

Office Ref: P29836

Mrs Rebecca Thompson, 37 Dryburgh Road

Date of Measure Wed, 4 Nov 20

At TBA

Floor: Wood / Concrete / other _____

S/edge: Wood / Concrete / No pin / existing (if existing, allow ___ sticks to supplement where necessary)

Sticking Req'd: Yes / No Type: Fastset / Other *Maybe some hearth.*

Underlay: Re-use Existing / New required *altier*

Type: 42oz Felt / Fomalux / PU Foam / Luxury PU Foam / LowTog / Durafit

Doorbars: Alloy / Satin Ali / Polished Ali / Anod / Solid Brass / Chrome / Nisheen
Seam/Wood/T/Holds: colour *EXISTING*

Door Clearance: OK / Low (advise on quote)

Uplift: No / Yes (if "Yes" - what type?) *CPTs + U/LAY (very old!)*

Furniture: No / Yes (if YES, please specify the following) - 1 man / 2 men (Fitter to get paid) £ _____ total/per room *Ladded!*

Parking Cost: Free / £ _____ per hour *Some large pieces.*

Parking Restrictions: (type) / £ *permits only 930-1030am*

Congestion Zone: No / Yes

Access: Easy / Hard / 2 men req'd / *1st+2nd* floor?

Runners: Whipping / Binding (if binding, specify type)

Tape size: 1½" / 2" / 3" / 5"

Style: Top taping / Side binding

Stairrods: Type _____ Nr _____ Size _____

Must Read: Customer will be home