

mrcarpet

P29838  
Hackin

Job No:  
Name:  
Address:  
Tel:  
Sheet of:

Li'of  
Col. US0.0870  
Cut Plan ① 675 x 500  
Cut Plan ② 565 x 500  
Cut Plan ③ 770 x 500  
Cut Plan ④ 380 x 500  
Cut Plan ⑤ 465 x 500  
28.55 x 500  
= 142.75m<sup>2</sup>

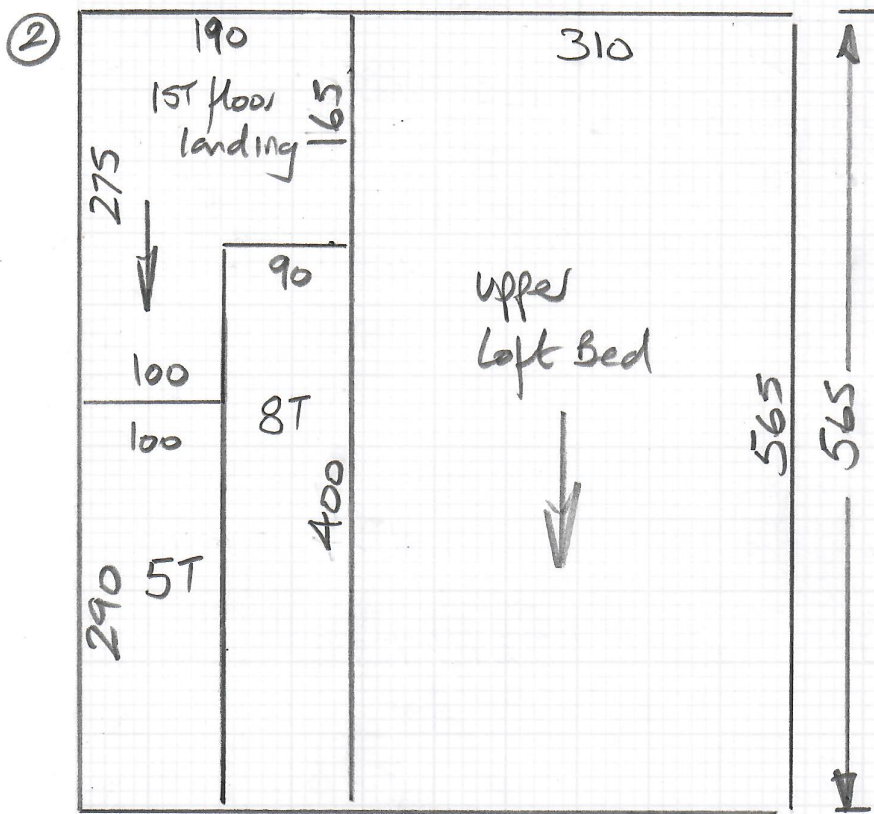

$U/A_{ag} = 132.50m^2$

Stock Reserved:-

Roll(A)	Cut(B)
25.00m	380
675*	
565	
770	
465	
<u>24.75</u>	

\*Cut last.

③

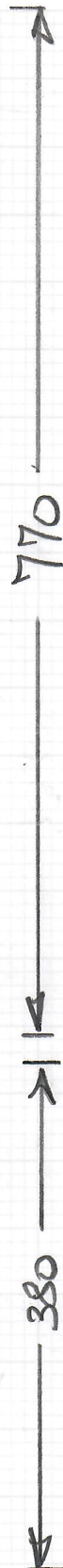
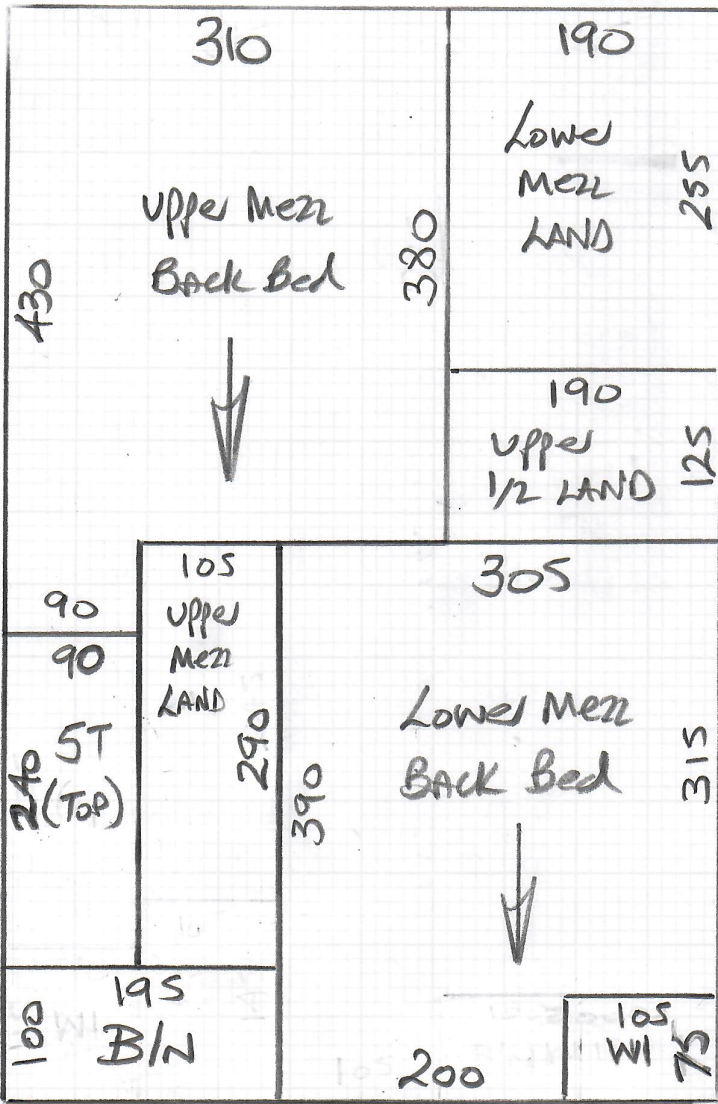

mrcarpet

Job No: P29838

Name: Hackin

Address:

Tel:

Sheet: of:

④

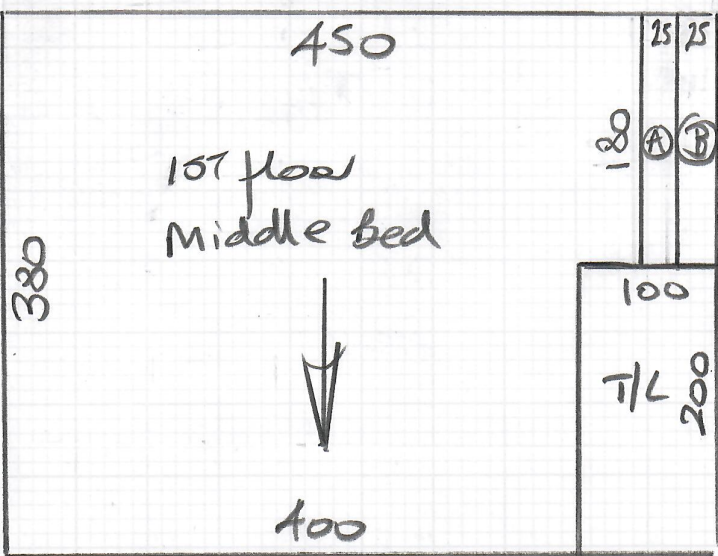

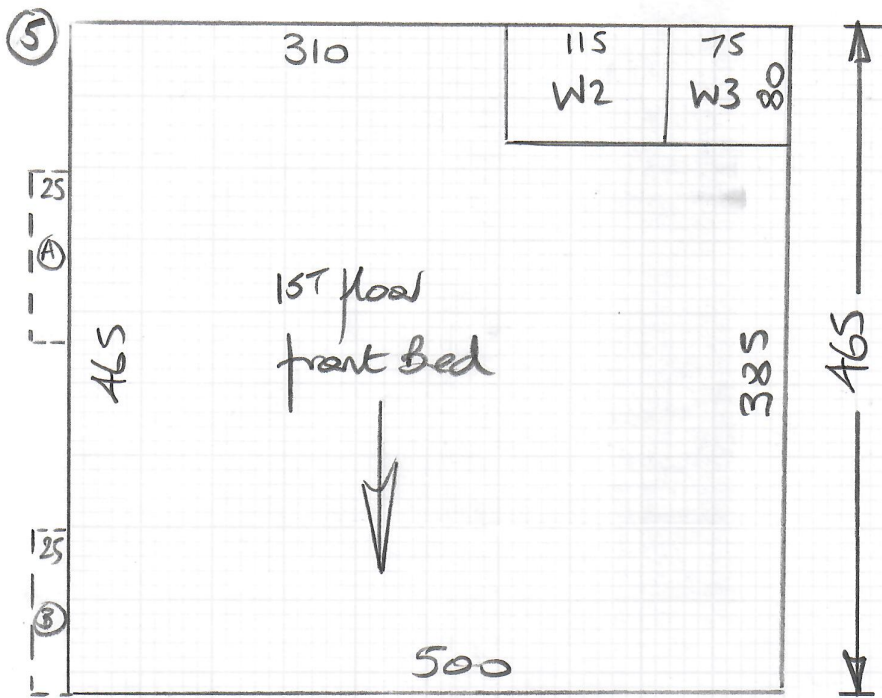

mrcarpet

Job No: P29838

Name: Hackin .

Address:

Tel:

Sheet: of:

Job No: P29838  
Name: Hack.h  
Address:

Tel:  
Sheet: of:

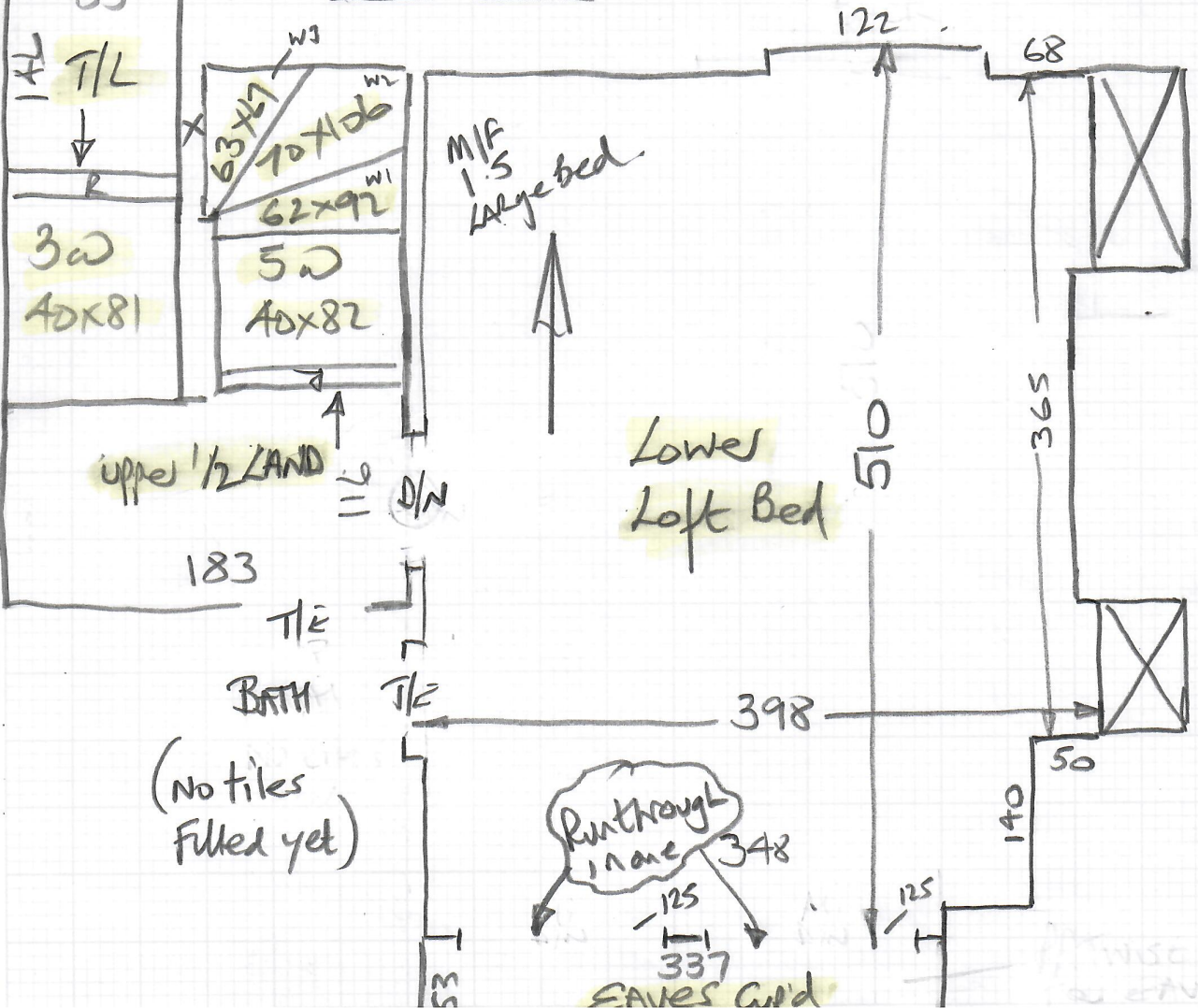
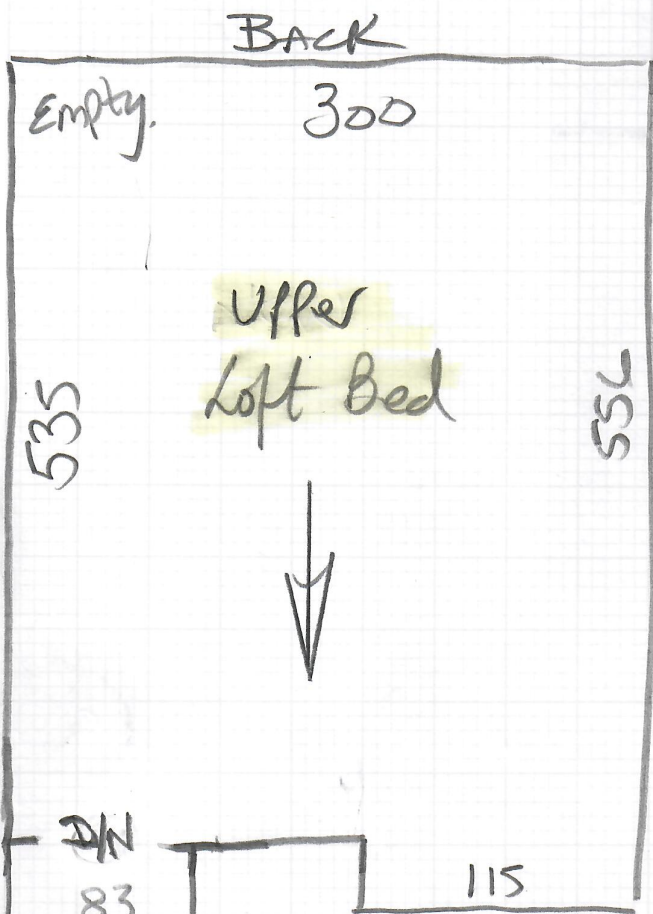

Job No: P29838  
Name: Hackin  
Address:  
Tel:  
Sheet: of

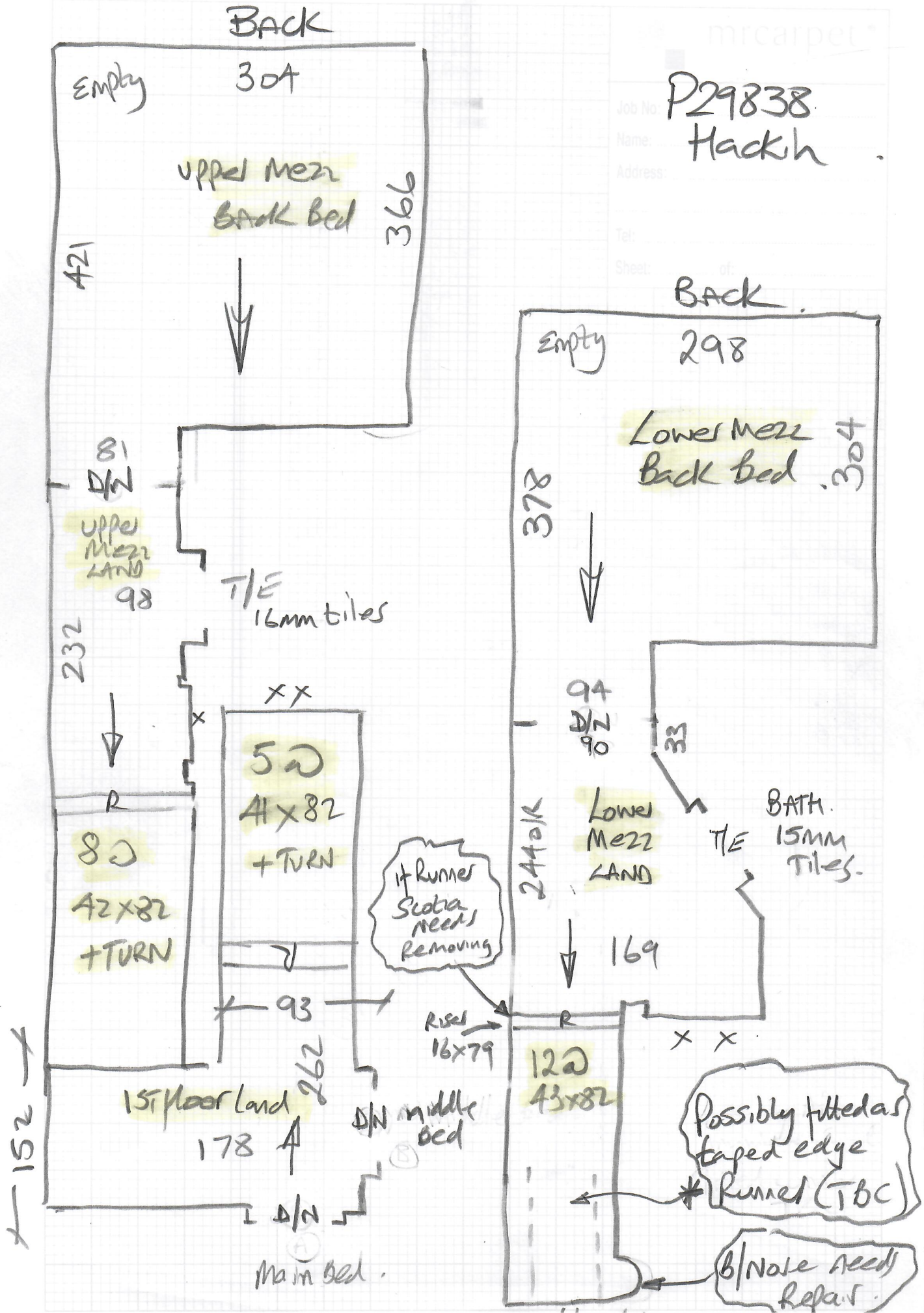

1st floor

mrcarpet

Job No: P29838  
Name: Hackin  
Address:

Tel:

Sheet:

of:

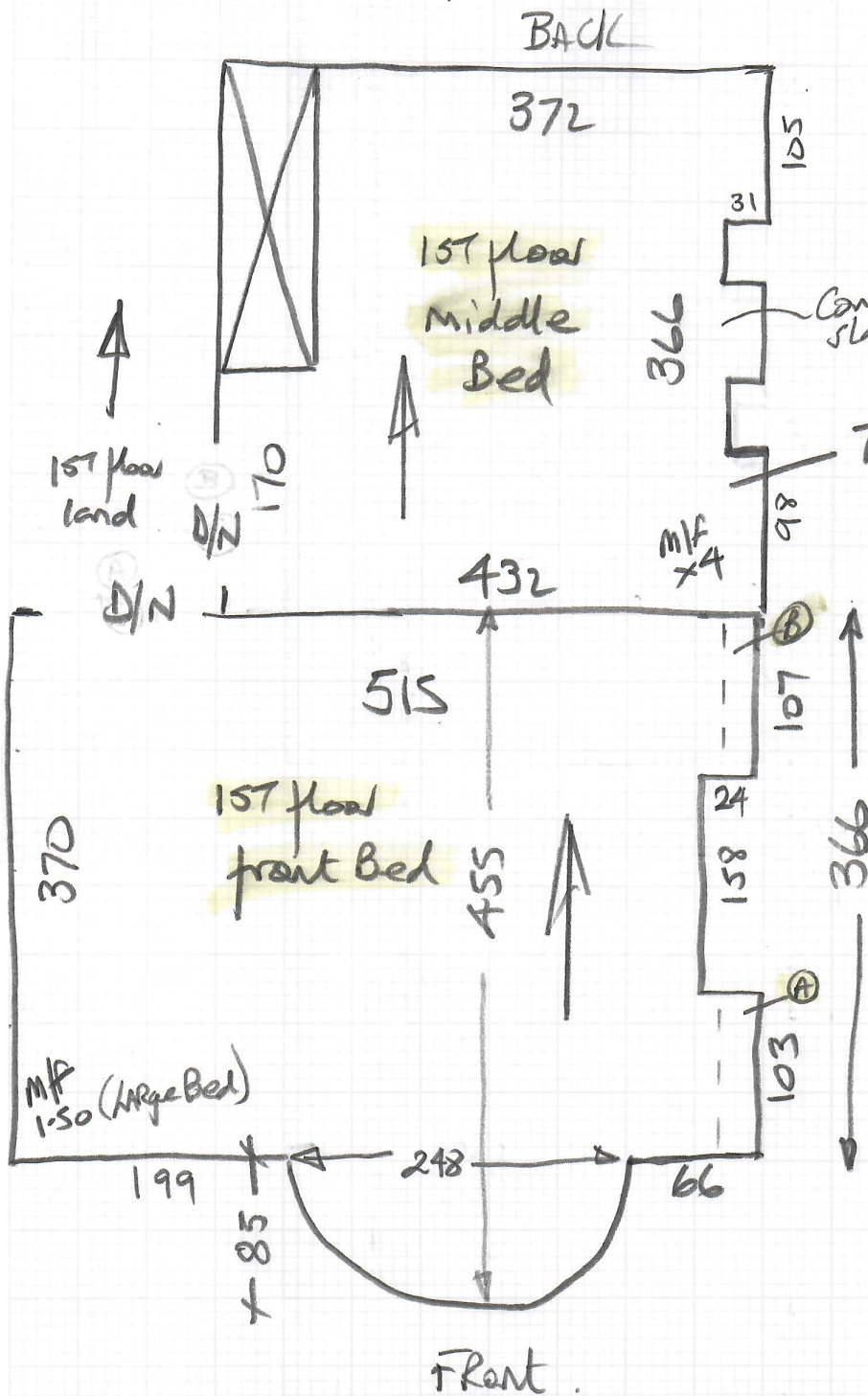

Mr Anthony Hackin, 45 Broomwood Road

Date of Measure: Fri, 30 Oct 20

At: TBA / DOS

Site Address:

45 Broomwood Road

Customer Address:

45 Broomwood Road

LONDON

SW11 6HU

LONDON

SW11 6HU

CONTACT: As customer details

Mobile  
07976-374426

Home

Office  
N/P

Email:  
ahackin@hotmail.com

Areas to be done and Description of Measure

6 BEDS, S&L's. 6 Beds: Celeste-870 @ £50.00m<sup>2</sup>-10% (£37.95m<sup>2</sup> ROLL) S&L: Lior-840/860/870 @ £42.25m<sup>2</sup>-10% (£31.40m<sup>2</sup> ROLL)

Ant+Sn wide

Silken velvet - Vague, Col. ? to all beds.

Shiruku - Send Sample of Greys to match Silken velvet.

1st flight Bond Runner - Anywhere Sival  
Herringbone ice - Send Sample

Instructions and Estimators comments

(New smartstrands from Lano). Luxury PU t/out. Taped runner option for 1st Flight. MIKE:26/11+27/11.

fit full width as stairs one in poor condition

Fit before 25<sup>th</sup> Nov.

M/Bed + Back bed - 1st floor & possibly some other areas

\* Fitting will need to be done in Phases

Recommend Builder to H/Beds T/out as floors are poor! Advise to remove Scotia under nose of lower Mezz Landing & to



Must Read!

Decorators on site

Office Ref: P29838

Mr Anthony Hackin, 45 Broomwood Road

Date of Measure Fri, 30 Oct 20

At TBA / DOS

Floor:  Wood / Concrete / other Some Concrete slabs.

S/edge:  Wood /  Concrete / No pin / existing (if existing, allow \_\_\_ sticks to supplement where necessary) Allow new stick out.

Sticking Req'd:  Yes / No Type:  Fastset / Other For Heaths only

Underlay: Re-use Existing /  New required For Runner if Anywhere Sisal.

Type: 42oz Felt / Fomalux / PU Foam /  Luxury PU Foam / LowTog /  Durafit BATTI only. older.

Doorbars:  Alloy /  Satin Ali / Polished Ali / Anod / Solid Brass / Chrome / Nisheen Seam/Wood/T/Holds: colour \_\_\_\_\_ + Satin Brass

Door Clearance: OK /  Low (advise on quote)

Uplift:  No / Yes (if "Yes" - what type?) \_\_\_\_\_

Furniture: No /  Yes (if YES, please specify the following) - 1 man /  2 men (Fitter to get paid) £ 15 total/per room Some rooms only.

Parking Cost: Free / £ 290 per hour

Parking Restrictions: (type) / £ P4D

Congestion Zone:  No / Yes

Access: Easy / Hard / 2 men req'd / \_\_\_\_\_ floor? 1st, 2nd + 3rd - Porterage x2

Runners: Whipping / Binding (if binding, specify type)

Tape size: 1½" / 2" / 3" / 5"

Style: Top taping / Side binding

Stairrods: Type \_\_\_\_\_ Nr \_\_\_\_\_ Size \_\_\_\_\_

Must Read: Decorators on site

