

P29844  
AUSTIN  
3A WINTHROP RD  
SWIS 21W

Bedroom Dressing Room  
Stairs + Landings

ELEMENTS DESIGN  
Color To Confirm

- Row 1 650 x 400
- Row 2 350 x 400
- Row 3 145 x 400
- 1145 x 400

4580 ML

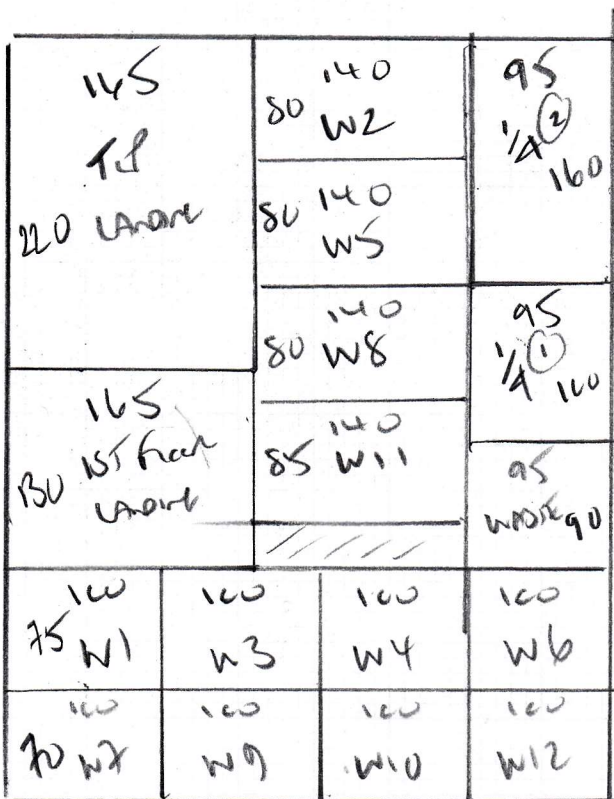

RESTRICTION 2 BEDROOMS  
(MALABAR WARE)  
WHLIE ON SITE (FG 30)

P29844  
 Austin  
 SA WINDMERE ROAD  
 SWIS 2LW

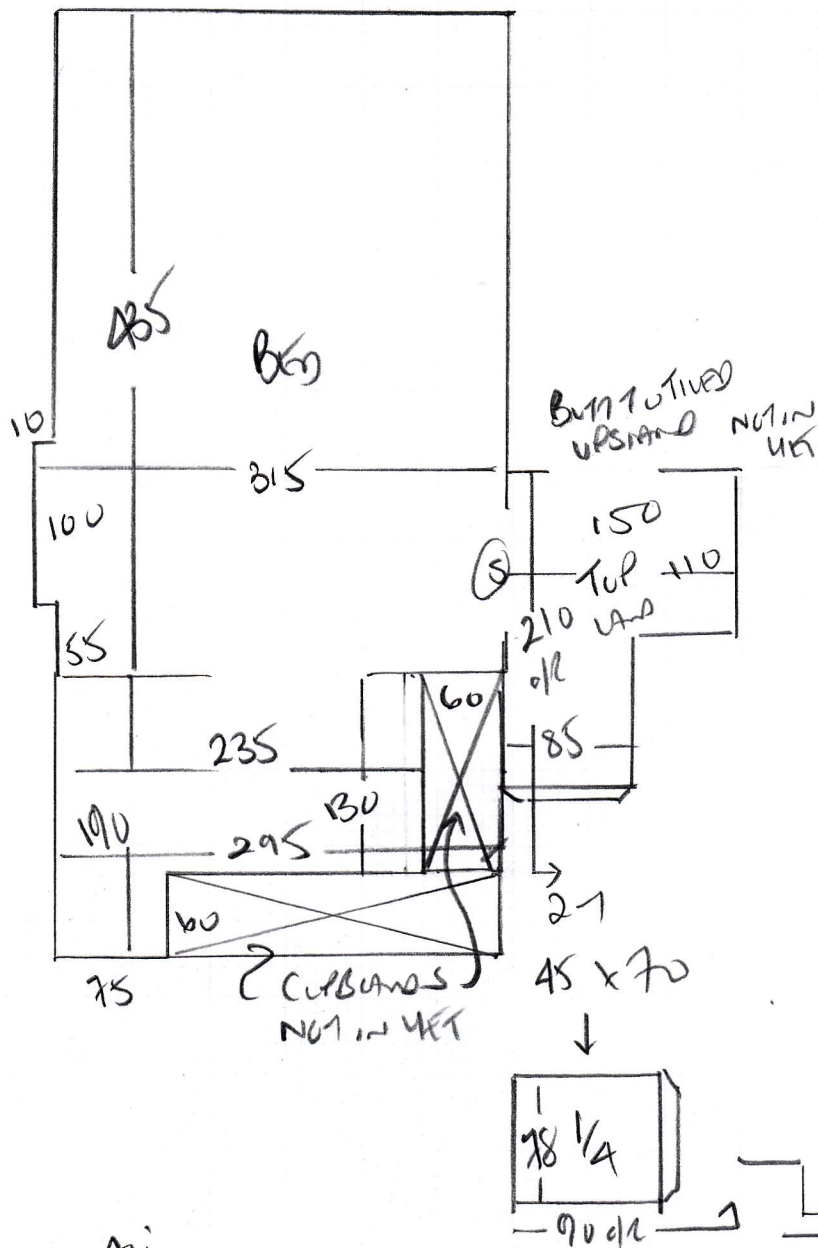

WOOD FLOOR  
 NO UP LIFT - BO S  
 SEAM DOWNWARDS

- \* 77 ↑
- 47 x 70
- w3 68 x 67
- w2 75 x 100
- w1 65 x 85

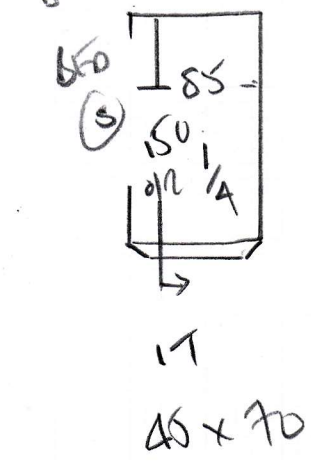
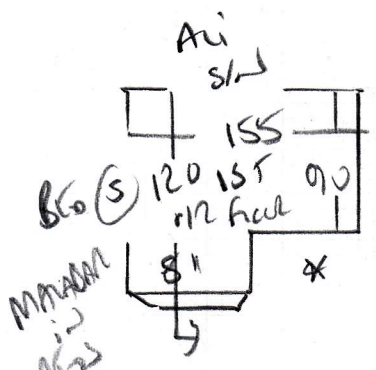

CALMAT?  
 80cm x 90cm  
 INTO EXISTING MATING!

- 612 45 x 70
- 17 45 x 71
- w12 65 x 70
- w11 75 x 100
- w10 60 x 83
- 27 45 x 73
- w9 63 x 70
- w8 70 x 100
- w7 60 x 80
- w6 65 x 70
- w5 70 x 100
- w4 60 x 81

P29844

2nd call of 3

# Notes for Measure

Estimator: Colin

Ms Tiffany Austin, 5a Winthorpe Road

*Rink on way*

Date of Measure: Mon, 23 Nov 20

At: TBA

*11-12am*

Site Address:

5a Winthorpe Road

Customer Address:

5a Winthorpe Road

LONDON

SW15 2LW

LONDON

SW15 2LW

CONTACT: As customer details

*+ Stuart.austin@eu.dcl.com*

Mobile	Home	Office
07916-175321		N/P

Email: tiffany.brent-smith@live.com ✓

### Areas to be done and Description of Measure

Loft Bed, Dress Rm, S&Ls top to ground: Elements Design - Col. ELDES-17 - COLOUR TBC! + Common Parts for cpt to select!

### Instructions and Estimators comments

PU Foam t/out. No furn. Stairs full width. ALREADY ORDERED EXC C/PARTS @ £2,921.00

*RESTROOM 2 BED ROOMS ON 1ST floor  
(MADRASAL-WARE) UPDATES BY BUILDERS for  
Plumbing + ELECTRICAL WORKS*

**Must Read!** **Customer will be home**

**Office Ref: P29844**

Ms Tiffany Austin, 5a Winthorpe Road

Date of Measure Mon, 23 Nov 20

At TBA

**Floor:**  Wood / Concrete / other \_\_\_\_\_

**S/edge:**  Wood / Concrete / No pin / existing (if existing, allow \_\_\_ sticks to supplement where necessary) *AND ALL NEW!*

**Sticking Req'd:** Yes/No Type: Fastset/Other

**Underlay:** Re-use Existing / New required

**Type:** 42oz Felt / Fomalux / PU Foam /  Luxury PU Foam / LowTog / Durafit

**Doorbars:**  Alloy / Satin Ali / Polished Ali / Anod / Solid Brass / Chrome / Nisheen  
Seam/Wood/T/Holds: colour \_\_\_\_\_ *SEAM DOWNWARDS*

**Door Clearance:** OK /  Low (advise on quote) *NEW CARPET TO EXISTING  
MAY BE DIFFERENT PIECE HEIGHT*

**Uplift:**  No / Yes (if "Yes" - what type?) \_\_\_\_\_ *SEAM TO BEST POSSIBLE RESULTS!*

**Furniture:**  No / Yes (if YES, please specify the following) - 1 man / 2 men (Fitter to get paid) £ \_\_\_\_\_ total/per room

**Parking Cost:** Free / £ 2.90 per hour

**Parking Restrictions:** (type) / £ £16.00

**Congestion Zone:**  No / Yes

**Access:**  Easy / Hard / 2 men req'd / \_\_\_\_\_ floor? *1st + 2nd*

**Runners:** Whipping / Binding (if binding, specify type)

**Tape size:** 1 1/2" /  2" / 3" / 5"

**Style:**  Top taping / Side binding

**Stairrods:** Type \_\_\_\_\_ Nr \_\_\_\_\_ Size \_\_\_\_\_

*CEIL MAT TO  
ENTRANCE MATHEW  
95CM x 1M  
AS 80CM x 90CM  
NEXT SIZE  
(INLAND MATHEW TO  
ENGINEER'S WOOD  
Floor)*

**Must Read: Customer will be home**