

P29853
PAINSTIKINA
61 FIRST AVENUE
SW148SP

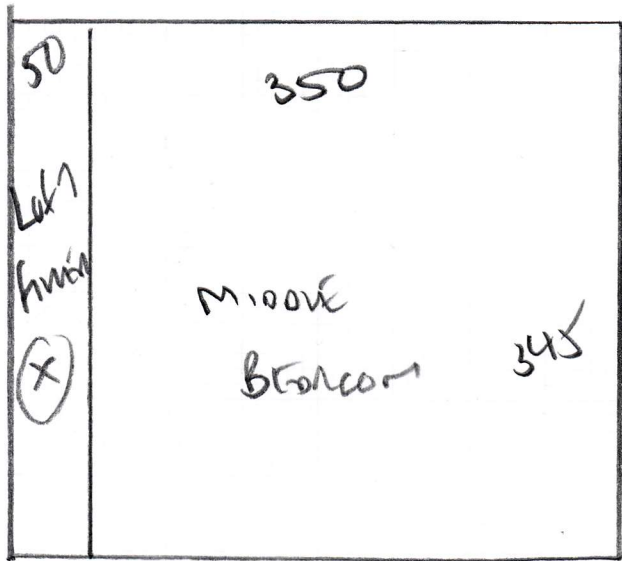

A BEDROOMS

345

RAW 345 x 400
Left BED 555 x 400
1st floor RUM 280 x 400
1180 x 400

4720m²

1st floor front 435 x 500

2175m²

6895m² = TOTAL

P29853
 PARMSTIERNA
 61 FIRST AVENUE
 SWITZ 8SP

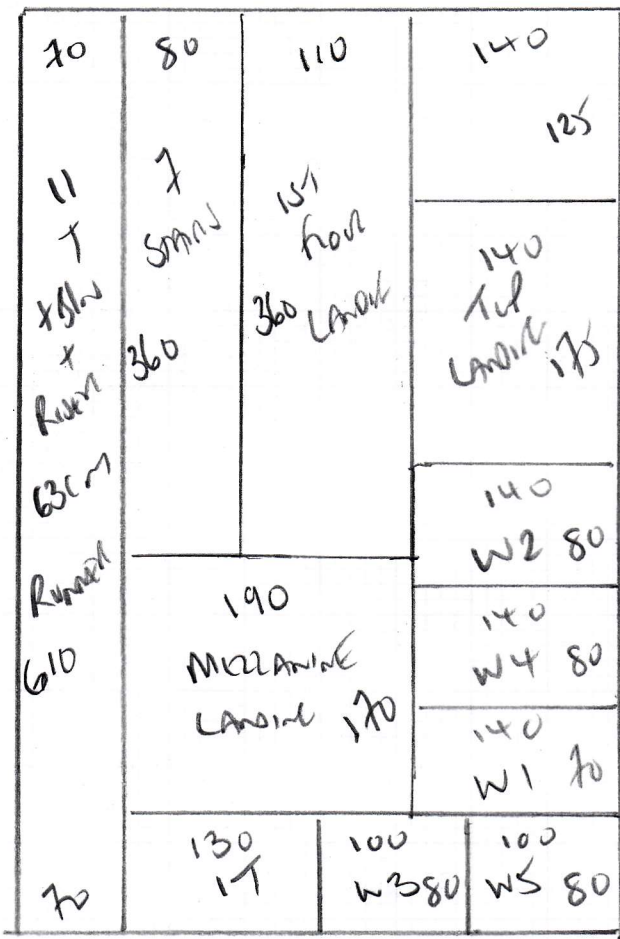

STAIRS + LANDINGS
Tef from 10 to 610 from 10
63cm Runner to 1st floor only

610 Boston, Carlwald, Rubin
 To SELECT

PLAN 610 x 400

2440m²

TAPING Runner 12 Lin MTS

WHIPED Runner 1150 Lin MTS

P 29853
 PALMSTIENA
 61 FIRST AVENUE
 SW 14 88P

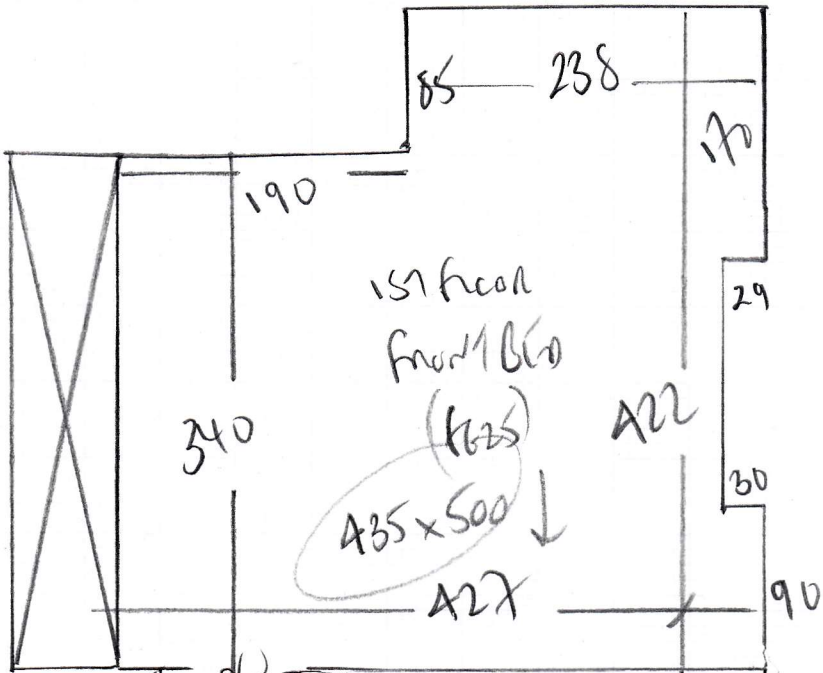

From
 Toward
 (321
 Runway
 Blw
 45 x 95
 117
 45 x 78
 River
 20 x 75

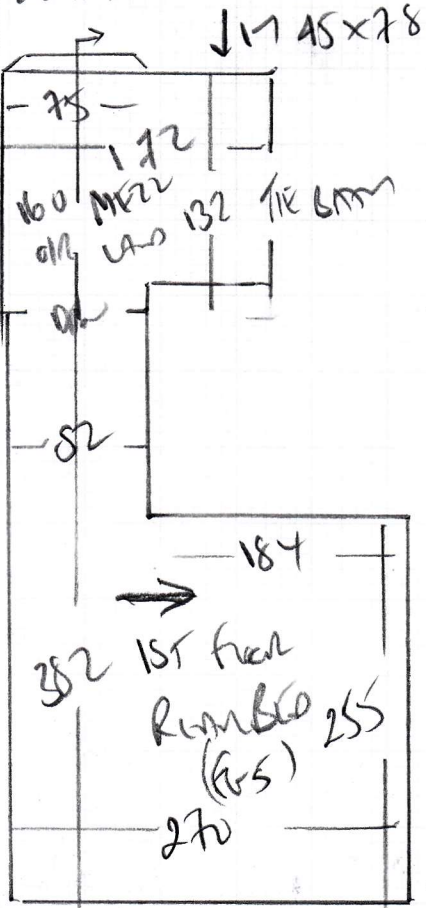
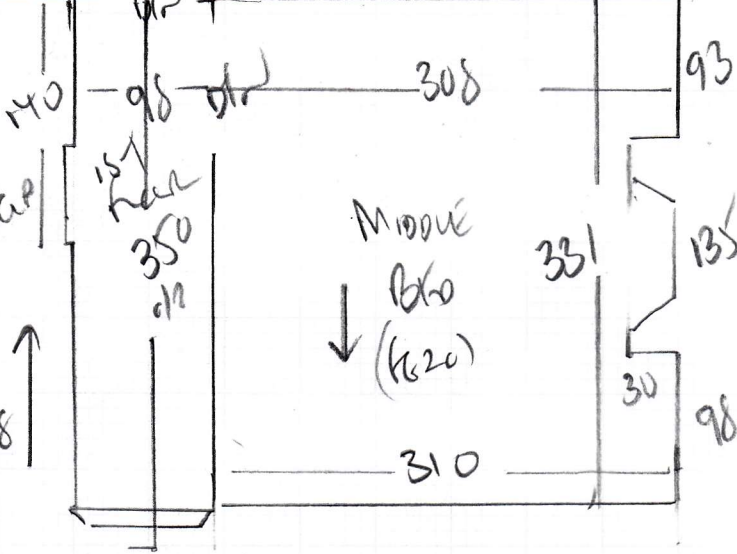

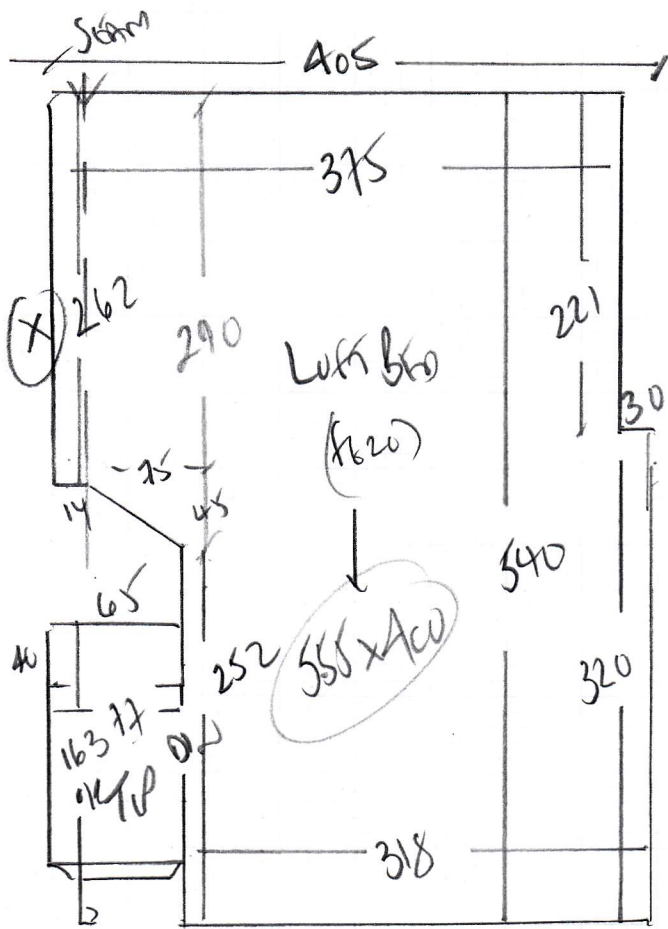

P29853
 PALMSTIERNA
 61 FIRST AVENUE
 SW14 8SP

w1 55 x 80
 w2 70 x 103

*
 w5 70 x 76
 w4 70 x 100
 w3 61 x 80
 ↑ 71
 47 x 69

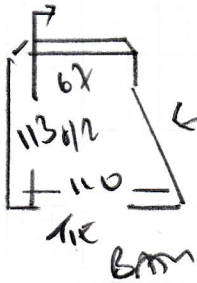

Ms M Palmstierna, 61 First Avenue

Date of Measure: Tue, 17 Nov 20

At: TBA

11 AM prompt

Site Address:

61 First Avenue
East Sheen

LONDON SW14 8SP

Customer Address:

61 First Avenue
East Sheen

LONDON SW14 8SP

CONTACT: Madeleine

Mobile	Home	Office
07894-469459	N/P	07894-469459

Email: madeleine.palmstierna@gmail.com

Areas to be done and Description of Measure

4 Beds, Stairs & Landings for carpet to select. RUNNER TO 1ST FLIGHT. Likely different in Rooms to S&L.

4 Bedrooms

- 1) DANUBE 779P*
- 2) PENNINE PEN 109*

SIL

- 1) Boston BUS 024*
- 2) COTSWOLD RIB - STAFFORD RIB*
- 3) DUBLIN S-205*

*63cm runner to 1st flight
whipped + TAPERED options*

Instructions and Estimators comments

Quote for PU Foam + appropriate options. Standard bars + options.

Must Read!

Avoid 12:30-2:30 please - cust will be home

Office Ref: P29853

Ms Madeleine Palmstierna, 61 First Avenue

Date of Measure Tue, 17 Nov 20

At TBA

Floor:	Wood / Concrete / other _____
S/edge:	Wood/Concrete/No pin/existing (if existing, allow <u>10</u> sticks to supplement where necessary)
Sticking Req'd:	Yes/No Type: Fastset/Other
Underlay:	Re-use Existing / New required
Type:	42oz Felt / Fomalux / PU Foam / <u>Luxury</u> PU Foam / <u>LowTog</u> / Durafit <i>Runner</i>
Doorbars:	Alloy / Satin Ali / Polished Ali / Anod / Solid Brass / Chrome / Nisheen Seam/Wood/T/Holds: colour _____ <i>+ options</i>
Door Clearance:	OK / <u>Low</u> (advise on quote)
Uplift:	No / Yes (if "Yes" - what type?) <u>Lead pipe and Ullom</u> <u>Runner beam on stand (SAME AS EXISTING)</u>
Furniture:	No/Yes (if YES, please specify the following) - 1 man / 2 men (Fitter to get paid) £ _____ total/per room
Parking Cost:	Free / £ _____ per hour
Parking Restrictions:	(type) / £ <u>9AM - 11AM PERMITS ONLY</u>
Congestion Zone:	No / Yes
Access:	Easy / Hard / 2 men req'd / <u>1st + 2nd</u> floor?
Runners:	Whipping / Binding (if binding, specify type) <i>Quicker beam options</i>
Tape size:	1½" / 2" / 3" / <u>5"</u>
Style:	<u>Top</u> taping / Side binding
Stairrods:	Type _____ Nr _____ Size _____

Must Read: Avoid 12:30-2:30 please - cust will be home