

405

P2985T
HUSSEN
5 EARLHAM ROAD
SWIS IAF

2 Bldgs Span + Land
Exclosure of front Land

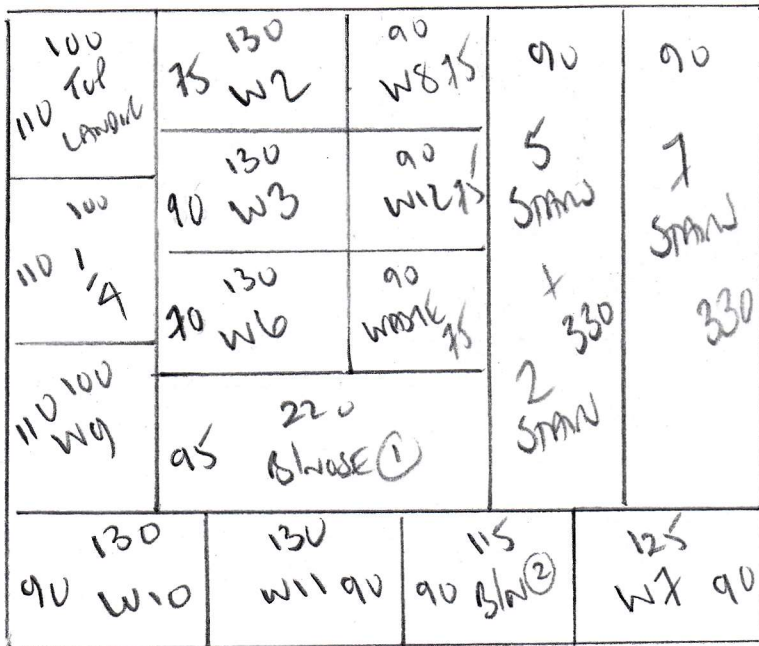

420

PLAN 1 405 x 500
PLAN 2 420 x 500
FRONT BLD 340 x 500
11.65 x 500

5825m²

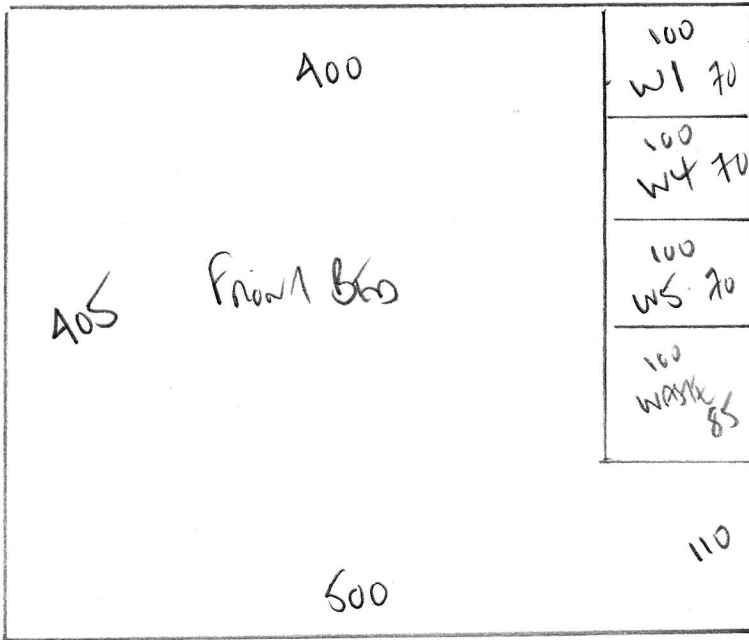

P2985T
Hudson
5 BARNUM ROAD
SWIS IAF

405

2 Bedrooms Storage Areas
INCLUDE W/F front LAUNCH

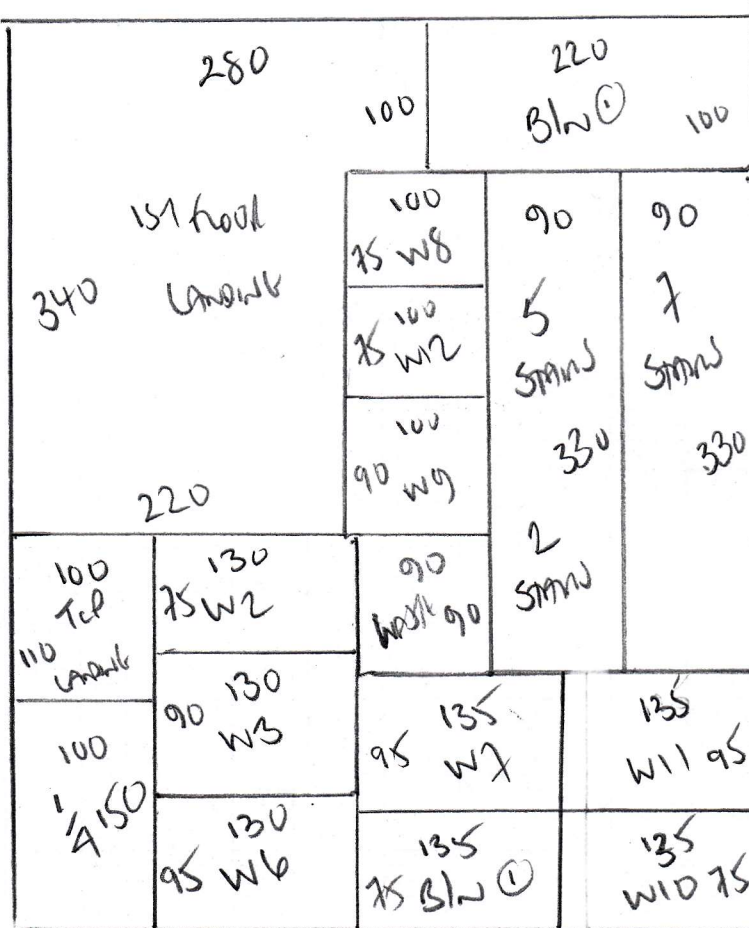

600

PLAN 1 405 x 500
PLAN 2 600 x 500
REMBL 340 x 500
1345 x 500

6725 m²

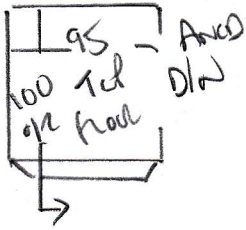

P29857
Hosson
5 EARL DUM ROAD
SWIS IAF

- w1 60 x 95
- w2 63 x 122
- w3 85 x 120
- w4 60 x 83
- w5 60 x 91 ↓
- w6 62 x 118
- w7 85 x 115
- w8 60 x 83
- w9 61 x 92
- w10 63 x 121
- w11 90 x 120
- w12 60 x 83
- 27
45 x 85 *

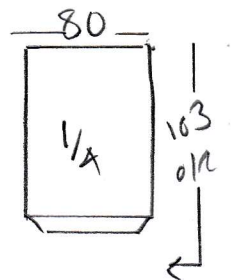
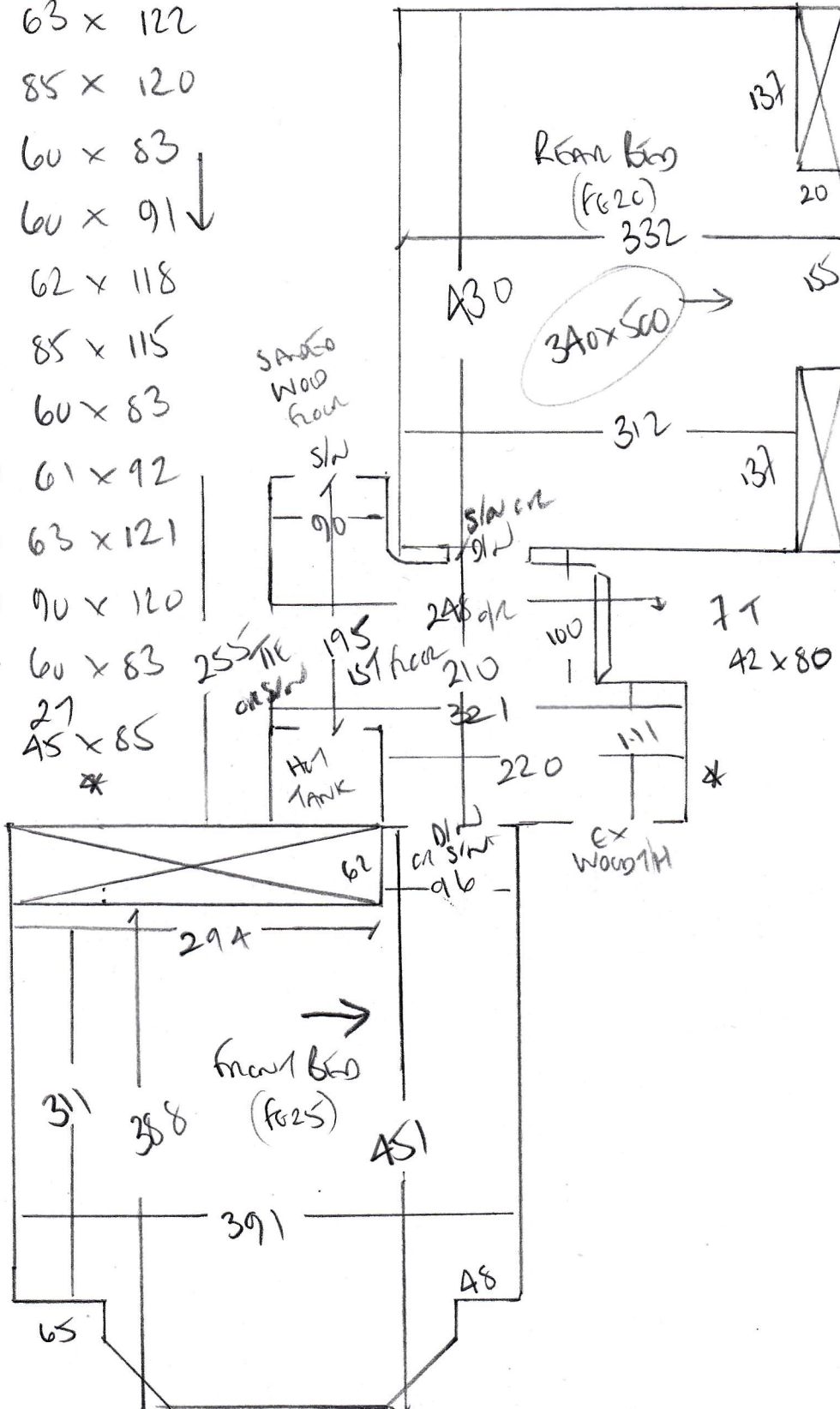

ST
↓ 45 x 80
Blw² 46 x 100
Blw¹ 80 x 155
TO HALL

Mr Henry Hobson, 5 Earldom Road

Date of Measure: Fri, 27 Nov 20

At: 9.30am-10.00am

Site Address:

5 Earldom Road

Customer Address:

5 Earldom Road

LONDON

SW15 1AF

LONDON

SW15 1AF

CONTACT:

As customer details

Mobile	Home	Office
07798-530080	020-8789-6031	

Email:

henry5hobson@gmail.com

Areas to be done and Description of Measure

2 Rooms & 2 Flights of Stairs (landings are wood) for carpet to select. DISPLAY BOARD PDF'S SENT 16/11.

Colin - SENT SAMPLES 27/11/20

RULLAND SU - SON32 + SON35

LINTON SU - LN150-214

SLEANE SU - SLO-5025 ✓

SELECTED

2/12/20

BY EMAIL

Instructions and Estimators comments

PU Foam & standard bars + upgrade options

Must Read!

Customer will be home

Office Ref: P29857

Mr Henry Hobson, 5 Earldom Road

Date of Measure Fri, 27 Nov 20

At 9.30am-10.00am

Floor: Wood / Concrete / other _____

S/edge: Wood/Concrete/No pin/existing (if existing, allow 10 sticks to supplement where necessary)

Sticking Req'd: Yes/ No Type: Fastset/Other

Underlay: Re-use Existing / New required

Type: 42oz Felt / Fomalux / PU Foam / Luxury PU Foam / LowTog / Durafit

Doorbars: Alloy / Satin Ali / Polished Ali / Anod / Solid Brass / Chrome / Nisheen Seam/Wood/T/Holds: colour _____

Door Clearance: OK / Low (advise on quote) *2 LOWRE Dens off LADIC + 36 standard Gammans Dens NEED EASING*

Uplift: No / Yes (if "Yes" - what type?) _____

Furniture: No/Yes (if YES, please specify the following) - 1 man / 2 men (Fitter to get paid) £ _____ total/per room

Parking Cost: Free / £ 2.90 per hour

Parking Restrictions: (type) / £ Link 60

Congestion Zone: No / Yes

Access: Easy / Hard / 2 men req'd / 1st - Gnd floor?

Runners: Whipping / Binding (if binding, specify type)

Tape size: 1½" 2" / 3" / 5"

Style: Top taping / Side binding

Stairrods: Type _____ Nr _____ Size _____

Must Read: Customer will be home