

P29863
 FRENCH
 24 BARNEOS ST
 SWIS 100

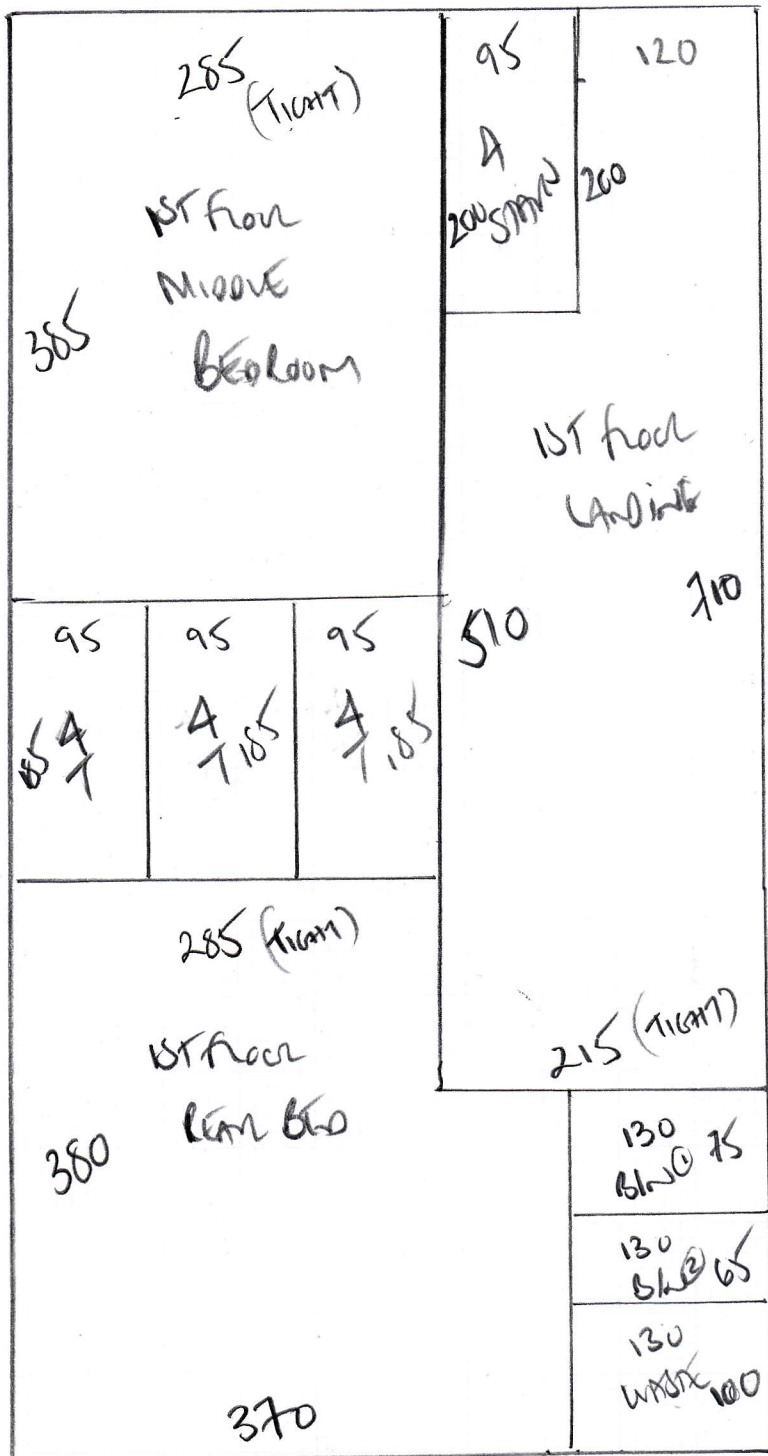

Cornwall 'Rib'
 Coral

Plan 1 950 x 500
 MASTER 435 x 500
 1385 x 500

69.25m²

RECEPTION ROOM

820 x 400

32.80m²

P29863
FRENCH
2A BONNEO S1
SWIS 100

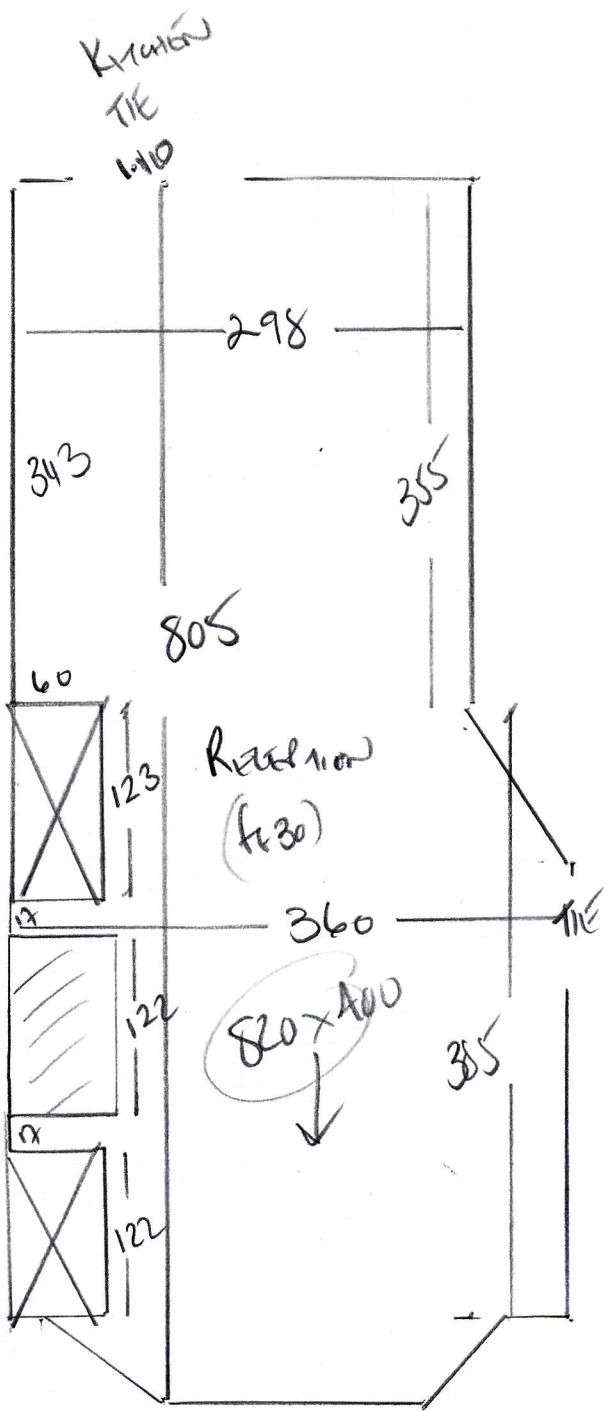

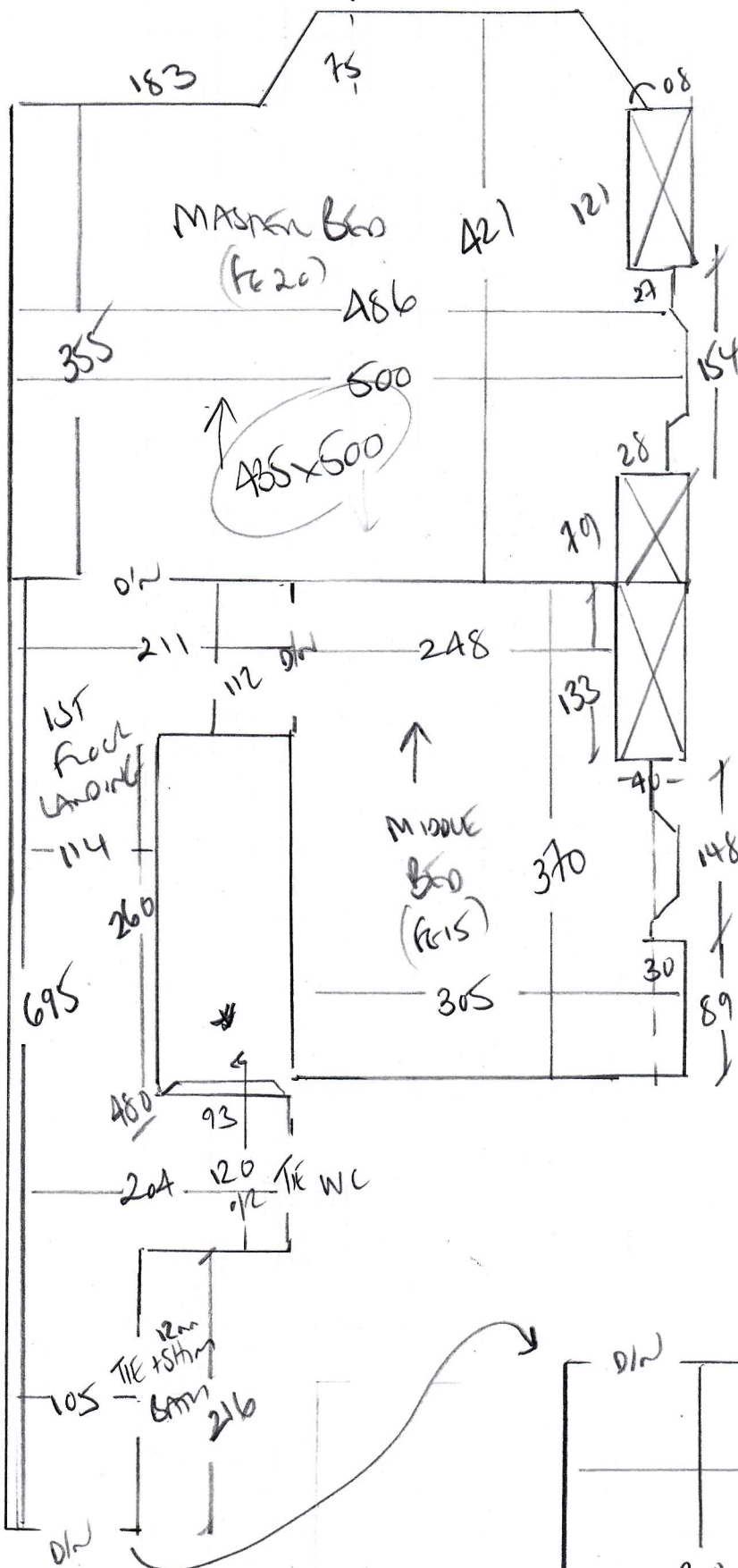

P29863
 FRENCH
 2A BONNEO ST
 SWIS 100

To HALLWAY
 DN¹ 60 x 112
 DN² 42 x 95
 ↑ W1
 42 x 82
 *

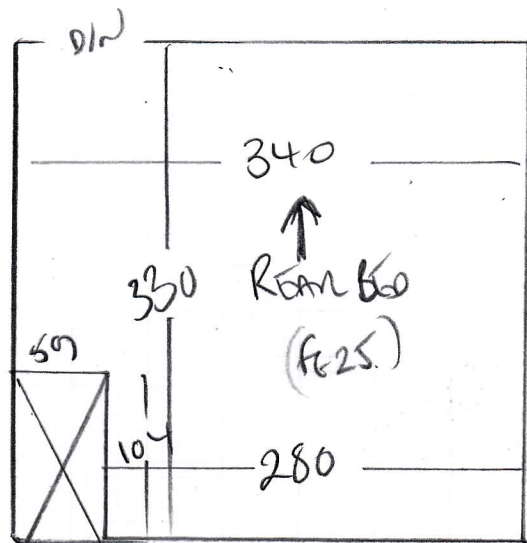

STAIRWAY

MODULATED STEEL FUNK (8.53m² NETT)

COLLAR?

5 BOXES @ 198m² = 990m²

P29863

FRANCE

24 BONNEU ST

SWIS 100

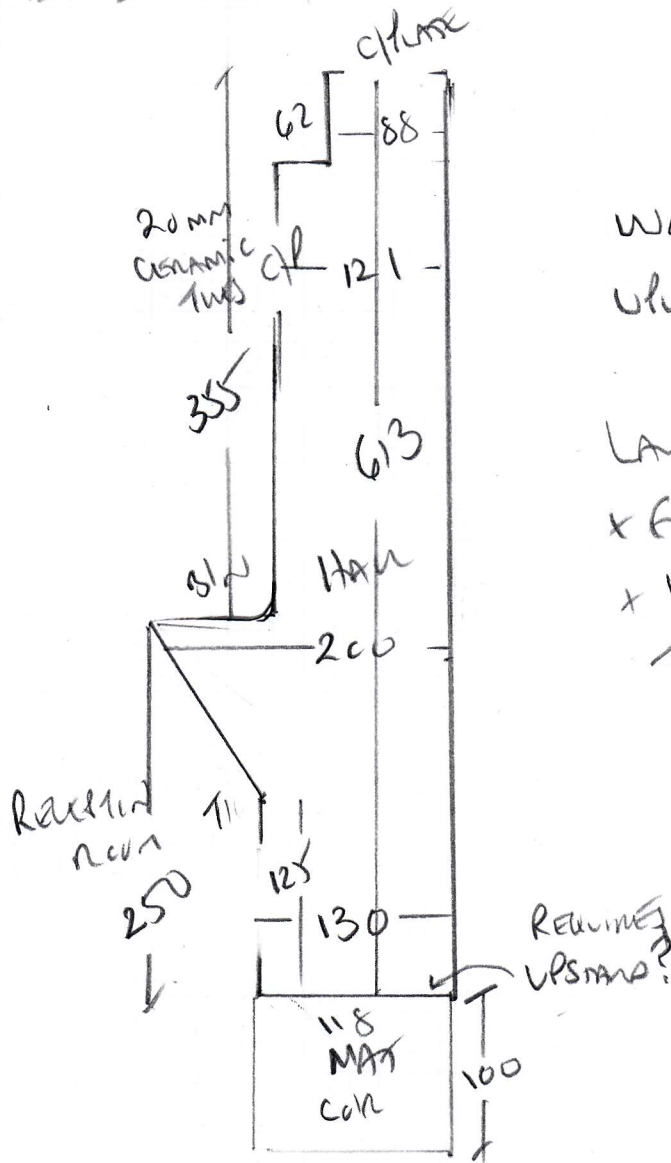

WOOD FLOOR

ULTRA CARPET + ULTRA

LAM 6mm PLYWOOD

+ FORMER FINISH

+ HERMELINE LV1

TO SELECT?

FRANCISAS WILL REMOVE 6mm PLYWOOD FLOOR + FORMER FINISH?
OR FLEX PREFERABLY.

P29863

2nd call of 2

Notes for Measure

Estimator: Colin

Mr James French, 24 Borneo Street

MEET 8.15AM - 8.30

Date of Measure: Mon, 30 Nov 20

At: Ring on way

Prompt

Site Address:
24 Borneo Street

Customer Address:
24 Borneo Street

LONDON SW15 1QQ

LONDON SW15 1QQ

CONTACT: As customer details

Mobile	Home	Office
07951-838398		

Email:
james.french@savills.com

Areas to be done and Description of Measure

3 Beds, Ground Flr Reception, S&L's for carpet similar to existing (unless not appropriate) + Entrance Hall for Moduleo Plank

Get word fib?
Couch to select

Existing carpet is TELLERZO NATURE WOOL
'DISCONTINUED'

Instructions and Estimators comments

XMAS OFFER ON CARPET ONLY PLEASE. Please advise on carpet spec.

James French
Residential Sales



E: james.french@savills.com
M: +44 (0) 7812 371677
DL: +44 (0) 20 8780 9900

198 Upper Richmond Road,
London, SW15 2SH
savills.co.uk



Must Read! Customer will meet - works closeby

Office Ref: P29863

Mr James French, 24 Borneo Street

Date of Measure Mon, 30 Nov 20

At Ring on way

Floor: Wood / Concrete / other _____

S/edge: Wood / Concrete / No pin / existing (if existing, allow ___ sticks to supplement where necessary)

Sticking Req'd: Yes / No Type: Fastset / Other

Underlay: Re-use Existing / New required

Type: 42oz Felt / Fomalux / PU Foam / Luxury PU Foam / LowTog / Durafit

Doorbars: Alloy / Satin Ali / ^{other} Polished Ali / Anod / Solid Brass / Chrome / Nisheen Seam / Wood / T / Holds: colour _____

Door Clearance: OK / Low (advise on quote)

Uplift: No / Yes (if "Yes" - what type?) Keep five and old RUBBER

Furniture: No / Yes (if YES, please specify the following) - 1 man / 2 men (Fitter to get paid) £ 15 total/per room

Parking Cost: Free / £ 290 per hour

Parking Restrictions: (type) / £ first 60

Congestion Zone: No / Yes

Access: Easy / Hard / 2 men req'd / 1st floor?

Runners: Whipping / Binding (if binding, specify type)

Tape size: 1 1/2" / 2" / 3" / 5"

Style: Top taping / Side binding

Stairrods: Type _____ Nr _____ Size _____

NATIVE WOOL (1000-20)

PRICE for runner
 separate or
 same

CADERS!!

NOT recommended

Must Read: Customer will meet - works closeby