

mrcarpet
 Job No: P29867
 Name: Meade
 Address:
 Tel:
 Sheet: of

Cut Plan 290 x 400
 = 1160m²

Job No: P29867
Name: Meadel

Address:
Tel:
Sheet: of

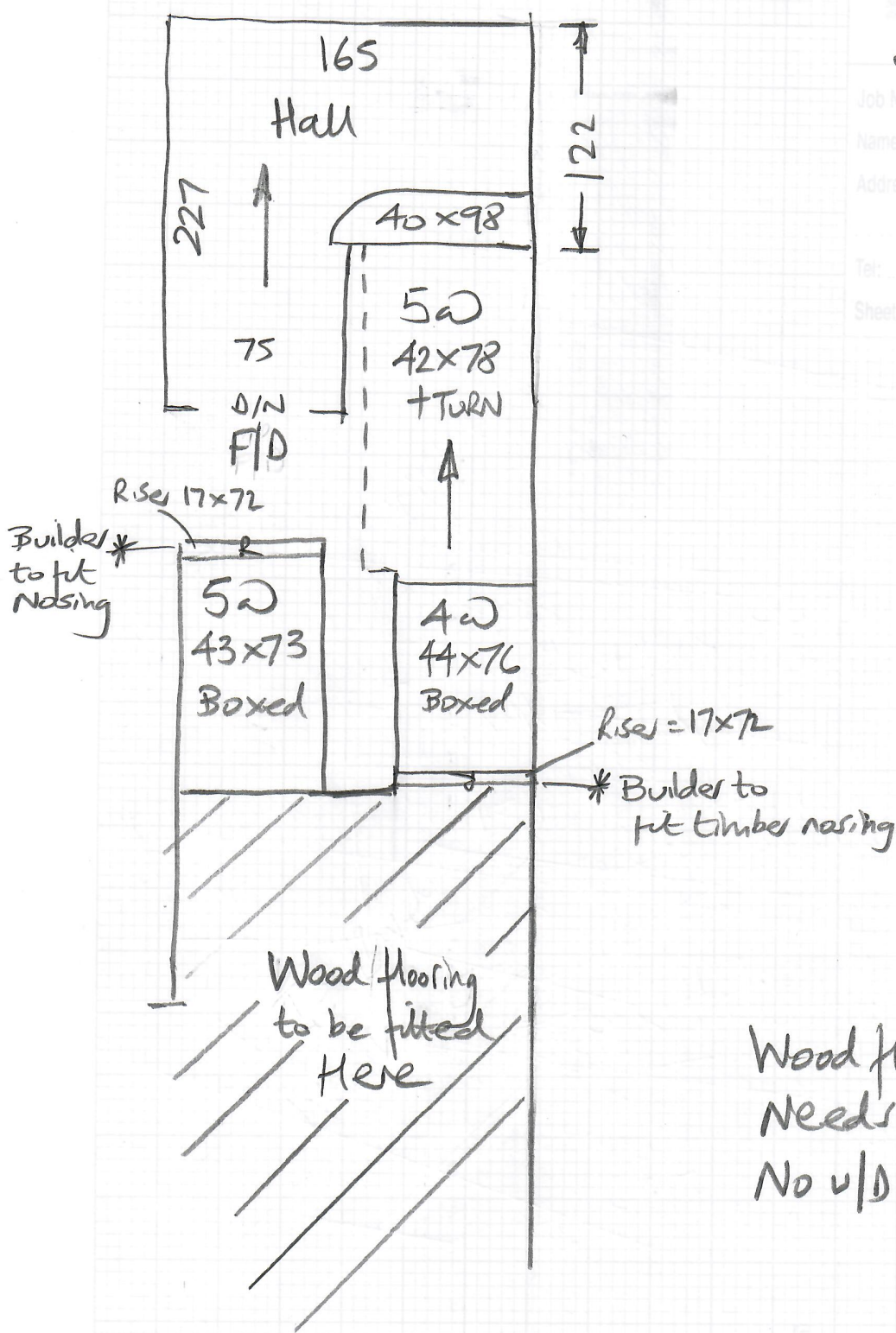

Wood floor
Needs new s/c
No u/d (Builder to do)

* Builder to remove existing carpets & fit
wood nosings to both landings so
Finish carpet on risers.

P29867

3rd call of 4

Notes for Measure

Estimator: Nigel

Ms Sophie Meader, Flat 3, 67 Norroy Road

Date of Measure: Wed, 2 Dec 20

At: BOS

10-10:30am

Site Address:

Flat 3, 67 Norroy Road

Customer Address:

12a Oakhill Court

LONDON

SW15 1PH

LONDON

SW15 2QH

CONTACT: As customer details

Mobile	Home	Office
07860-691734	N/P	N/P

Email: sophiemeader@gmail.com

Areas to be done and Description of Measure

£5640-10% from 1/12/20

Hallway, 1st Stairs & Return Stairs for Natural Loop Cable - Soya (Westex) @ £54.75 -10% (has had price elsewhere already)

Q2) Nepal Patna - PAT-321 ~ £42m² -10%

Instructions and Estimators comments

May also want alternative price, Jack has sent PDFs for selections. NO COIR MAT REQUIRED.

Must Read! Builders on site - SEE ANTHONY

Office Ref: P29867

Ms Sophie Meader, Flat 3, 67 Norroy Road

Date of Measure Wed, 2 Dec 20

At BOS

Floor: Wood / Concrete / other _____

S/edge: Wood / Concrete / No pin / existing (if existing, allow ___ sticks to supplement where necessary) *Allow new as builder will probably remove the existing*

Sticking Req'd: Yes/No Type: Fastset/Other

Underlay: Re-use Existing / New required

Type: 42oz Felt / Fomalux / PU Foam / Luxury PU Foam / LowTog / Durafit ?

Doorbars: Alloy / Satin Ali / Polished Ali / Anod / Solid Brass / Chrome / Nisheen
Seam/Wood/T/Holds: colour _____

Door Clearance: OK / Low (advise on quote) ?

Uplift: No / Yes (if "Yes" - what type?) *Builder to do*

Furniture: No / Yes (if YES, please specify the following) - 1 man / 2 men (Fitter to get paid) £ _____ total/per room

Parking Cost: Free / £ 380 per hour

Parking Restrictions: (type) / £ *Resident permit holders only.*
So will need a visitor permit.

Congestion Zone: No / Yes

Access: Easy / Hard *OK* / 2 men req'd / 1st floor?

Runners: Whipping / Binding (if binding, specify type)

Tape size: 1½" / 2" / 3" / 5"

Style: Top taping / Side binding

Stairrods: Type _____ Nr _____ Size _____

Must Read: Builders on site - SEE ANTHONY

Office Ref: P29867

