

P29868
MTN Property

Albaran
Col. Alb-037

Cut Plan ① 620x500
Cut Plan ② 375x500
995x500
= 4975M²

U/Lty:-

$$L \times P_u = 35M^2$$

$$\text{Heavy Rubber} = 10M^2$$

$$\text{Whipping} = 28.40Ln$$

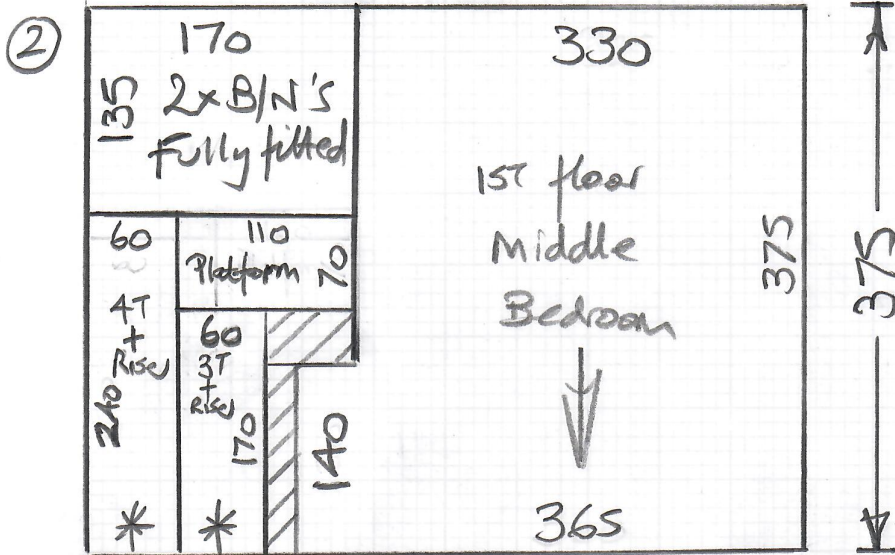

* = Cut down w/ WHI
** = Template on site

P29868
MTN Property

Job No

Name:

Address:

Tel:

Sheet: of

Front

(EAVES Cup'ds)

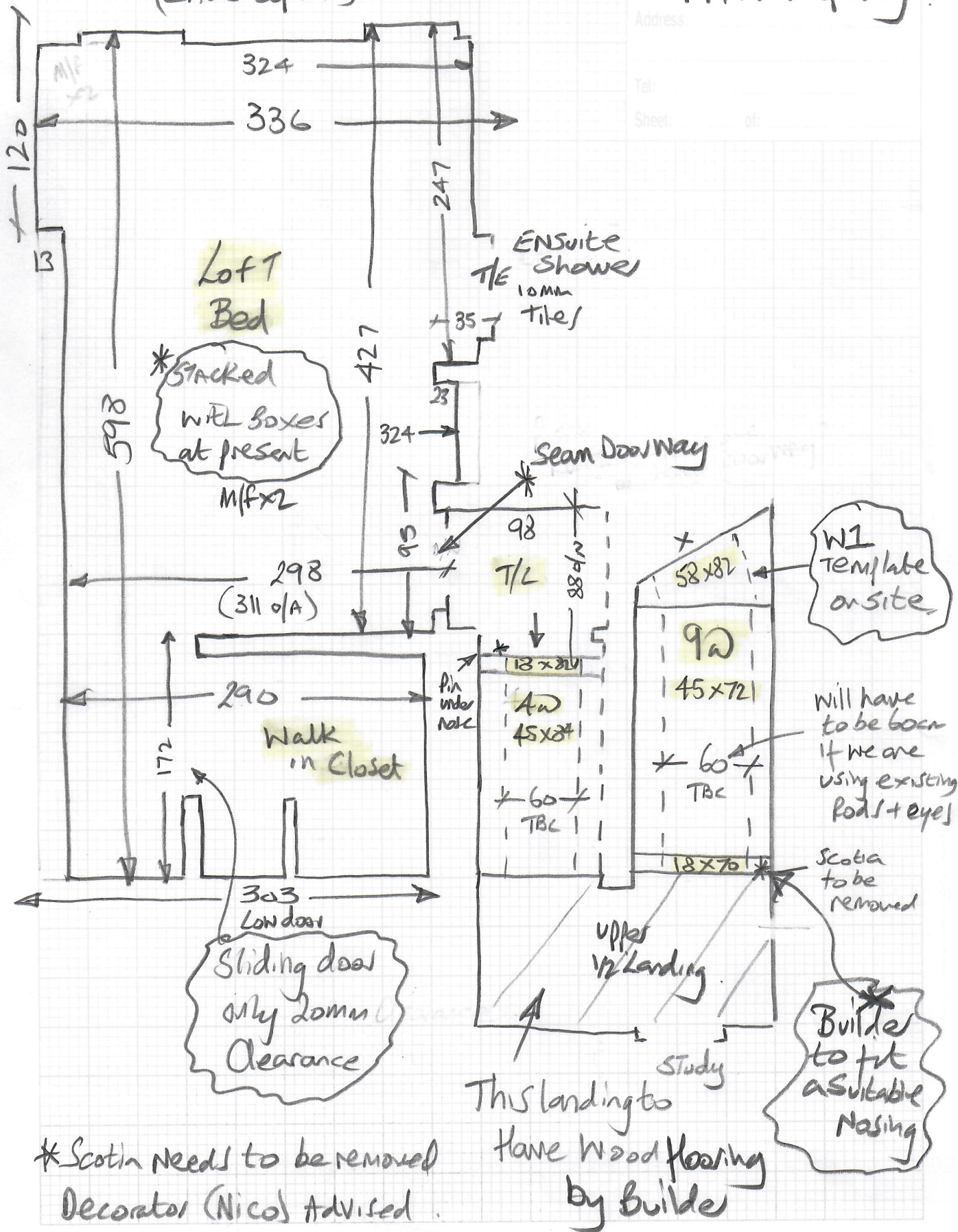

*Scotia Needs to be removed Decorator (Nico) Advised

This landing to have wood flooring by builder

Builder to fit a suitable Nosing

Will have to be born if we are using existing rods + eyes

Scotia to be removed

P29868
MTN Property

Job No:
Name:
Address:
Tel:
Sheet:

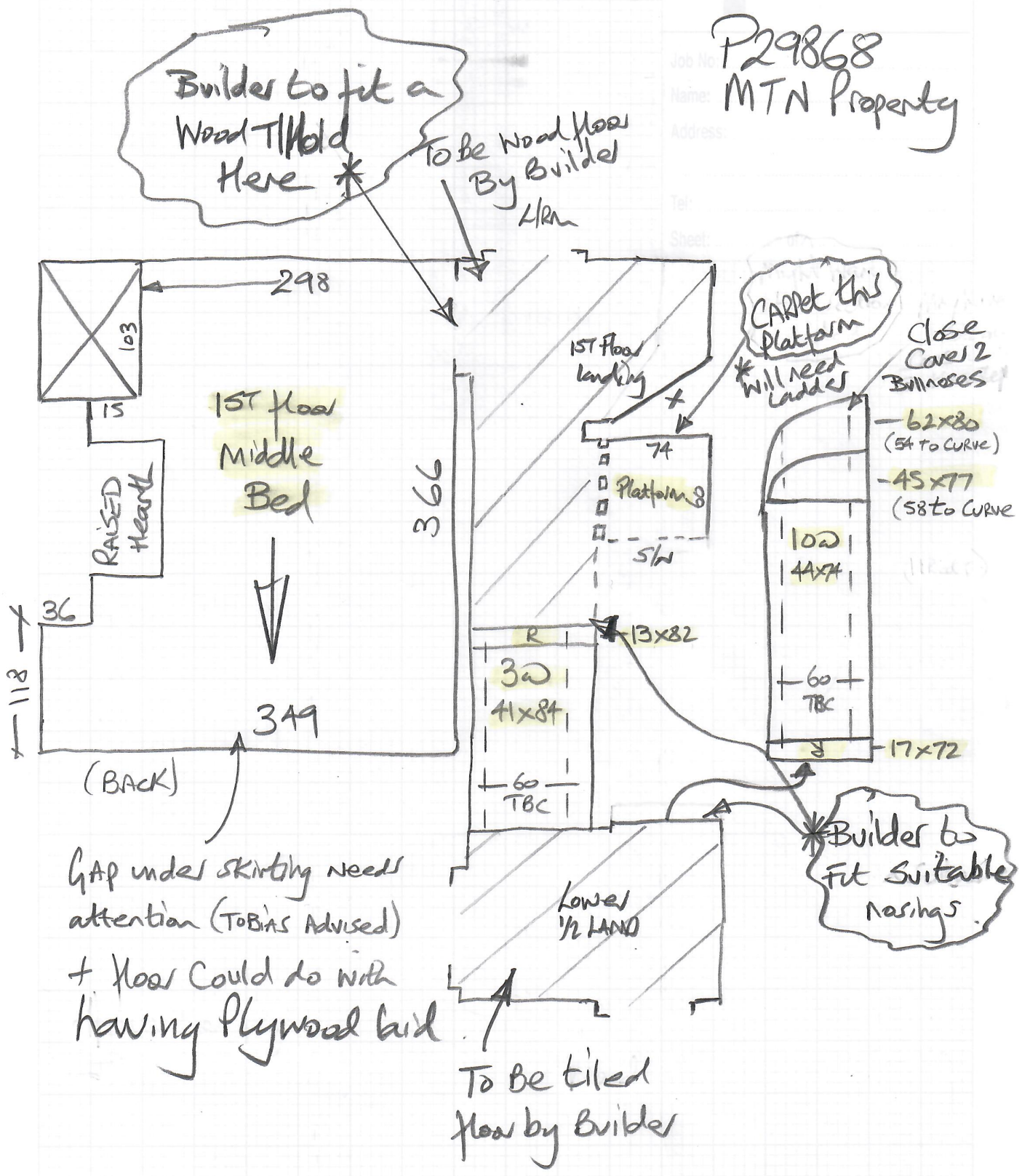

* Will need to Collect Ladder from Putney Shop to fit Platform on 1st LAND

Communal Hall + Lobby to upper flat

mrcarpet
 Job No: P29868
 Name: MTN Property
 Address:
 Tel:
 Sheet: of

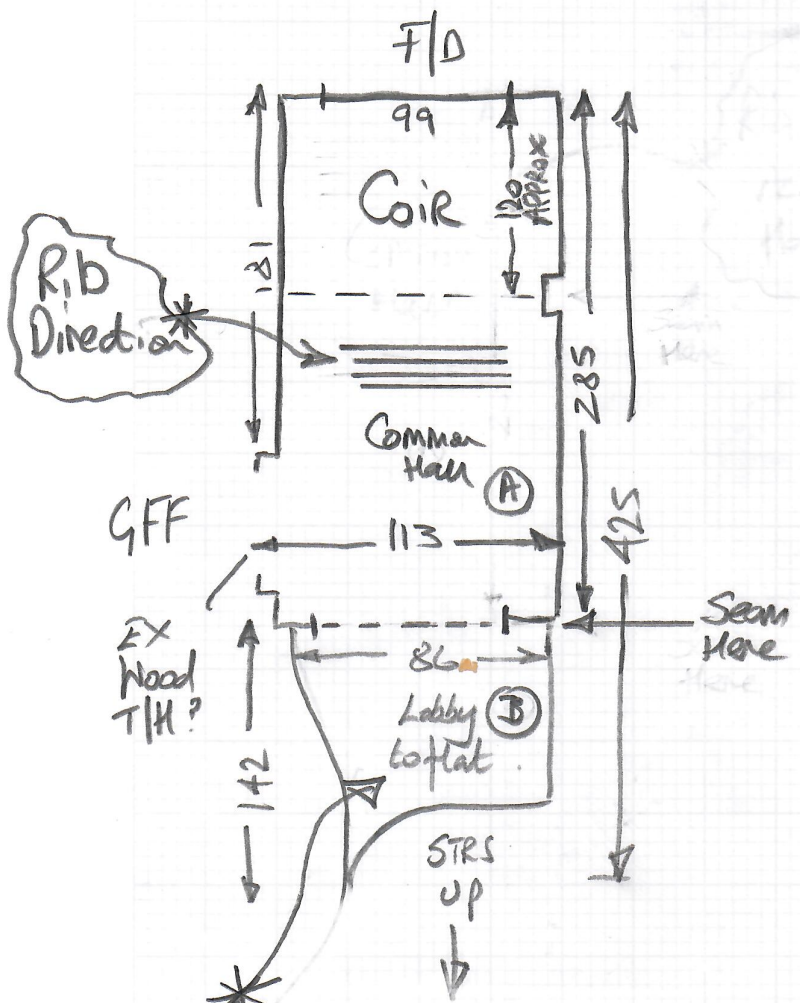

Hippo Ribbed Matting Col.

Communal Hall (A) 120x200
 Lobby to flat (B) 95x200
 Communal Hall 215x200
 = 4.30m²

6mm ply = 55 sheets

Ag Hippo Ribbed over
 6mm ply so total height
 is 18mm to match up
 with 17mm Coir at entrance.

Coir Matting Col.

= 1.30x100
 = 1.30m²

Agree exact depth of
 mat with customer
 before fitting.

P29868

4th call of 4

Notes for Measure

Estimator: Nigel

MTN Property Ltd, 43 Rotherwood Road

Date of Measure: Wed, 2 Dec 20

At: TBC

Ilan Meet

Site Address:

43 Rotherwood Road
Top Floor Flat

LONDON SW15 1LA

CONTACT: Tobias Neto

Customer Address:

~~24 Wymond Street~~

~~LONDON~~

SW15 1DY

Meet

Mobile	Home	Office
07958-577651	N/P	N/P

Email: tob2n@btinternet.com

Areas to be done and Description of Measure

2 Beds, Stairs & Landings for carpet to select - runners to all Stairs. **Tobias due in Thursday 3/12 to make selections**

Tot landing only

Photo saved in measures 1/0

Instructions and Estimators comments

Same carpet throughout.

Tobias has some existing Premier Woburn stairrods in polished Chrome @ 67cm tip to tip that he'd like to re-use. Advised him to count them & confirm that they are all the same size (He doesn't have enough for all the stairs so may need to purchase some extra).

Must Read! Tobias will meet

Office Ref: P29868

MTN Property Ltd, 43 Rotherwood Road

Date of Measure Wed, 2 Dec 20

At TBC

Floor: Wood / Concrete / other _____

S/edge: Wood / Concrete / No pin / existing (if existing, allow ___ sticks to supplement where necessary)

Sticking Req'd: Yes/No Type: Fastset/Other

Underlay: Re-use Existing / New required

Type: 42oz Felt / Fomalux / PU Foam / Luxury PU Foam / LowTog / Durafit
Beds Heavy Rubber for Runners

Doorbars: Alloy / Satin Ali / Polished Ali / Anod / Solid Brass / Chrome / Nisheen
option
Seam/Wood/T/Holds: colour _____

Door Clearance: OK / Low (advise on quote) — *only 20mm clearance on sliding door to walk in closet*

Uplift: No / Yes (if "Yes" - what type?) _____ *in top Bed.*

Furniture: No/Yes (if YES, please specify the following) - 1 man / 2 men (Fitter to get paid) £ _____ total/per room
there are lots of boxes in the top room?

Parking Cost: Free / £ 290 per hour

Parking Restrictions: (type) / £ P&D

Congestion Zone: No / Yes

Access: Easy / Hard / 2 men req'd / 1st + 2nd floor? *Porterage x 1.*

Runners: Whipping / Binding (if binding, specify type)

Tape size: 1½" / 2" / 3" / 5"

Style: Top taping / Side binding

Stairrods: Type _____ Nr _____ Size _____

Must Read: Tobias will meet

