

3/L (Later date)

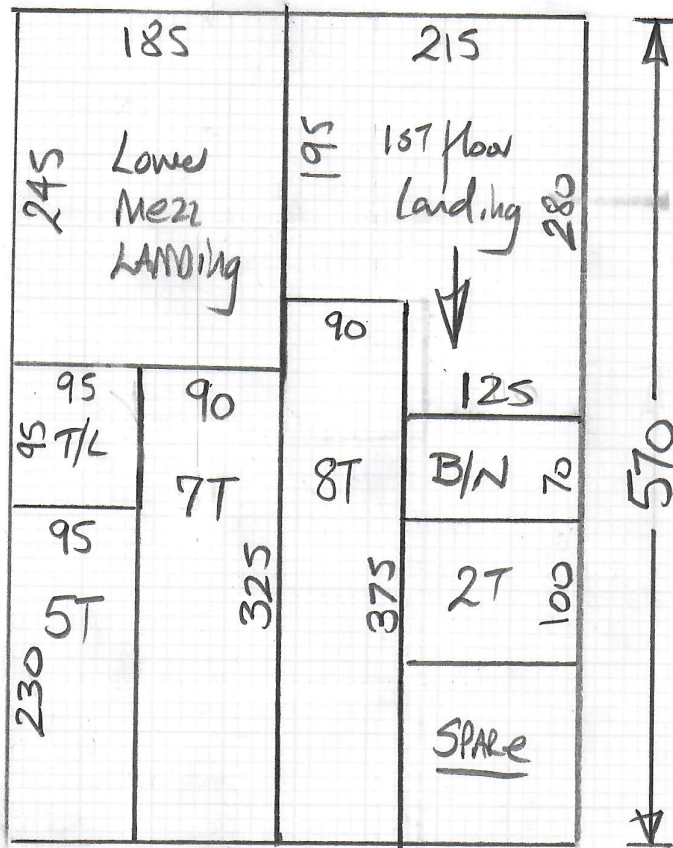

P29870
Sheridan

Cut Plan 570 x 400
= 2280m²

u/lay = 20m²

Lower Mezz Back Bed 295 x 400
 1st floor Middle Bed 360 x 400
 T/L floor bedroom 355 x 500

T/Lange 845 x 400
 = 3380m²
 u/lay = 32m²

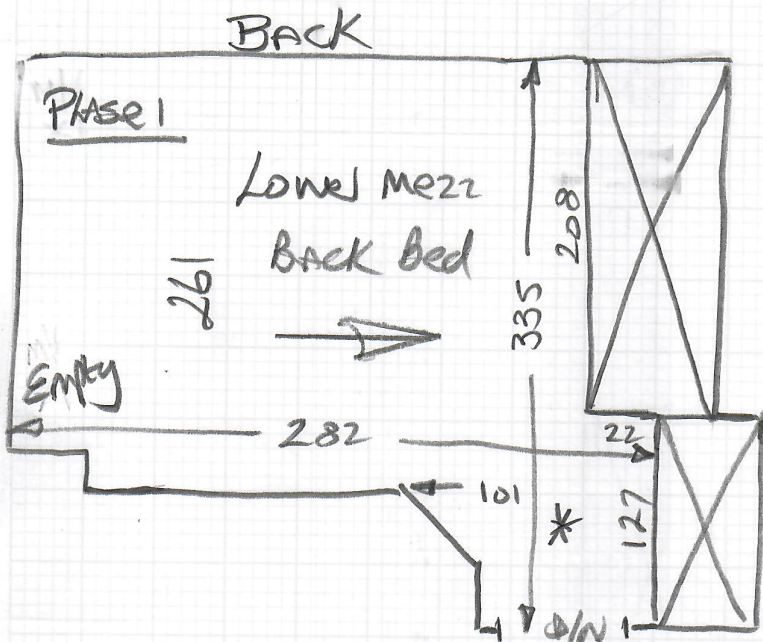

mrcarpets
 Job No: P29870
 Name: Sheridan
 Address:
 Tel:
 Sheet: of:

Wood floor
 Allow new s/e
 EX CARPET Has a lot of moth Damage
 Send Proton details
 Will be empty.

*Broken & Squeaky BOARD
 Send Lee's No.

$$= 295 \times 400$$

$$= \underline{11.80m^2}$$

$$U/Lay = 10m^2$$

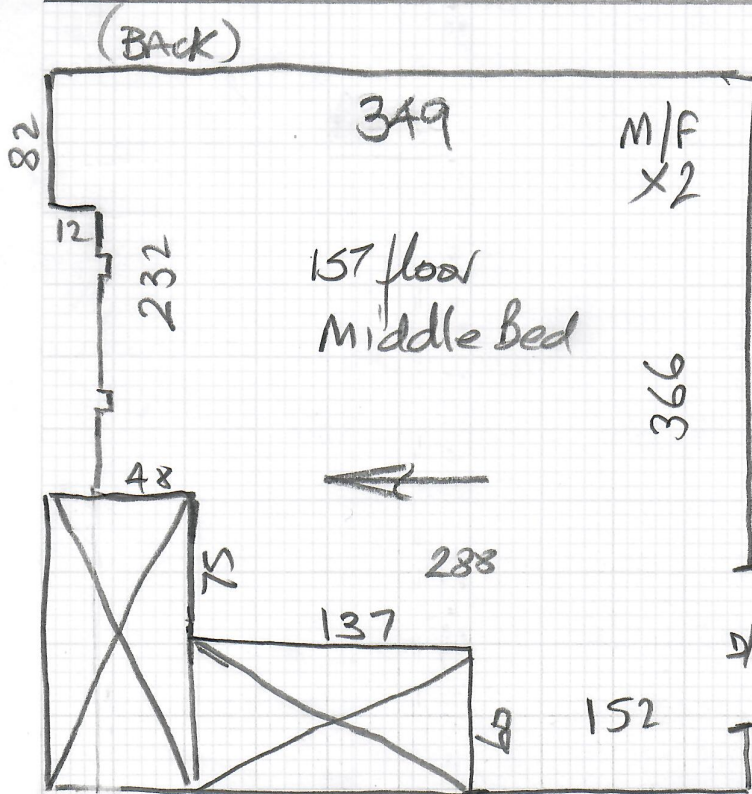

Phase 2

Wood floor (Allow new s/e)
 U/D EX WOOL twist on felt
 No visible moth damage
 But difficult to know
 for sure?

157 floor
LAND

$$= 360 \times 400$$

$$= \underline{14.40m^2}$$

$$U/Lay = 12.50m^2$$

Filler here from main waste

BACK

P29870
Sheridan

Job No

Name:

Address:

Tel:

Sheet: of:

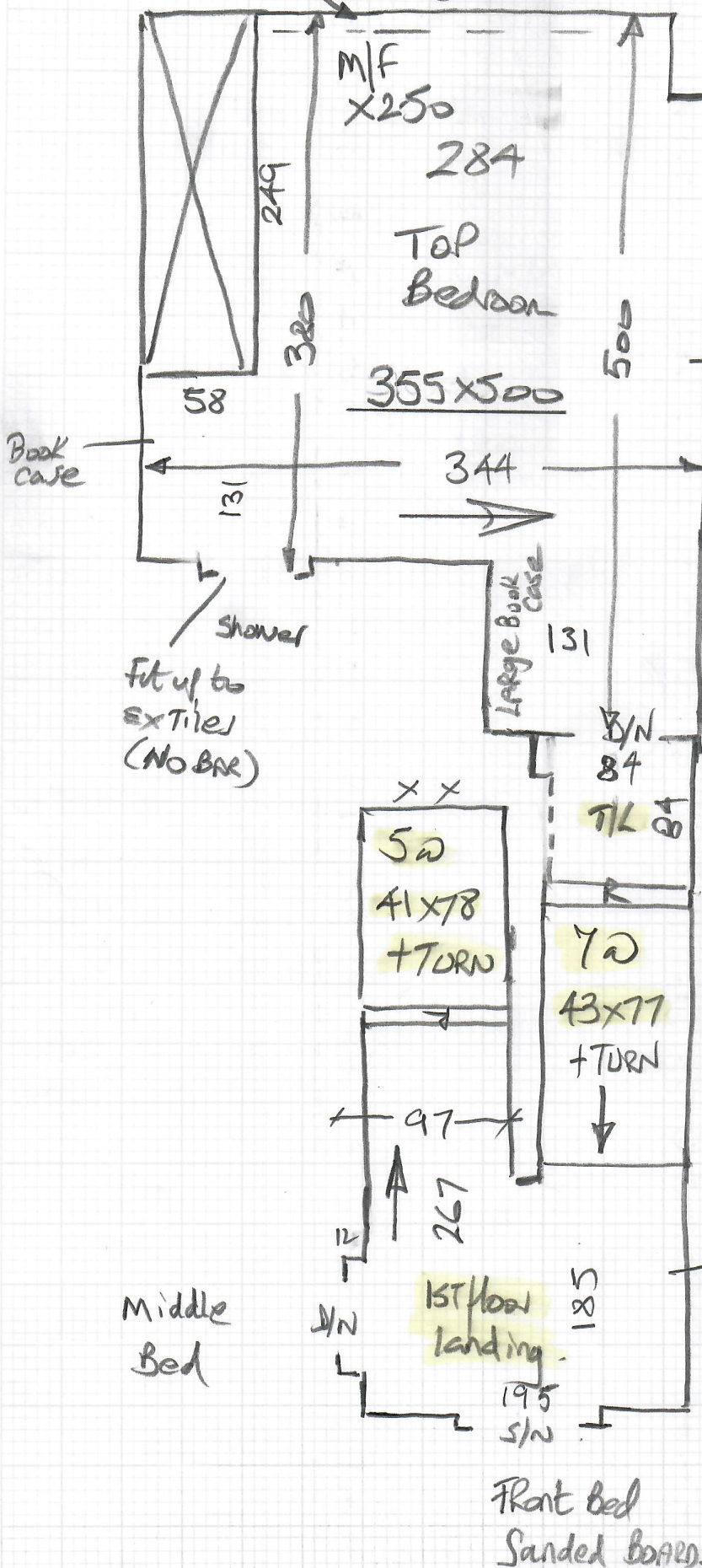

Wood floor
 Allow new/le
 creaky boards
 uplift ex wood
 carpet or felt
 some moth
 damage.

Lots of furniture
 2 men req

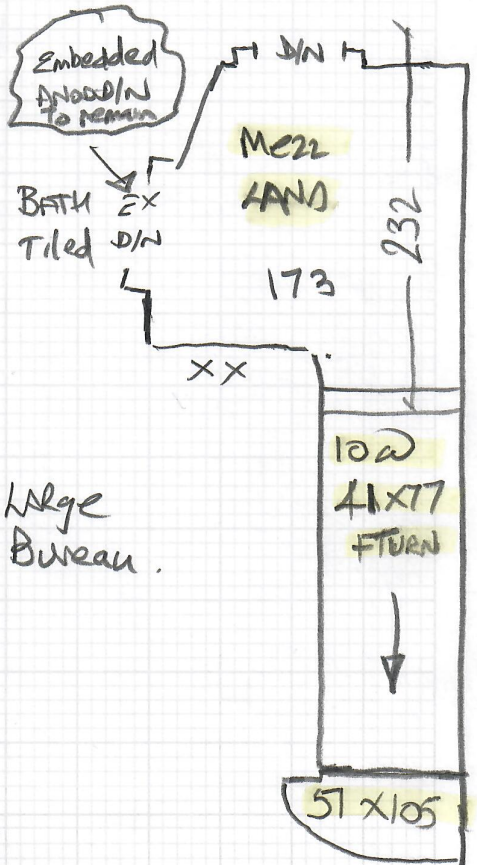

Middle Bed

Large Bureau

Front Bed
Sanded boards

Hall
Timber

Ground floor

Late date

T/Lounge
mrcarpets

Job No: P29870
Name: Sheridan
Address:

Tel:
Sheet: of:

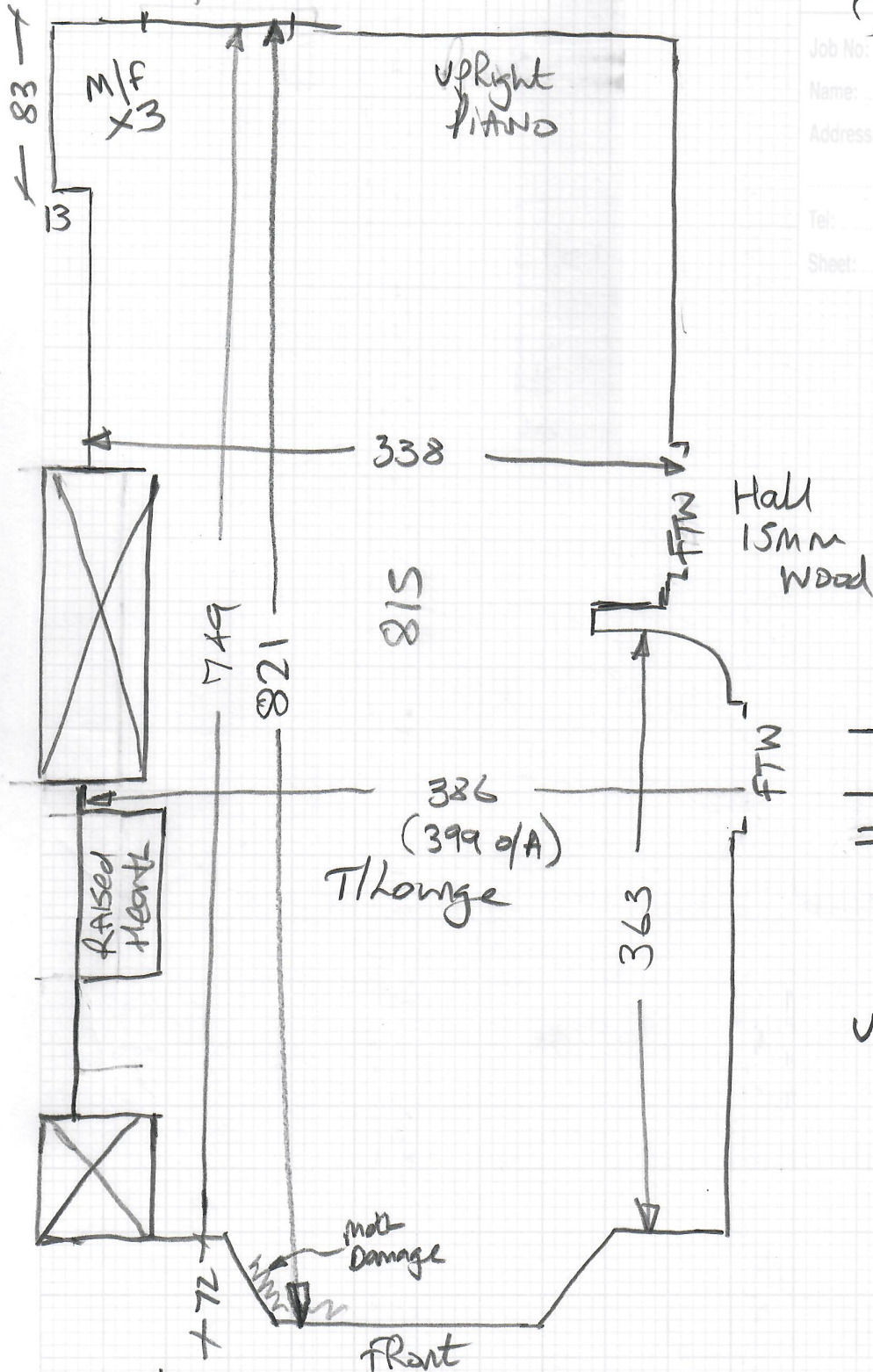

$$= 845 \times 400$$

$$= \underline{33.80m^2}$$

$$U/Lay = 32m^2$$

Wood floor
 Mostly exsle
 UPD wool kniston felt
 Some moth damage
 Lots of furniture inc PIANO

FTW = fit to Wood.

P29870

2nd call of 4

Notes for Measure

Estimator: Nigel

Mr Graham Sheridan, 185 Lower Richmond Road

Date of Measure: Wed, 2 Dec 20

At: Not entered

9am

Site Address:

185 Lower Richmond Road

Customer Address:

185 Lower Richmond Road

LONDON

SW15 1HH

LONDON

SW15 1HH

CONTACT: As customer details

Mobile

Home

Office

07770-797285

Email:

graham.f.sheridan@btinternet.com

Areas to be done and Description of Measure

4 Beds, S&L & Lounge. PRIORITY AREAS: 1st Flr Rear & 2nd Flr Rear, then 3rd Flr Rear etc at later date.

Moth Infestation in most Rooms
Send Proton Details

Broken / Creaky Boards - Send Lee Oswald's
in most areas Number

*EX ANOD DINAP at bathroom Cannot be removed
Instructions and Estimators comments as tiles have been fitted
Jack sent PDFs 24/11 - selections TBC. Cust due in to showroom 3/12. into it on Bathroom side.

Phase 1 - Lower Mezz Back Bed only (ASAP)

Phase 2 - 1st floor Middle Bed (EARLY 2021)

Phase 3 - Top floor bed (mid 2021)

Phase 4 - S/L (Mid - Late 2021)

Phase 5 - T/Lounge (Much later date)

Must Read!

Customer will be home

Office Ref: P29870

Mr Graham Sheridan, 185 Lower Richmond Road

Date of Measure Wed, 2 Dec 20

At Not entered

Floor: Wood Concrete / other _____

S/edge: Wood Concrete / No pin / existing (if existing, allow ___ sticks to supplement where necessary)

Sticking Req'd: Yes/No Type: Fastset/Other

Underlay: Re-use Existing / New required

Type: 42oz Felt / Fomalux / PU Foam / Luxury PU Foam / LowTog / Durafit

Doorbars: Alloy Satin Ali / Polished Ali ^{-option} / Anod / Solid Brass / Chrome / Nisheen
Seam/Wood/T/Holds: colour _____

Door Clearance: OK / Low (advise on quote)

Uplift: No / Yes (if "Yes" - what type?) Most Infested Carpets + felt u/Lay

Furniture: No/Yes (if YES, please specify the following) - 1 man / 2 men (Fitter to get paid) £ _____ total/per room

Parking Cost: Free / £ 2.90 per hour Top Bed + T/kangc

Parking Restrictions: (type) / £ in side street
unload out front of property on yellow line & then park in side street

Congestion Zone: No / Yes

Access: Easy / Hard / 2 men req'd / 1st+2nd floor?

Runners: Whipping / Binding (if binding, specify type)

Tape size: 1½" / 2" / 3" / 5"

Style: Top taping / Side binding

Stairrods: Type _____ Nr _____ Size _____

Must Read: Customer will be home

Office Ref: P29870