

# Layout Plan

mrcarpet  
 Job No: P29871  
 Name: Tindall  
 Address:  
 Tel:  
 Sheet: of:

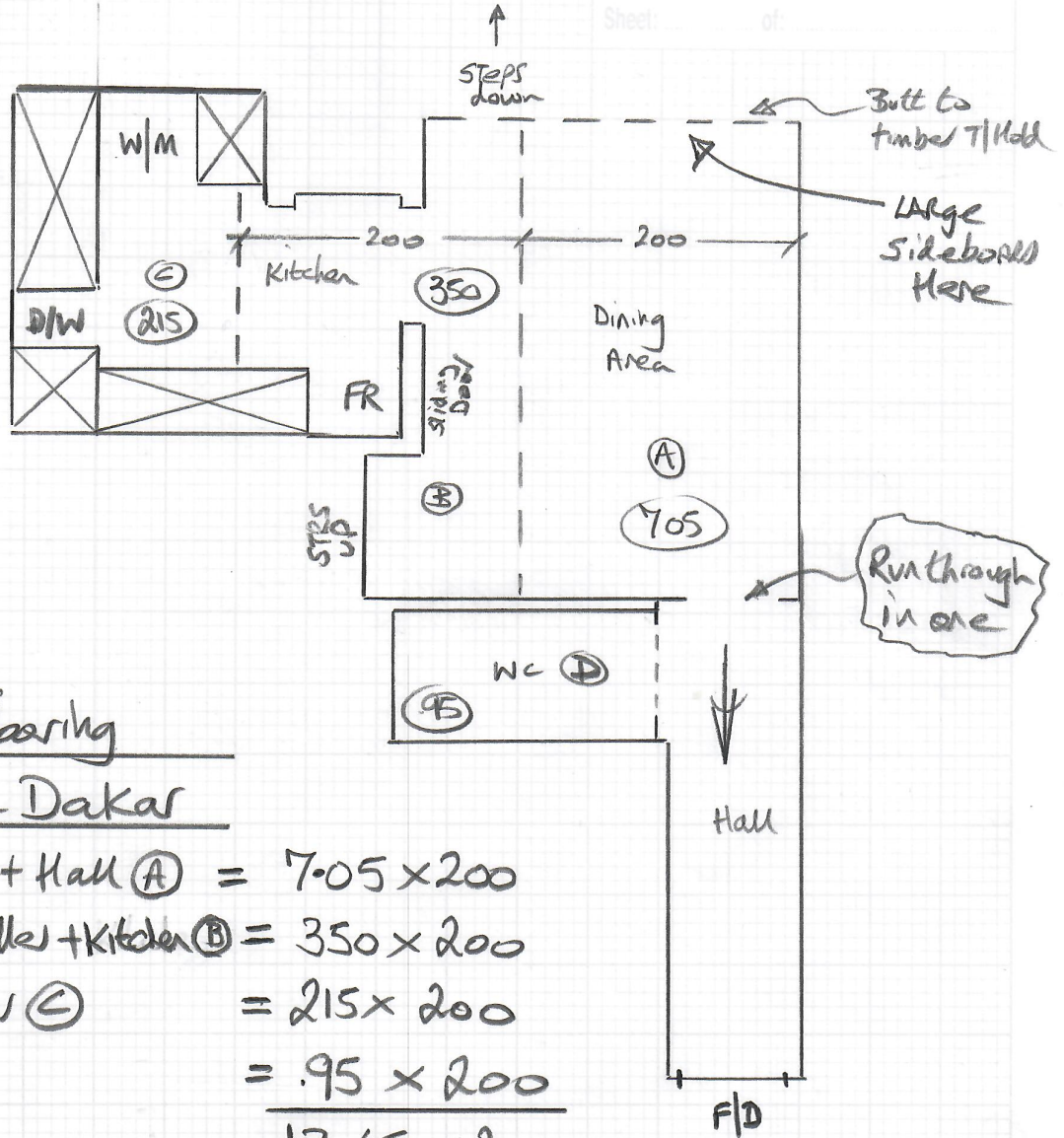

## unnatural Flooring

### Col. V Floor 2 Dakar

Dining Room + Hall (A) =  $7.05 \times 200$

Dining Room filler + Kitchen (B) =  $350 \times 200$

Kitchen filler (C) =  $215 \times 200$

WC (D) =  $.95 \times 200$

$13.65 \times 200$

$= 27.30m^2$

Screed =  $20m^2$  = Stopgap 1200 Pro

Allow 5 BAGS + 5 bottles.

P29871

Job No  
Name: Tindall

Address:

Tel:

Sheet: of:

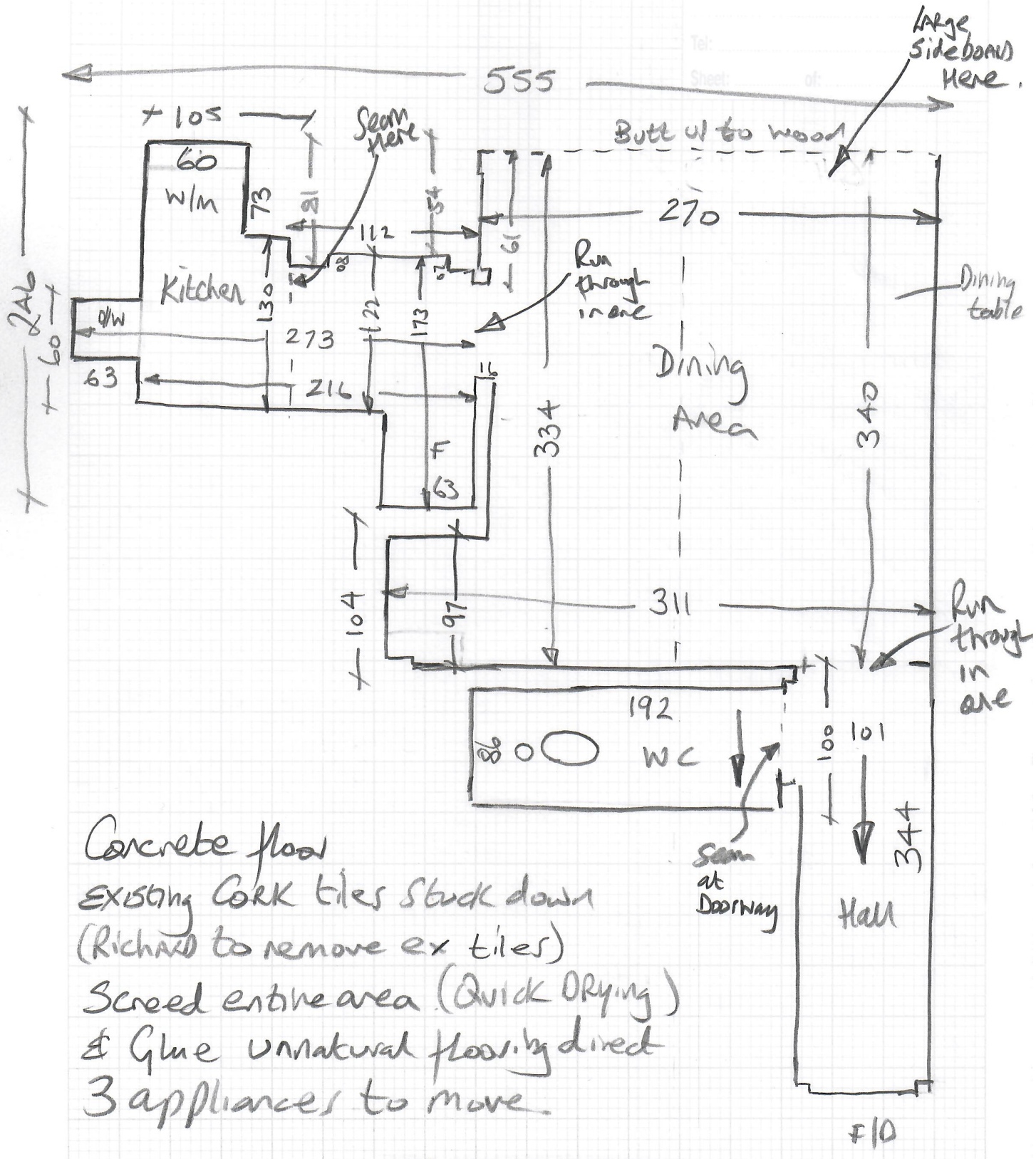

Concrete floor  
 Existing CORK tiles stuck down  
 (Richard to remove ex tiles)  
 Screed entire area (Quick Drying)  
 & Glue unnatural flooring direct  
 3 appliances to move.

1 Day to screed & 2 Days to lay

**P29871**

**1st call of 3**

**Notes for Measure**

**Estimator: Nigel**

**Mr S P Tindall, 31 Lonsdale Road**

**Date of Measure: Wed, 9 Dec 20**

**At: TBA**

**Site Address:**

**31 Lonsdale Road  
Barnes**

**LONDON**

**SW13 9JP**

**CONTACT: Kate Price 07957 149462**

Mobile  
**07836-381462**

Home

Office  
N/P

**Customer Address:**

31 Lonsdale Road  
Barnes  
LONDON

SW13 9JP

**Email:**  
richard.gauley@yahoo.co.uk

**Areas to be done and Description of Measure**

ANNEXE - Kitchen/Diner, Hallway & WC for Unnatural Flooring - Col. UF1002 Dakar *(Same as Kitchen)*

*Roy + Tom Herridge to fit*

*Day 1 = Screed*

*Day 2+3 = fit*

**Instructions and Estimators comments**

Check prep required.

**Must Read!**

**Meet Richard Gauley at prop (mob)**

**Office Ref: P29871**

Mr S P Tindall, 31 Lonsdale Road

Date of Measure Wed, 9 Dec 20

At TBA

Floor: Wood / Concrete / other \_\_\_\_\_

S/edge: Wood/Concrete/No pin/existing (if existing, allow \_\_ sticks to supplement where necessary)

Sticking Req'd: Yes/No Type: Fastset/Other

Underlay: Re-use Existing / New required

*Screed entire floor with Quick drying Screed.*

Type: 42oz Felt / Fomalux / PU Foam / Luxury PU Foam / LowTog / Durafit

Doorbars: Alloy / Satin Ali / Polished Ali / Anod / Solid Brass / Chrome / Nisheen Seam/Wood/T/Holds: colour \_\_\_\_\_ *None Required.*

Door Clearance: OK / Low (advise on quote) *Richards to take off if nec.*

Uplift: No / Yes (if "Yes" - what type?) Cork tiles (stuck) *Richards to uplift the tiles before hand*

Furniture: No/Yes (if YES, please specify the following) - 1 man / 2 men (Fitter to get paid) £\_\_\_\_\_ total/per room

Parking Cost: Free / £\_\_\_\_\_ per hour *\*3 Appliances (Richards to move into the garage)*

Parking Restrictions: (type) / £ on Drive

Congestion Zone: No / Yes

Access: Easy / Hard / 2 men req'd / GRND floor?

Runners: Whipping / Binding (if binding, specify type)

Tape size: 1½" / 2" / 3" / 5"

Style: Top taping / Side binding

Stairrods: Type \_\_\_\_\_ Nr \_\_\_\_\_ Size \_\_\_\_\_

Must Read: Meet Richard Gauley at prop (mob)

Office Ref: P29871