

mrcarpet  
Job No: P29882  
Name: Powell  
Address:  
Tel:  
Sheet:

Venezuela  
Col. VEN 011

- Daughters Bed 415 x 400
- Guest Bed 270 x 400
- Cut Plan ① 960 x 400
- Cut Plan ② 445 x 400
- 2090 x 400
- = 83.60m<sup>2</sup>

u/lag = 72m<sup>2</sup>



\*5 Finger  
Parquet laid  
in these areas

Job No P29882  
Name: Powell  
Address:

**\*\*Book check  
Measure to sort out trim  
if Customer goes ahead**

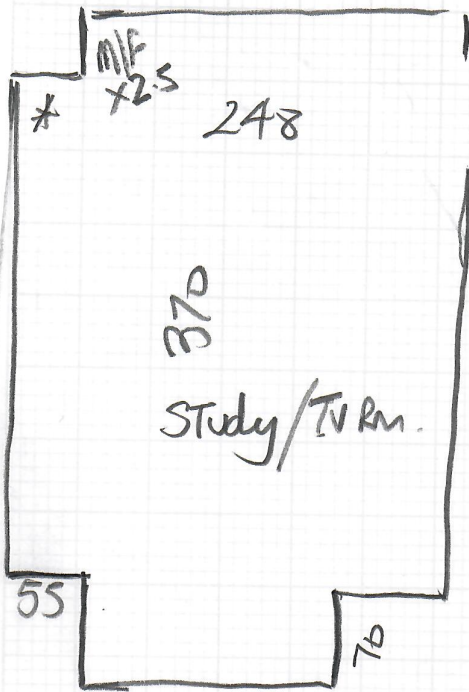

Study/TV Rm.

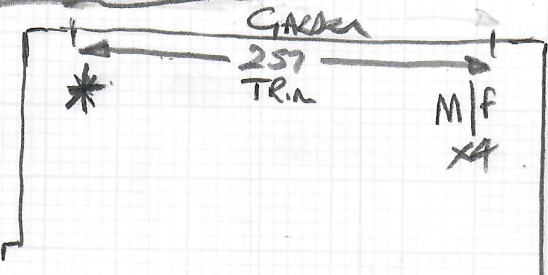

Lounge

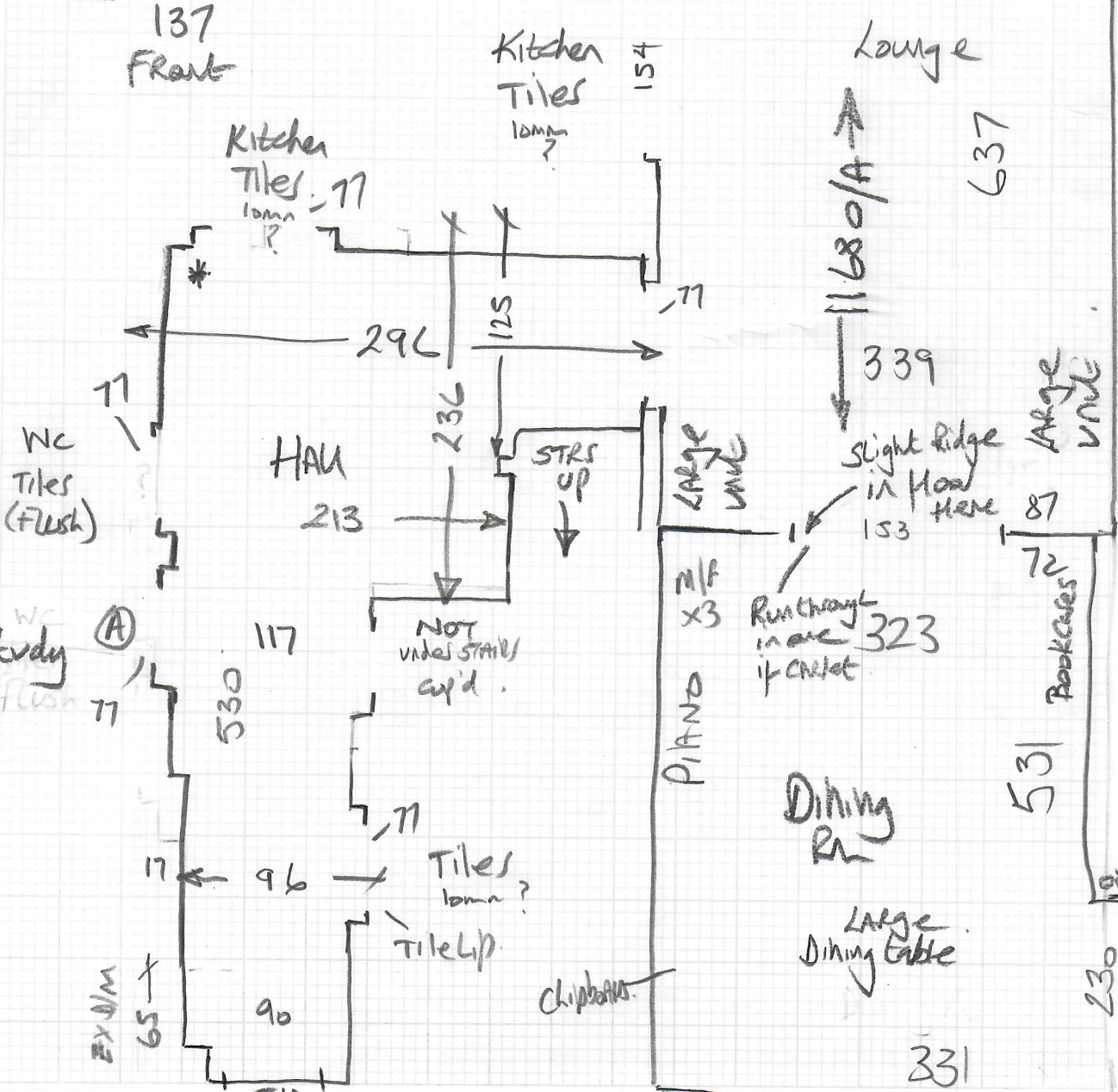

Kitchen Tiles 10mm?

Kitchen Tiles 10mm?

HALL 213

STRS UP

NOT under stairs and

Tiles 10mm?  
Tile Lip

Chipboard

Dining Rm

Large Dining Table

331

637

1180/A

339

Slight Ridge in Hall here

Large Vinyl

87

Bookcases

531

230

WC Tiles (Flush)

Study

EX/IN

65

90

96

117

530

11

11

Large Vinyl

Run through in case if can't

323

\*

(A)

(A)

\*

M/F x4

P29882

2nd call of 3

Notes for Measure

Estimator: Nigel

Mrs Mitra Powell, 6 Magnolia Close

Date of Measure: Wed, 9 Dec 20

At: TBA

Site Address:  
6 Magnolia Close

Customer Address:  
6 Magnolia Close

LONDON KT2 7JF

LONDON KT2 7JF

CONTACT: As customer details

Mobile	Home	Office
07967-922385		

Email: mitrapowell1@gmail.com

Areas to be done and Description of Measure

All Stairs + Landings + 5 Beds Venezuela Ven-013 (10mm PU)

VEN011 (Grey) Confirmed on site

TAKE SAMPLES

Might be a good idea to arrange a split phase installation as there is a lot of furniture & personal stuff to move

Instructions and Estimators comments

Hall / Lou / Din / Study Moduleo select Midland Oak 22821 Dryback

Ground floor use clic system over clay due to 5 finger parquet.

option 1 - clic system Thatch

option 2 - clic to Hall & study only & Ven 013 to Lounge + Dining Rm

Must Read!

Customer will be home

Office Ref: P29882

Mrs Mitra Powell, 6 Magnolia Close

Date of Measure Wed, 9 Dec 20

At TBA

1st floor  
Carpet Areas

Floor: Wood / Concrete / other \_\_\_\_\_

S/edge: Wood/Concrete/No pin/existing (if existing, allow 3 sticks to supplement where necessary)

mostly

Sticking Req'd: Yes/No Type: Fastset/Other

Underlay: Re-use Existing / New required

Type: 42oz Felt / Fomalux / PU Foam / Luxury PU Foam / LowTog / Durafit

Replace all

Doorbars: Alloy / Satin Ali / Polished Ali / Anod / Solid Brass / Chrome / Nisheen  
Seam/Wood/T/Holds: colour \_\_\_\_\_

Door Clearance: OK / Low (advise on quote)

Uplift: No / Yes (if "Yes" - what type?) Twist on fomalux

lots!

Furniture: No/Yes (if YES, please specify the following) - 1 man / 2 men (Fitter to get paid) £ \_\_\_\_\_ total/per room

Parking Cost: Free / £ \_\_\_\_\_ per hour

Defo

Parking Restrictions: (type) / £ on Drive

Congestion Zone: No / Yes

Access: Easy / Hard / 2 men req'd / \_\_\_\_\_ floor?

Runners: Whipping / Binding (if binding, specify type)

Tape size: 1 1/2" / 2" / 3" / 5"

Style: Top taping / Side binding

Stairrods: Type \_\_\_\_\_ Nr \_\_\_\_\_ Size \_\_\_\_\_

Must Read: Customer will be home

Office Ref: P29882

Mrs Mitra Powell, 6 Magnolia Close

Date of Measure Wed, 9 Dec 20

At TBA

Ground Floor

Floor:

Wood / Concrete / other 5 finger Alumet Areas for  
Blocks. Modules

S/edge:

Wood/Concrete/No pin/existing (if existing, allow \_\_\_ sticks to supplement where necessary)

Sticking Req'd:

Yes/No Type: Fastset/Other

Underlay:

Re-use Existing / New required Timbermate x L

Type:

~~42oz Felt / Fomalux / PU Foam / Luxury PU Foam / LowTog / Durafit~~

Doorbars:

Alloy / Satin Ali / Polished Ali / Anod / Solid Brass / Chrome / Nisheen  
Seam/Wood/T/Holds: colour \_\_\_\_\_

Door Clearance:

OK / Low (advise on quote)

Uplift:

No / Yes (if "Yes" - what type?) Carpet on Fomalux

Furniture:

No/Yes (if YES, please specify the following) - 1 man / 2 men (Fitter to get paid) £ \_\_\_\_\_ total/per room

Parking Cost:

Free / £ \_\_\_\_\_ per hour

Definitely

Parking Restrictions:

(type) / £ on Drive

Congestion Zone:

No / Yes

Access:

Easy / Hard / 2 men req'd Grnd floor?

Runners:

Whipping / Binding (if binding, specify type)

Tape size:

1 1/2" / 2" / 3" / 5"

Style:

Top taping / Side binding

Stairrods:

Type \_\_\_\_\_ Nr \_\_\_\_\_ Size \_\_\_\_\_

Must Read: Customer will be home

Customer:

Length	Width
3.22	3.35
0.57	2.44
3.22	1.89
3.49	3.35
0.55	0.86
4.06	3.40
0.53	0.87
2.59	3.51
1.95	2.99
1.05	1.16
1.03	0.75
0.98	0.81

Sub total

62.40

Length

Length	Width
2.25	0.76
2.25	0.77
0.45	0.95

Sub total

3.87

TOTAL

69.76 m<sup>2</sup> (inc. 5% Waste)

4.63 Rolls @ 15.07m<sup>2</sup>

6.36 Rolls @ 10.96m<sup>2</sup>

TOTAL

67.97 m<sup>2</sup> (inc. 2.5% Waste)

4.51 Rolls @ 15.07m<sup>2</sup>

6.20 Rolls @ 10.96m<sup>2</sup>

72m<sup>2</sup>

S/L + 5 Beds

$$\frac{0/2}{5} \quad \frac{2/2}{1} \quad \frac{1}{2}$$

Polypelt = 67m<sup>2</sup>



