

mrcarpet

Job No: P29378

Name: Bishop

Address:

Tel:

Sheet: (1 of 3)

Sloane TWIST Super

Col. SLO-5042

Cut Plan ① 595x500

= 29.75m<sup>2</sup>

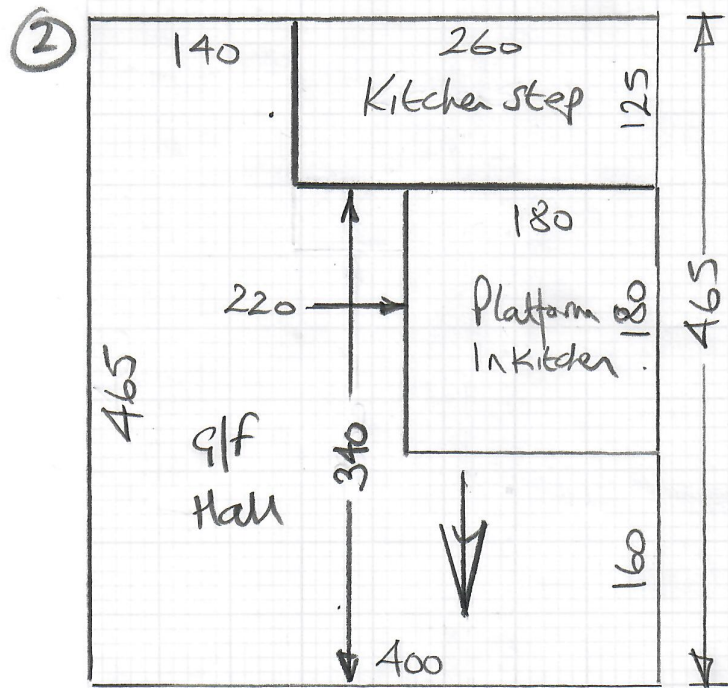

Alboran

Col. Alb-037

Ground floor Bed 465x400

Cut Plan ② 465x400

930 x 400

= 37.20m<sup>2</sup>

# Grand floor

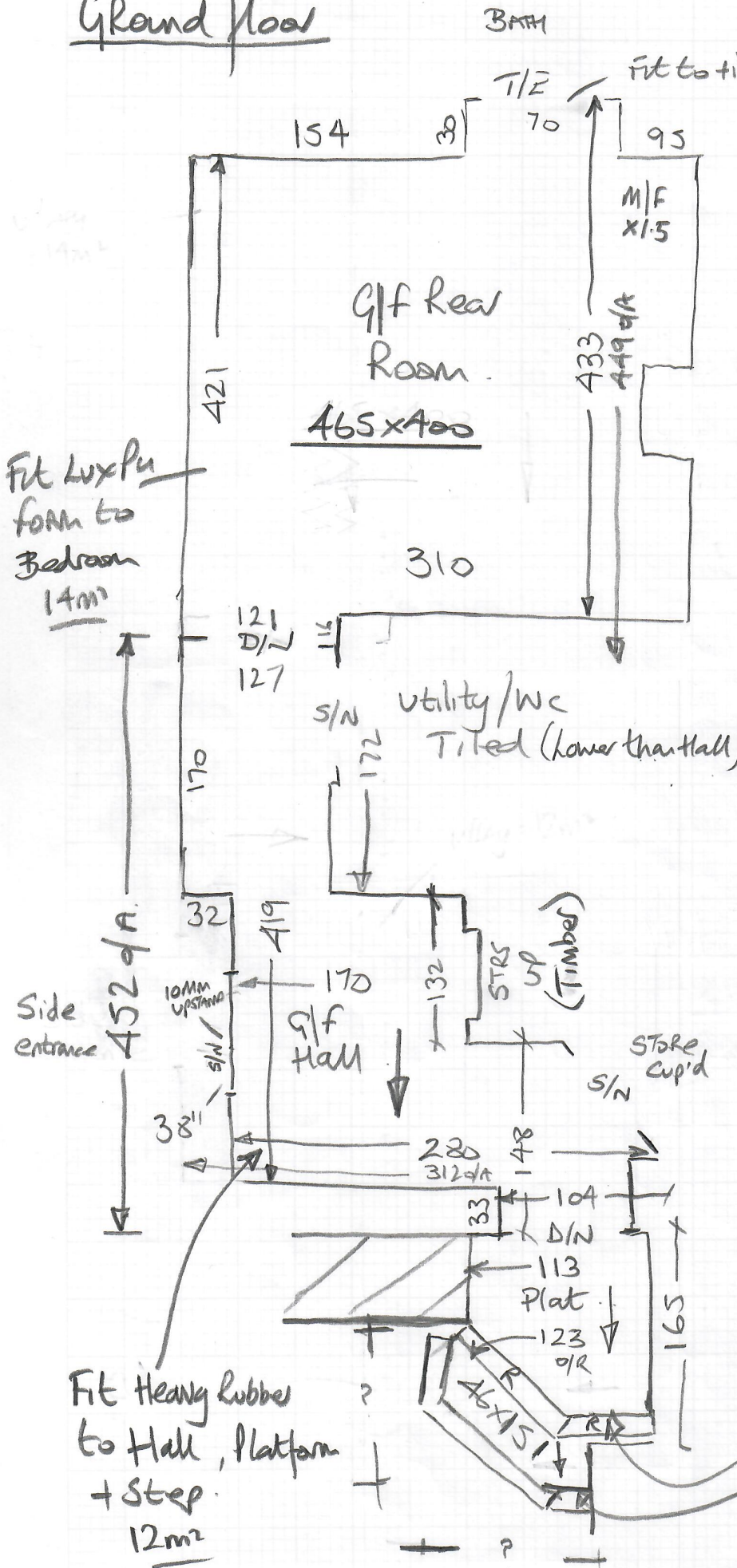

P29378  
Bishop

3 of 3

Albaron  
Col Alb-037

Solid floors  
ex site  
Stick bars.

SATIN All Handles  
uplift H/B Coir  
stuck to Cloud 9  
uplift looks like it's  
stuck to the floor  
so allow extra for  
uplift

Game Kee's No

\* Advised Nick  
to have a BlNode  
fitted in front  
of platform + step

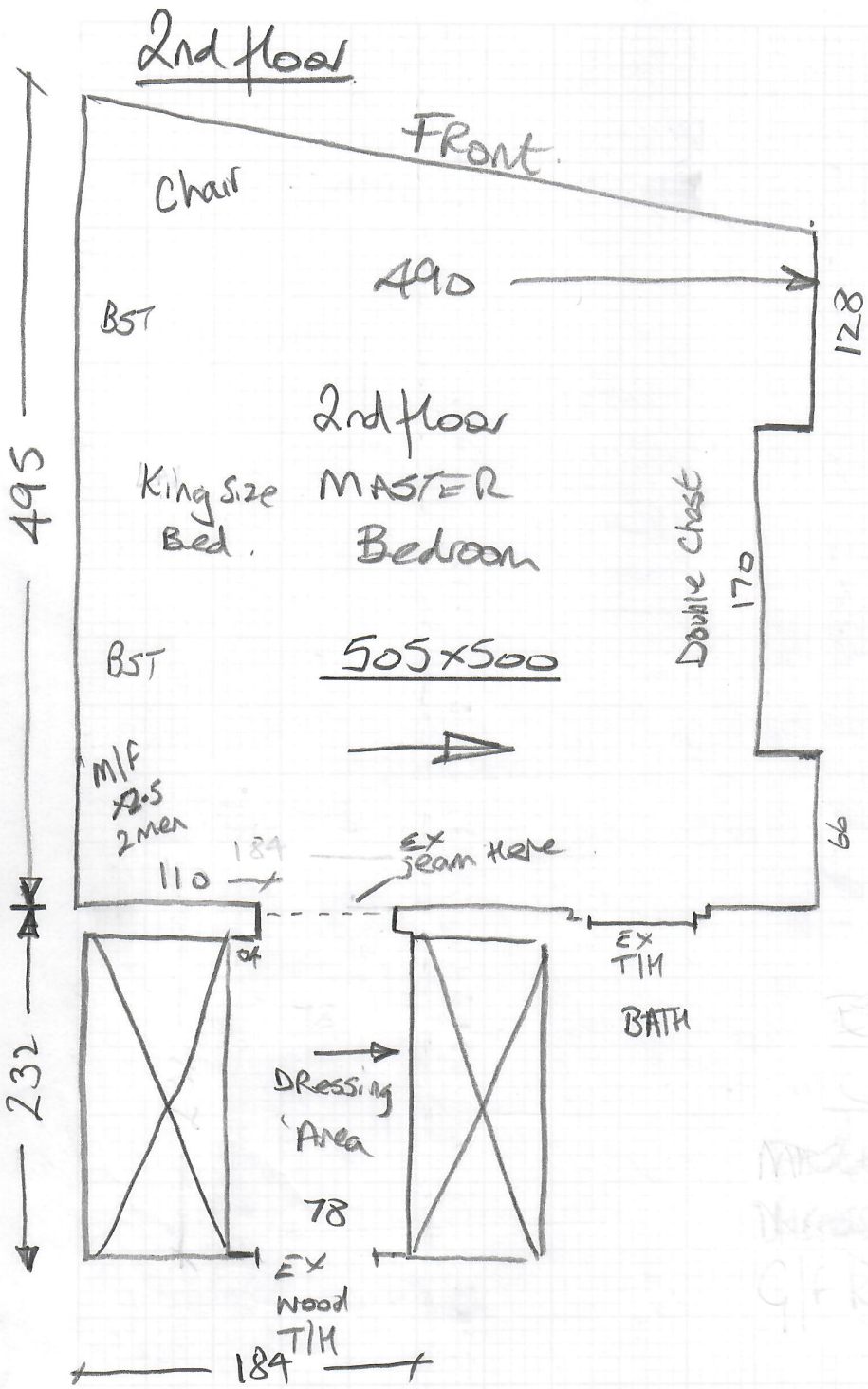

micarpet

Job No: P29378  
 Name: Bishop

Address:  
 Tel:  
 Sheet:

2 of 3

SLOANE TWISE Super  
Col. SLO-5042

$u/lay = 27.50m^2$

Elberne TWISE Super  
Col. SLO-5042  
 Master Bedroom 5.5 x 5.00  
 Dressing Area 4.12 x 5.00  
 G/F King Bed 5.95 x 5.00  
 = 91.875m<sup>2</sup>  
 = 45.75m<sup>2</sup>

- u/d Berber on Cloud 9
- Re-use ex site
- Fit new u/lay?
- Tight access up Curved staircase
- Must be 2 men (Porterage x2)

P29378

3rd call of 4

# Notes for Measure

Estimator: Nigel

Mr Nick Bishop, 5 Embankment

Date of Measure: Thu, 21 Nov 19

At: 11 - 11.30am

Site Address:  
5 Embankment

Customer Address:  
5 Embankment

*Clifton House  
2 Birds Hill Road  
KT22 0J  
ONJ*

LONDON SW15 1LB

~~LONDON~~

SWT5 TLB

CONTACT: As customer details

Mobile	Home	Office
07970-625450	N/P	N/P

Email: nickbishopofputney@gmail.com

Areas to be done and Description of Measure  
2 bedrooms for carpets to select (possibly Bella Donna?)

*Awaiting selection*

*Master Bed - Bella Donna - Carpet (TBC)  
G/F Bed + Hall etc - Quote Anywhere (TBC)  
Panama Copper  
8021*

Instructions and Estimators comments  
Not entered

*4m only  
RRL - £40.95m<sup>2</sup>*

**Must Read!** **Meet Nick at property**

Office Ref: P29378

Mr Nick Bishop, 5 Embankment

Date of Measure Thu, 21 Nov 19

At 11 - 11.30am

**Floor:** Wood / Concrete / other Bed g/f mostly

**S/edge:** Wood/Concrete/No pin/existing (if existing, allow \_\_\_ sticks to supplement where necessary)

**Sticking Req'd:** Yes/No Type: Fastset/Other BAR on g/f

**Underlay:** Re-use Existing / New required M/Bed + g/f Bed For g/f Hall flat + step.

**Type:** 42oz Felt / Fomalux / PU Foam / Luxury PU Foam / LowTog / Durafit

**Doorbars:** Alloy / Satin Ali / Polished Ali / Anod / Solid Brass / Chrome / Nisheen Seam/Wood/T/Holds: colour \_\_\_\_\_

**Door Clearance:** OK / Low (advise on quote) Berber Carpet in bedroom

**Uplift:** No / Yes (if "Yes" - what type?) Herringbone Cor in g/f.

**Furniture:** No/Yes (if YES, please specify the following) - 1 man / 2 men (Fitter to get paid) £ 40 total/per room

**Parking Cost:** Free / £ 290 per hour

**Parking Restrictions:** (type) / £ Resident permits only outside  
Nearest P&D 20 streets away

**Congestion Zone:** No / Yes Tight Access to 2nd floor

**Access:** Easy / Hard / 2 men req'd / \_\_\_\_\_ floor?

**Runners:** Whipping / Binding (if binding, specify type)

**Tape size:** 1½" / 2" / 3" / 5"

**Style:** Top taping / Side binding

**Stairrods:** Type \_\_\_\_\_ Nr \_\_\_\_\_ Size \_\_\_\_\_

**Must Read: Meet Nick at property**