

P29912
 HARRISON
 27 CHERRYWOOD DRIVE
 SW15 6DS

KITCHEN

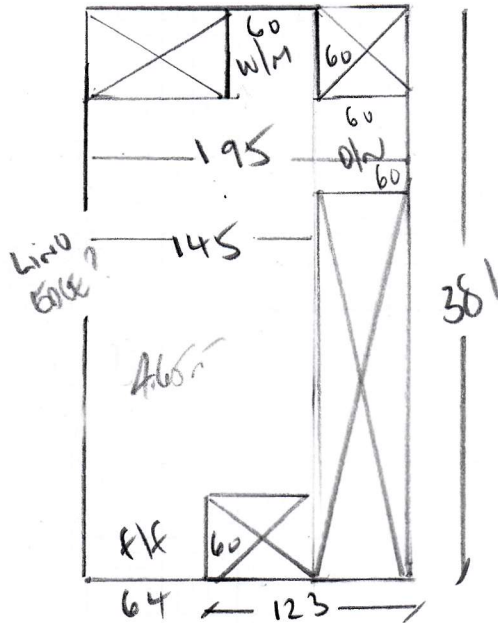

ALLOW APPROX 6m² TILES
 INCLUDES 10% WASTE!
 + CHECK MEASURE WHEN
 NEW KITCHEN UNITS HAVE
 BEEN FITTED!!

CONCRETE FROM CUSTOMER VINYL DOWN
 BUILDERS TO LAY NEW DPM + BUILDERS SCREENS!!
 ALLOW FOR 3MM SKIM COAT + FIX NEW TILES

CUSTOMER IS BLIND + HAS A
 GUIDE DOG SO FLOOR MUST NOT LEAVE
 STUFF ON THE FLOOR!!

- OPTION 1) AMILCO SPACIA
 DESERT SANDSTONE
 SS5S4607 750m²
- OPTION 2) AMILCO SIGNATURE
 SIMILAR DESIGN + COLOUR
 6m²

P29912

3rd call of 3

Notes for Measure

Estimator: Colin

Ms Victoria Harrison, 27 Cherrywood Drive

Date of Measure: Tue, 12 Jan 21

At: TBA 9AM - 9:30AM

Site Address:
27 Cherrywood Drive

Customer Address:
27 Cherrywood Drive

LONDON SW15 6DS

LONDON SW15 6DS

CONTACT: As customer details

Mobile	Home	Office
07795-359430		

Email:
harrisonvictoriaj@gmail.com

Areas to be done and Description of Measure

Kitchen for LVT to select - customer ordering samples of Moduleo/Karndean/Amtico - WILL BE WOOD EFFECT

↪ NOW TILED EFFECT

Instructions and Estimators comments

DPM & underfloor heating to be installed by others

↓

HT ADHESIVE !! ✓

Must Read!

Customer will be home

Office Ref: P29912

Ms Victoria Harrison, 27 Cherrywood Drive

Date of Measure Tue, 12 Jan 21

At TBA

Floor: Wood / Concrete / other _____
S/edge: Wood/Concrete/No pin/existing (if existing, allow __ sticks to supplement where necessary)
Sticking Req'd: Yes/No Type: Fastset/Other
Underlay: Re-use Existing / New required N/A
Type: 42oz Felt / Fomalux / PU Foam / Luxury PU Foam / LowTog / Durafit
Doorbars: Alloy / Satin Ali / Polished Ali / Anod / Solid Brass / Chrome / Nisheen Seam/Wood/T/Holds: colour _____
Door Clearance: OK / Low (advise on quote)
Uplift: No / Yes (if "Yes" - what type?) _____
Furniture: No/Yes (if YES, please specify the following) - 1 man / 2 men (Fitter to get paid) £_____ total/per room
Parking Cost: Free / £_____ per hour
Parking Restrictions: (type) / £_____
Congestion Zone: No / Yes
Access: Easy / Hard / 2 men req'd / _____ floor?
Runners: Whipping / Binding (if binding, specify type)
Tape size: 1½" / 2" / 3" / 5"
Style: Top taping / Side binding
Stairrods: Type _____ Nr _____ Size _____

Must Read: Customer will be home