

P29913

Hammock

Carpets

Westex Silken Velvet
Liquorice Chic

- Ground Floor Hallway
- All Stairs
- 1st Floor Hallway

$$990 \times 5.00m = 49.50m^2$$

Westex Silken Velvet
Blonde Chic

- Drawing Room
- Library
- Office
- Bedroom 2

$$1100 \times 500m = 55m^2$$

$$+ 390 \times 4.00m = 15.60m^2$$

Westex Silken Velvet
Blonde Debonair

- Master Bedroom

$$625 \times 500 \times SEAM-N BAY = 31.25m^2$$

Vorwerk
Superior 1064
Colour 3059

- Bedroom 1, First Floor
- Bedroom 3, Top Floor

Silk Luxury Velvet
LV III

$$430 \times 500 = 2150m^2$$

$$325 \times 400 = 1300m^2$$

$$195 \times 400 = 780m^2$$

Westex Silken Velvet
Blonde Vogue

- Bedroom 2, First Floor
- Bedroom 4, Top Floor

$$240 \times 400$$

$$405 \times 400 = 25.80m^2$$

Vogue £88.50 - 10%

Chic £82.25 - 10%

Debonair £99.30 - 10%

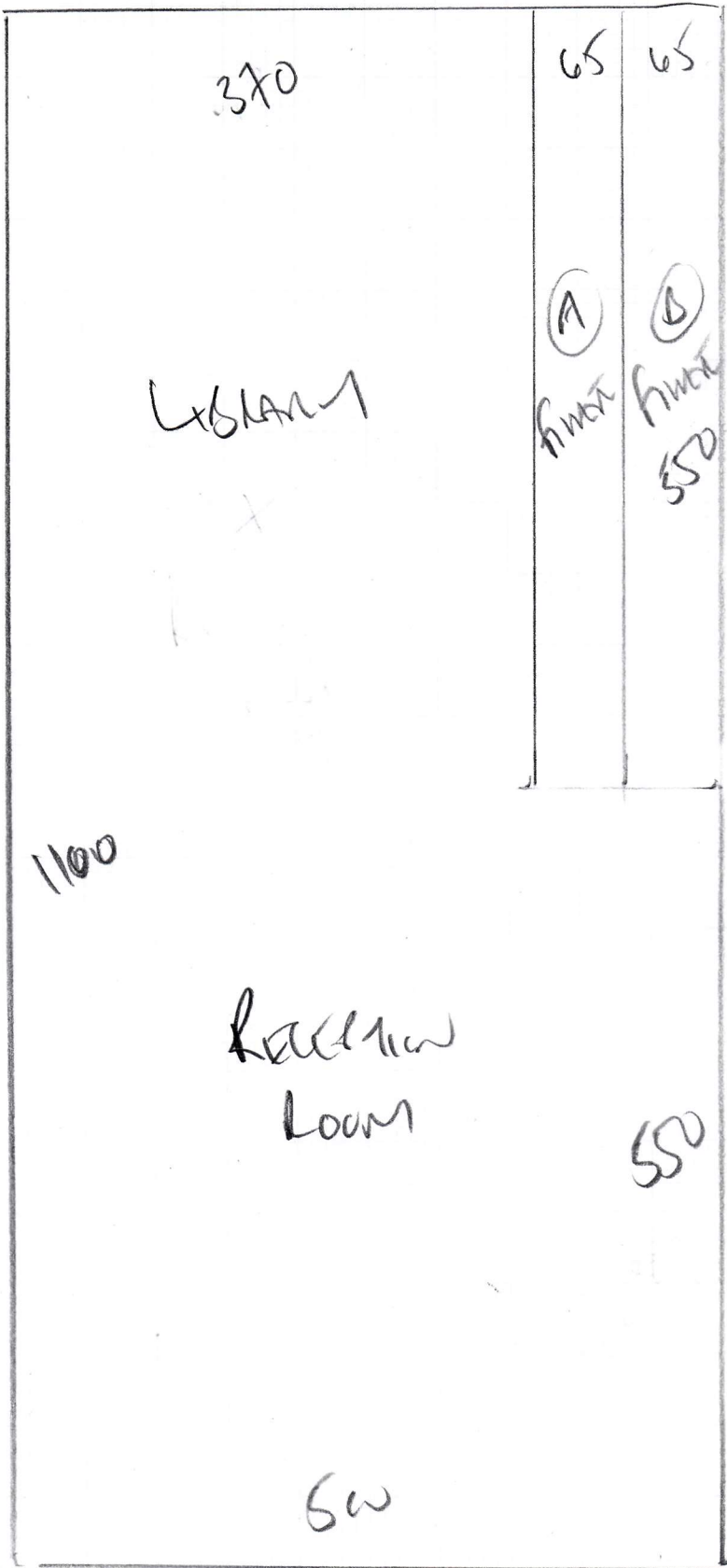

P29913
 HAMCORE
 BA CARINA
 SW 3 9E7

RECEPTION ROOM / LIBRARY
+ OFFICE
 SILVER VENEER 'CHIC'
 CAEN BLONDE

PLAN 1 11W x 5W
 55m²

PLAN 2 39W x 4W office
 15.60m²

Office + lobby + cubans

P29913
HEATH COTE
134 CASTLEMAN
SW 3 9ET

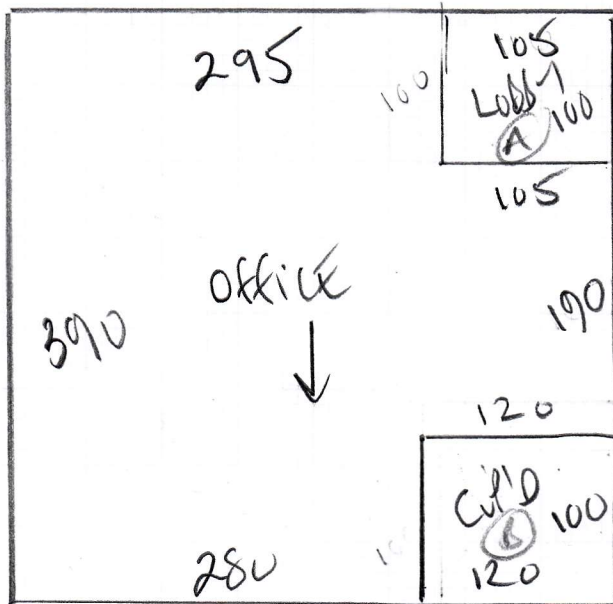

SILK VELVET
1 CHIC!
COLOR BLONDE

PLAN 390 x 400

P29913
 HUNTINGTON
 13A CASTLEMAN
 SW13 9ET

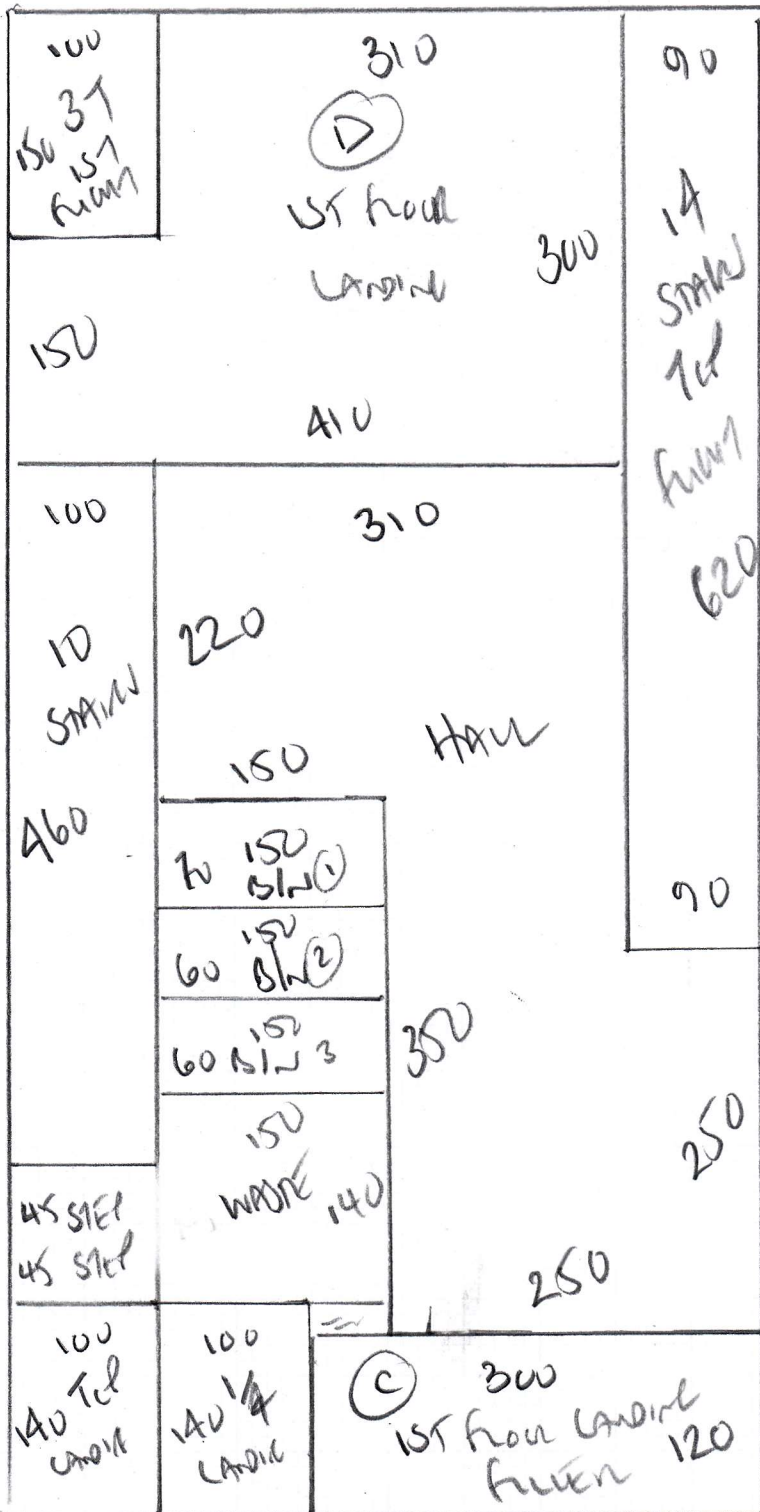

Ground floor Hall
Stairs + Landing
Tot to Ground

SINKEN VLEK
 'CHIC'
 Coral Liqueur

PLAN 990 X 620

49.50m²

P29913
HUMAN COTE
134 CARILLAN

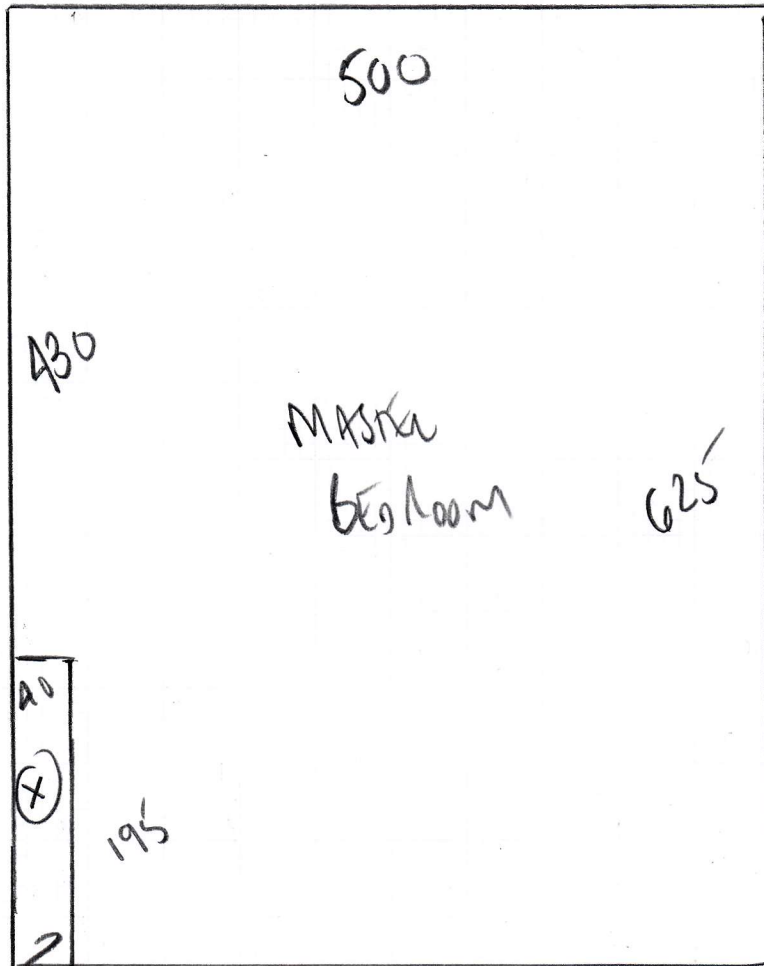

Master Bedroom

SILKEN VELVET
'DEBONAIRE'
COCAI BLONDE

PLAN 625 x 500

31.25m²

P29913
HEATH COTE
13A CAMELINA
BARNES
SW13 9ET

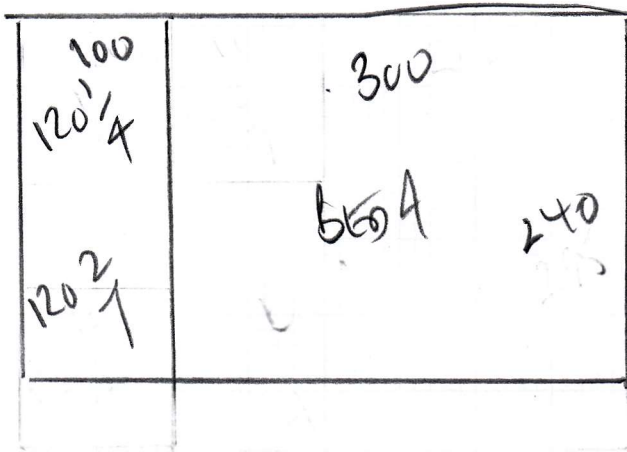

BEDROOM 2 + BEDROOM 4
INC 2 STAIRS + 1/4 LAND

SILKEN VELVET 'VOGUE'
COLOUR 'BLONDE'

PLAN 240 x 400
B602 405 x 400
645 x 400

2580m²

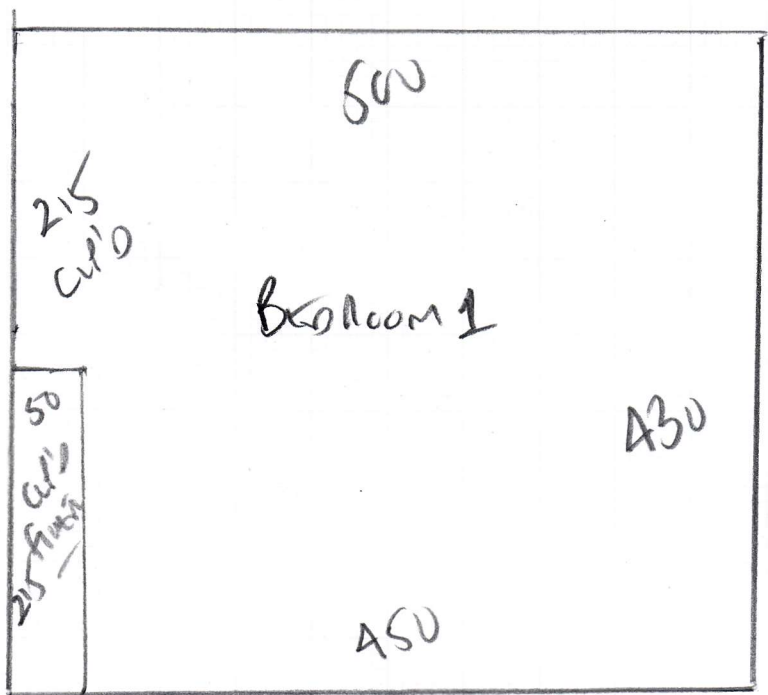

P29913
 HATTY COTE
 134 CARRINGTON
 SW13 9ET

Bedroom 1 + Bedroom 3

Silk Luxury Velvet
 Coral LVIII

BED 1 430 x 500
 Join inside with
 215m²

BED 3 325 x 400
 195 x 400
 SEAM TO ROOM
 520 x 400
 2080m²

P 29913
HEATH COTE
13A CASTELMAN
BARNES
SW13 9E1

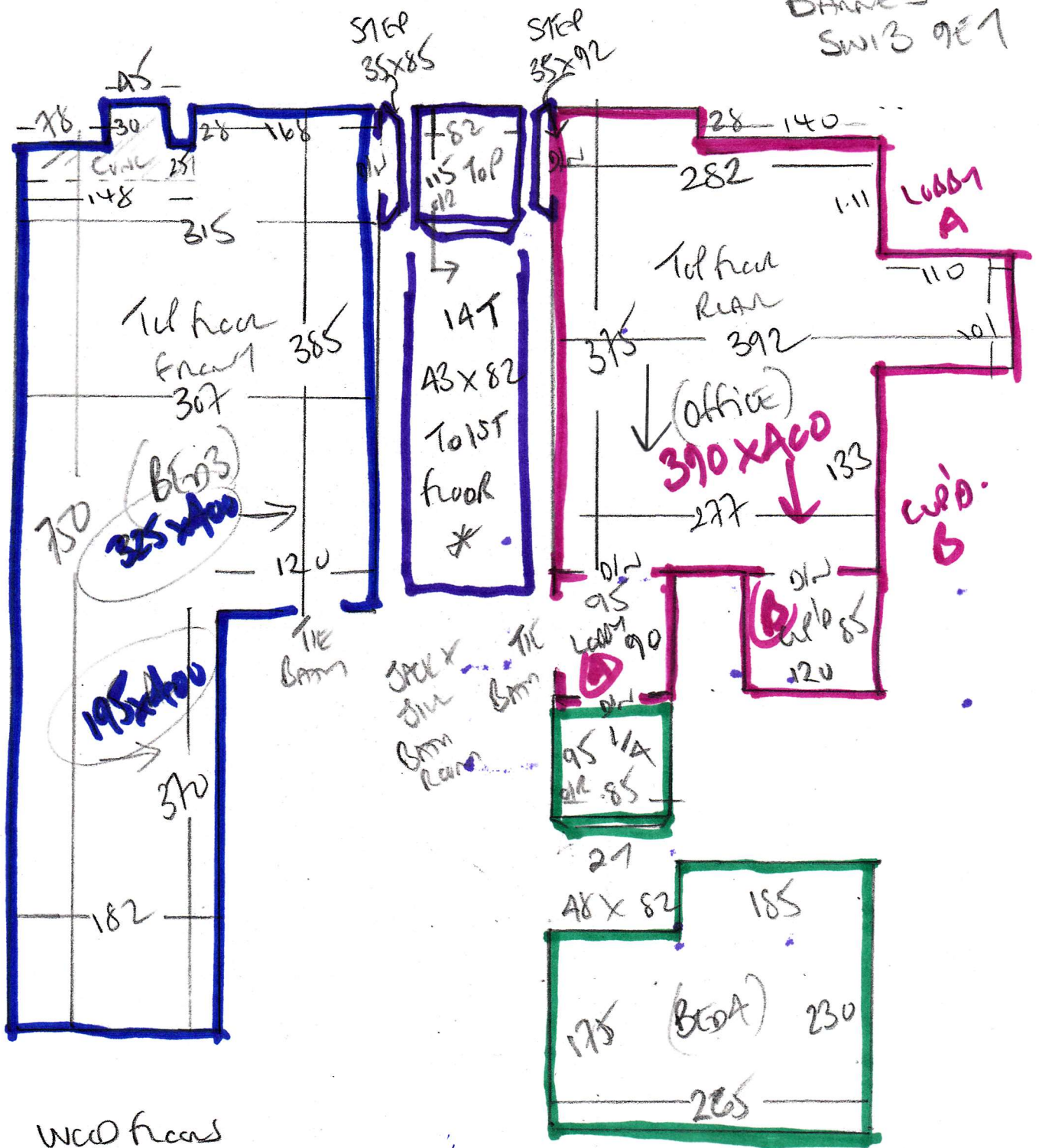

WOOD floors
NO UPSTAIRS

P29913
 HEIM LOTE
 134 CASTLEMAN
 BARRIS
 SW 139E1

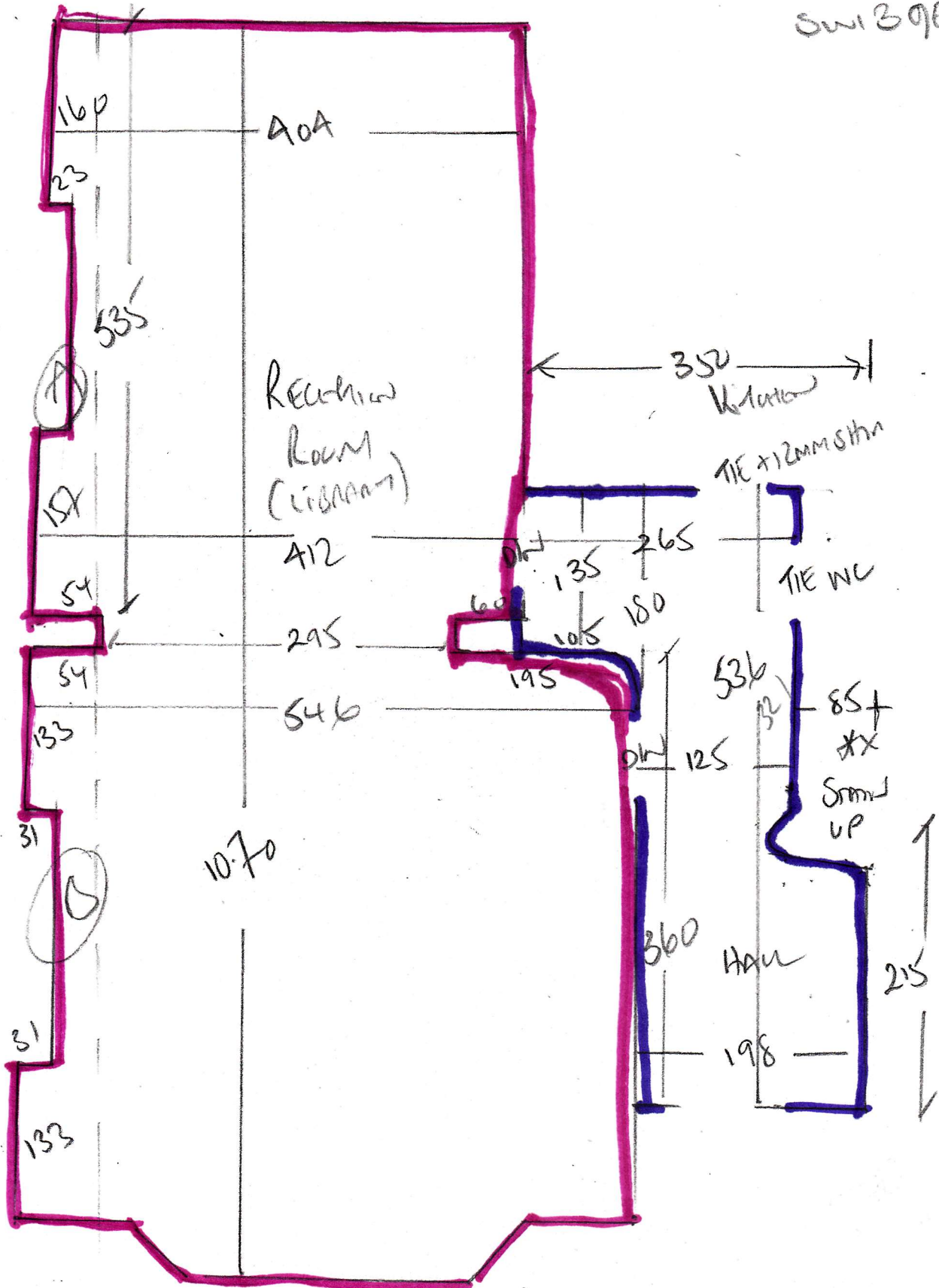

P29913

1st call of 2

Notes for Measure

Estimator: Colin

Ms Amanda Heathcote, 134 Castelnau

Date of Measure: Thu, 14 Jan 21

At: TBA

Site Address:

134 Castelnau

Customer Address:

134 Castelnau

LONDON

SW13 9ET

LONDON

SW13 9ET

CONTACT:

As customer details

Mobile

Home

Office

07909-962909

Email:

amanda@fireball.co.uk
aanda@fireball.co.uk

Areas to be done and Description of Measure

Double Reception, 5 Beds, Office, H/S/L for carpets as emailed

Instructions and Estimators comments

Quote Luxury PU Foam.

Must Read!

Contractors on site

Office Ref: P29913

Ms Amanda Heathcote, 134 Castelnau

Date of Measure Thu, 14 Jan 21

At TBA

Floor: Wood / Concrete / other _____

S/edge: Wood/Concrete/No pin/existing (if existing, allow __ sticks to supplement where necessary)

Sticking Req'd: Yes/No Type: Fastset/Other

Underlay: Re-use Existing / New required

Type: 42oz Felt / Fomalux / PU Foam / Luxury PU Foam / LowTog / Durafit

Doorbars: Alloy / Satin Ali / Polished Ali / Anod / Solid Brass / Chrome / Nisheen Seam/Wood/T/Holds: colour _____

Door Clearance: OK / Low (advise on quote)

Uplift: No / Yes (if "Yes" - what type?) bits on sl2 + HAN

Furniture: No/Yes (if YES, please specify the following) - 1 man / 2 men (Fitter to get paid) £_____ total/per room

Parking Cost: Free / £_____ per hour

Parking Restrictions: (type) / £ ON DRIVEWAY WITH PERMISSION

Congestion Zone: No / Yes low

Access: Easy / Hard / 2 men req'd / _____ floor? 1st + 2nd

Runners: Whipping / Binding (if binding, specify type)

Tape size: 1 1/2" / 2" / 3" / 5"

Style: Top Taping / Side binding

Stairrods: Type _____ Nr _____ Size _____

Must Read: Contractors on site