

P29915  
 Buxton  
 GLFIF  
 3 Rodian Road  
 SWIS 2NL

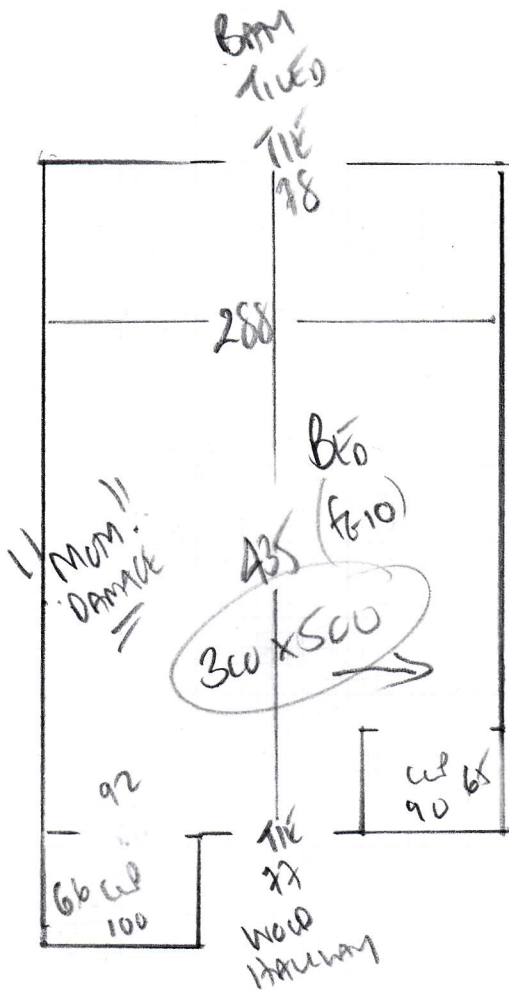

WOODLAND  
 COLOR STONE III

BEO ROOM 300 x 500  
 (15m<sup>2</sup>)

WOODHALLS

check leaf fire on putnam (CLOWD) BWE)

Ali Dams

fit complex into wallpaper

**P29915**

**2nd call of 3**

**Notes for Measure**

**Estimator: Colin**

**Mrs Julia Buxton, Ground Floor Flat**

**Date of Measure: Tue, 19 Jan 21**

**At: TBA**

**Site Address:**

**Ground Floor Flat  
3 Florian Road**

**LONDON**

**SW15 2NL**

**CONTACT: As customer details**

Mobile	Home	Office
07973-272253	N/P	N/P

**Customer Address:**

59 Rotherwood Road

LONDON

SW15 1LA ✓

**Email:**

julia@jaxbuxton.net

9AM - 930AM

**Areas to be done and Description of Measure**

Bedroom for carpet to select (likely Finelooop or Cotswold - customer to send through photo for Jack to match)

**Instructions and Estimators comments**

PU Foam + Luxury PU option. Allow appropriate doorbars. RENTAL PROP - EXISTING TENANTS MOVING OUT

**Must Read!**

**TBC**

**Office Ref: P29915**

Mrs Julia Buxton, Ground Floor Flat

Date of Measure Tue, 19 Jan 21

At TBA

**Floor:**  Wood / Concrete / other \_\_\_\_\_  
**S/edge:**  Wood/Concrete/No pin/existing (if existing, allow \_\_ sticks to supplement where necessary)  
**Sticking Req'd:** Yes/ No Type: Fastset/Other  
**Underlay:** Re-use Existing /  New required  
**Type:** 42oz Felt / Fomalux / PU Foam /  Luxury PU Foam / LowTog / Durafit  
**Doorbars:**  Alloy / Satin Ali / Polished Ali / Anod / Solid Brass / Chrome / Nisheen Seam/Wood/T/Holds: colour \_\_\_\_\_  
**Door Clearance:**  OK /  Low (advise on quote)  
**Uplift:** No /  Yes (if "Yes" - what type?) Lead line on carpet due  
**Furniture:** No/Yes (if YES, please specify the following) - 1 man / 2 men (Fitter to get paid) £ 10 total/per room  
**Parking Cost:** Free / £ 290 per hour  
**Parking Restrictions:** (type) / £ £100  
**Congestion Zone:**  No / Yes  
**Access:** Easy / Hard / 2 men req'd / Ground floor?  
**Runners:** Whipping / Binding (if binding, specify type)  
**Tape size:** ~~1½"~~ / 2" / 3" / 5"  
**Style:** Top taping / Side binding  
**Stairrods:** Type 1 Nr \_\_\_\_\_ Size \_\_\_\_\_

**Must Read: TBC**

Office Ref: P29915