

P29920  
BYLO  
31A Bndtnt 10  
SW18 IAN

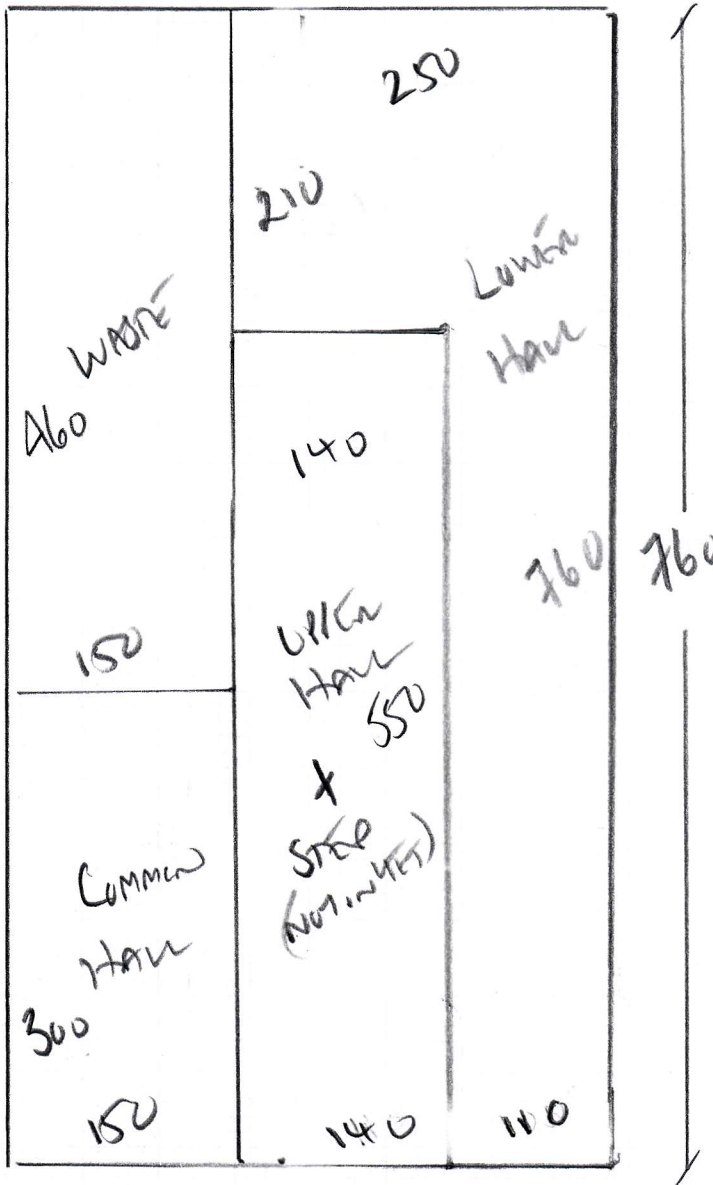

CANLET TO SELECT

RAW 760 x 400

30.40m<sup>2</sup>

+ CAR MAT NATURAL  
115 x 100M

PROPOSED LAYOUT

BUILDING WORK NOT STARTED YET  
 READY TO INSALL OCTOBER 2021?

P29920  
 BUILD  
 31A BROADHURST RD  
 SW18 1AN

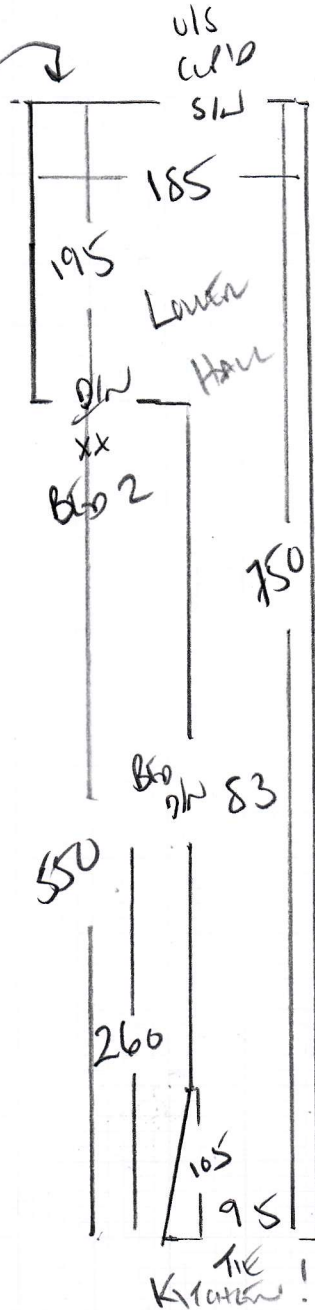
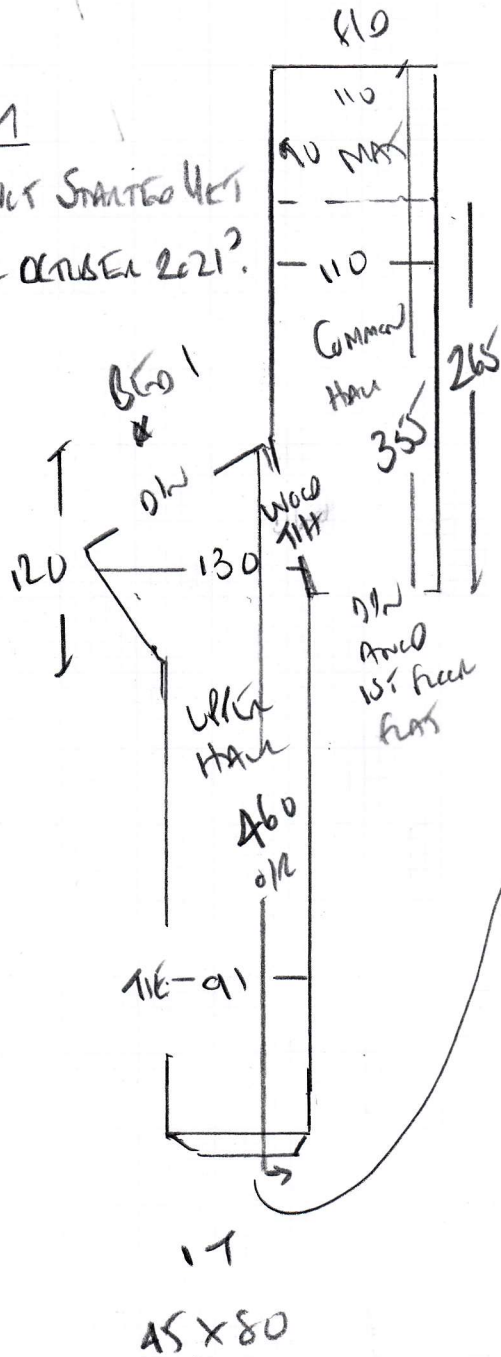

P29920  
 BYLO  
 BIA BROTHUNT Co  
 SW18 1AL

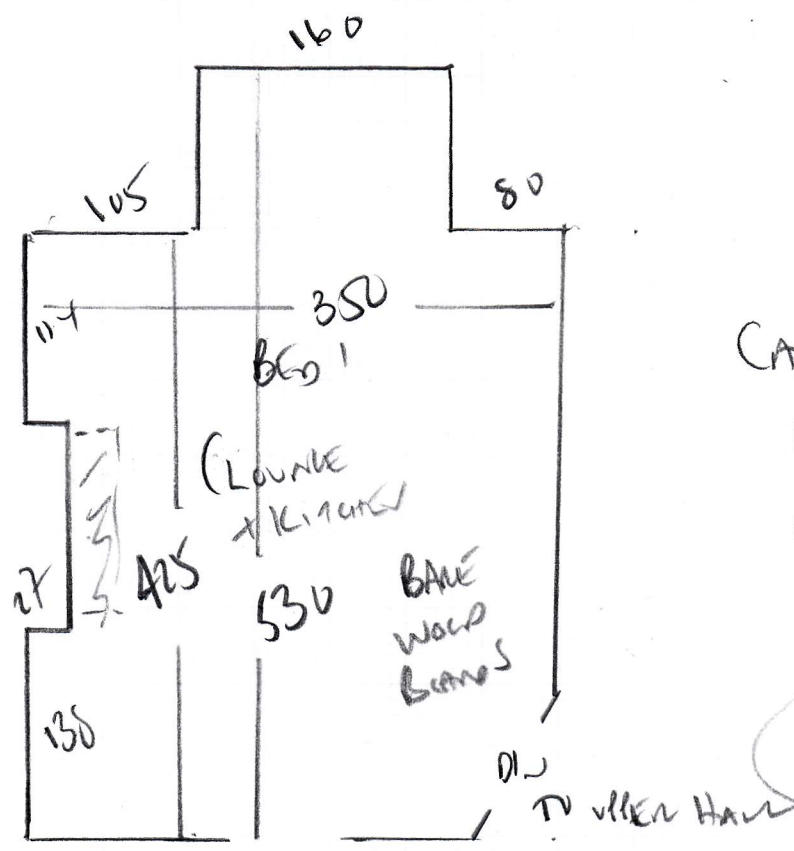

CANOPY TO SELECT  
 BEN 1 540 x 400  
 BEN 2 290 x 400  
830 x 400

33.20m<sup>2</sup>

PROPOSED  
 EN SUITE

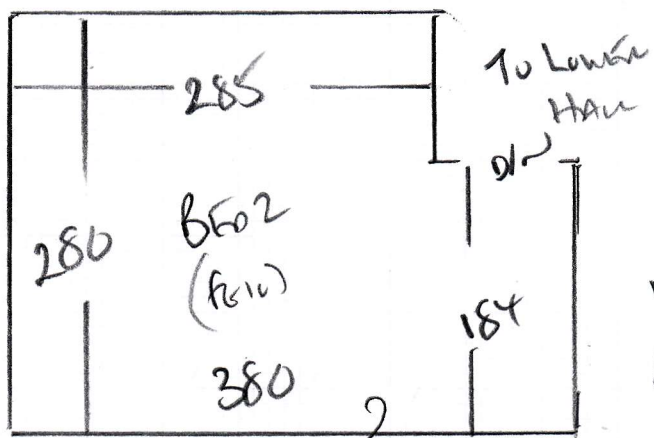

WOOD FRAME  
 ANCO BENCHES?

ULTRA CANOPY on PV from  
 'BUNDLES TO GO'

P29920

2nd call of 3

Notes for Measure

Estimator: Colin

Mr Charlie Byrd, 31a Birdhurst Road

Date of Measure: Mon, 25 Jan 21

At: TBA ✓ 800am 830

Site Address:  
31a Birdhurst Road

Customer Address:  
31a Birdhurst Road

LONDON SW18 1AR

LONDON SW18 1AR

CONTACT: As customer details

Mobile	Home	Office
07889-906076		

Email:  
byrdch@gmail.com

Areas to be done and Description of Measure

3 Beds, Stairs & Landings for like-for-like carpeting - INSURANCE QUOTE

Two Tone  
Symmetric Loop  
Birdseye Design

IS NOT READY FOR  
9 TO 10 MONTHS!!  
OCTOBER/NOVEMBER 2021

1) LIKE FOR LIKE AS IS  
HALLWAY + CORRIDOR  
HALL

2) Bed 1 + Bed 2  
DIFFERENT CARPET

NEW SHAPE

Instructions and Estimators comments

Quote appropriate underlay & doorbars

Must Read! Customer will be home

Office Ref: P29920

Mr Charlie Byrd, 31a Birdhurst Road

Date of Measure Mon, 25 Jan 21

At TBA

**Floor:**  Wood / Concrete / other \_\_\_\_\_  
**S/edge:**  Wood/Concrete/No pin/existing (if existing, allow \_\_ sticks to supplement where necessary)  
**Sticking Req'd:** Yes/ No Type: Fastset/Other  
**Underlay:** Re-use Existing /  New required  
**Type:** 42oz Felt / Fomalux / PU Foam /  Luxury PU Foam / LowTog / Durafit  
**Doorbars:** Alloy / Satin Ali / Polished Ali /  Anod / Solid Brass / Chrome / Nisheen  
 Seam/Wood/T/Holds: colour \_\_\_\_\_  
**Door Clearance:** OK /  Low (advise on quote)  
**Uplift:**  No / Yes (if "Yes" - what type?) by builders  
**Furniture:** No/ Yes (if YES, please specify the following) - 1 man / 2 men (Fitter to get paid) £ 15 total/per room  
**Parking Cost:** Free / £ 250 per hour  
**Parking Restrictions:** (type) / £ Rugby 930-530  
**Congestion Zone:**  No / Yes  
**Access:**  Easy / Hard / 2 men req'd / Group floor?  
**Runners:** Whipping / Binding (if binding, specify type)  
**Tape size:**  1½" / 2" / 3" / 5"  
**Style:**  Top taping / Side binding  
**Stairrods:**  Type \_\_\_\_\_ Nr \_\_\_\_\_ Size \_\_\_\_\_

**Must Read: Customer will be home**