

P 29921  
 RUESCHAS ESTIMES  
 GFF  
 68 BENDERNER LD  
 SWIS BU

100	100	100	100
290 Hall	A7	<del>WASSE</del> 100	Comm
1W	x	100	Hall
	290 Lobby	UJ CUTS 190	290
	200		100

290

LAME 600 Hall

4 STAIRS + LOBBY +

COMMON PARTS

EASYCARE TRUST

Color - EASY AB

Room 290 x 400

Lance 425 x 400

Bio 365 x 400

1080 x 400

AB 20m<sup>2</sup>

+ BACK CAR MAT

205 x 100M

P29921  
 RUESTIAD ESTIMATES  
 GFF 68 BLENDMEER 10  
 SWISSU

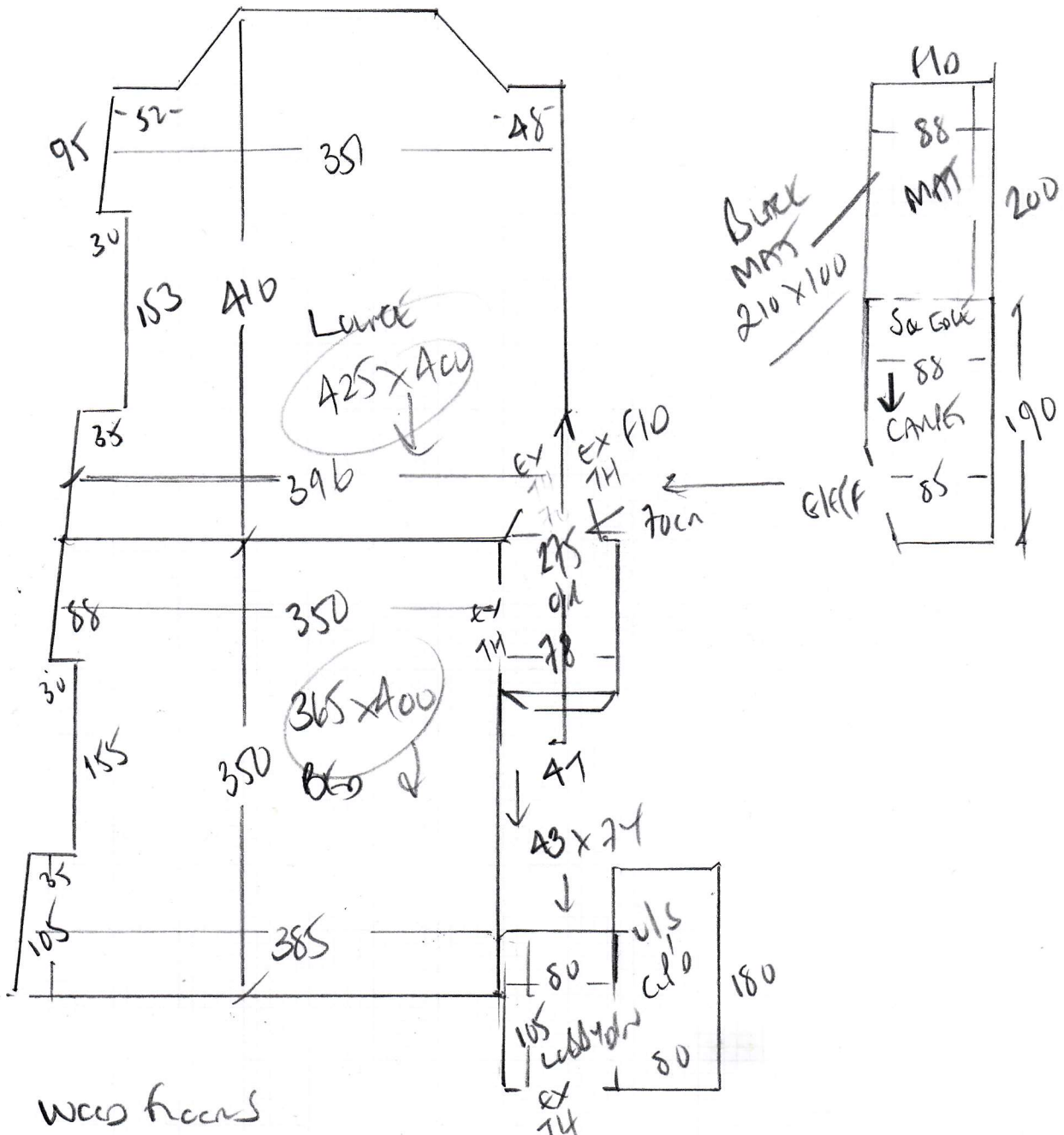

WOOD floors  
 white twist on putnam  
 (good or blue)  
 NO PAPER DOWN!  
 EXISTING WOOD 11 HOURS 11 W/1.

P29921  
 RYE STAD GSTATS  
 CEE 68 BENDENMOOR RD  
 SWIS 13U

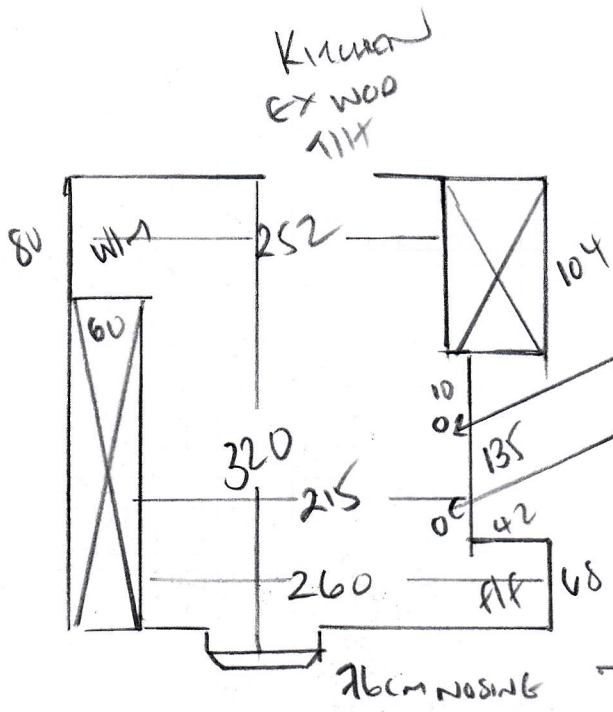

VINYL TILES DOWN ON 3mm H/B  
 LAM CUSTOMER ON TOP + MASTIC  
 PERIMETERS  
 BREAKFAST BAR  
 SUPPORT LEGS  
 (ADJUSTABLE BEFORE FITTING VINYL)

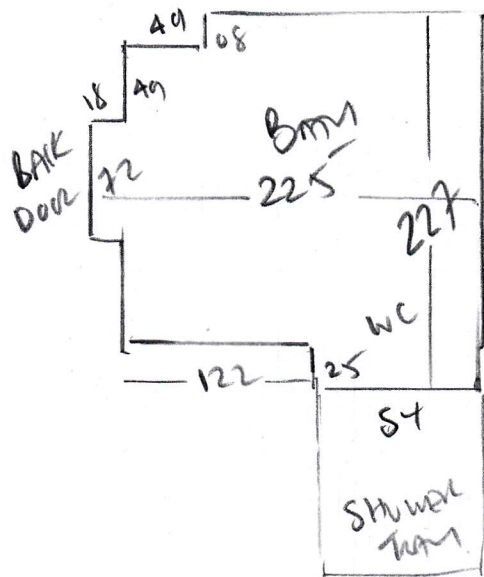

CUSTOM VINYL  
 POLYFLOOR SELMA  
 2161 STAINING OAK  
 KITCHEN 335 x 300  
 BATHROOM 245 x 300  
580 x 300

1740m<sup>2</sup>

VINYL TILES DOWN ON CONCRETE  
 LAM OVER WITH CUSTOM VINYL  
 + WHITE MASTIC PERIMETERS

P 29921 RUESTAO

**Sterling Oak**

Code	2161
Gauge	3.0mm
Wear Layer	0.35mm
Roll Size	2m x 25m, 3m x 25m, 4m x 25m
Plank Size	1000 x 200mm
Pattern Repeat	1000 x 1000mm
LRV	40
R value	R10



Select Sample

[SUBMIT REQUEST](#)

AN20/3 NOSING

0.76cm ROUNDED

Between K170mm + 6mm

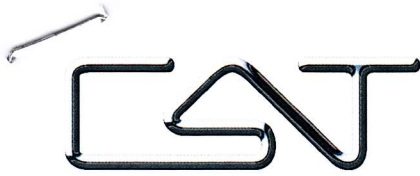

EST. 1986

THE SPECIALIST FLOORING ACCESSORY MANUFACTURER

P29921 LYESHEAD

MENU

riba  
product  
selector

## ALUMINIUM STAIR EDGE PROFILES

Aluminium stair edge profiles offer a neat edge to flooring on stairs.

Supplied in stock lengths as standard. Cut sizes up to the maximum lengths shown available to order.

Profiles are supplied drilled as standard.

Lead times apply, for samples or further information please contact C.A.T. Sales.

Fixings not supplied.

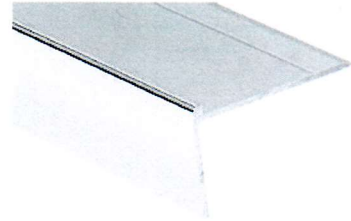

AN20/3

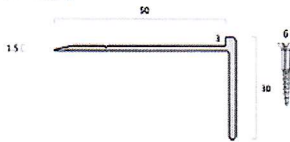

### AN20/3

Aluminium Stair Edge Profile  
To Take Flooring - 3mm • Riser - 30mm

#### Application Example

For use when installing vinyl flooring on stairs.

#### Finishes Available

Mill Aluminium • Satin Bright • Bronze • Light Bronze • Brushed  
Stainless • Onyx

#### Maximum Lengths Available

2.750m

AN21/3

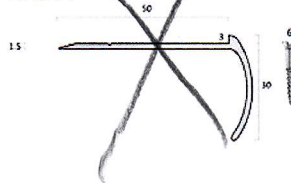

### AN21/3

Aluminium Bull Nose Stair Edge Profile  
To Take Flooring - 3mm • Riser - 30mm

#### Application Example

For use when installing vinyl flooring on to bull nose stairs.

#### Finishes Available

Mill Aluminium • Satin Bright • Bronze • Light Bronze • Brushed  
Stainless • Onyx

#### Maximum Lengths Available

2.750m

AN20/5.5

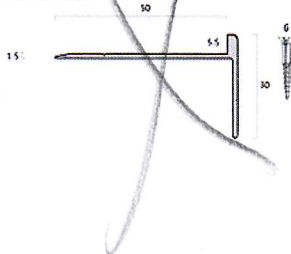

### AN20/5.5

Aluminium Stair Edge Profile  
To Take Flooring - 5.5mm • Riser - 30mm

#### Application Example

For use when installing vinyl flooring on stairs.

#### Finishes Available

Mill Aluminium • Satin Bright • Bronze • Light Bronze • Brushed  
Stainless • Onyx

#### Maximum Lengths Available

2.750m

### AN21/5.5

**P29921**

**1st call of 3**

**Notes for Measure**

**Estimator: Colin**

**Rystead Estates Limited, 68 Bendemeer Road**

**Date of Measure: Fri, 22 Jan 21**

**At: 10.30am-11.30am**

**Site Address:**

**68 Bendemeer Road  
Ground Floor Flat**

**LONDON**

**SW15 1LB**

*150*

**Customer Address:**

*Unit 1, Griffin Gate  
135 Lower Richmond Road  
LONDON*

*SW15 1EZ*

**CONTACT: Alan Doe 07920 574140**

Mobile	Home	Office
<b>07920-574140</b>		020-8246-5990

**Email:**  
alan@cce-group.co.uk

**Areas to be done and Description of Measure**

Bed, Lounge & Hall for Easycare Twist - EASY43. Kitchen + Bath C'vinyl (grey wood). DRAWER UNIT IN KITCHEN TO COME OUT.

**Instructions and Estimators comments**

Luxury PU Foam + Standard doorbars. Allow WHITE MASTIC. COMMON HALL - BLACK COIR. MIKE RES 22/2

**Must Read!**

**EMPTY - KEYS FROM WARRENS ON L.R.R.**

**Office Ref: P29921**

Rystead Estates Limited, 68 Bendemeer Road

Date of Measure Fri, 22 Jan 21

At 10.30am-11.30am

Floor: Wood / Concrete / other \_\_\_\_\_

S/edge: Wood/Concrete/No pin/existing (if existing, allow 5 sticks to supplement where necessary)

Sticking Req'd: Yes/No  Type: Fastset/Other

Underlay: Re-use Existing / New  required

Type: 42oz Felt / Fomalux / PU Foam /  Luxury PU Foam / LowTog / Durafit

Doorbars:  Alloy /  Satin Ali /  Polished Ali /  Anod /  Solid Brass /  Chrome /  Nisheen  
Seam/Wood/T/Holds: colour EXISTING WOOD THRU HOLDS

Door Clearance:  OK /  Low (advise on quote)

Uplift: No / Yes (if "Yes" - what type?) Twist on Curved Base

Furniture:  No / Yes (if YES, please specify the following) - 1 man / 2 men (Fitter to get paid) £ \_\_\_\_\_ total/per room

Parking Cost: Free / £ 2.90 per hour

Parking Restrictions: (type) / £ 2.90

Congestion Zone:  No / Yes

Access:  Easy / Hard / 2 men req'd / Curved floor?

Runners: Whipping / Binding (if binding, specify type)

Tape size:  1½" /  2" / 3" / 5"

Style:  Top taping / Side binding

Stairrods: Type  \_\_\_\_\_ Nr \_\_\_\_\_ Size \_\_\_\_\_

**Must Read: EMPTY - KEYS FROM WARRENS ON L.R.R.**