

Job No: P29929
 Name: MARTIN
 Address: 26 MILTON ROAD
 SW19 8SE
 Tel: _____
 Sheet: _____ of _____

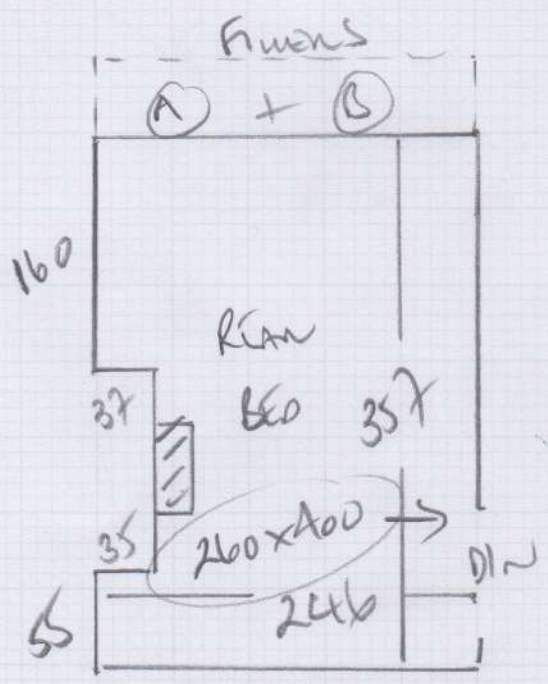
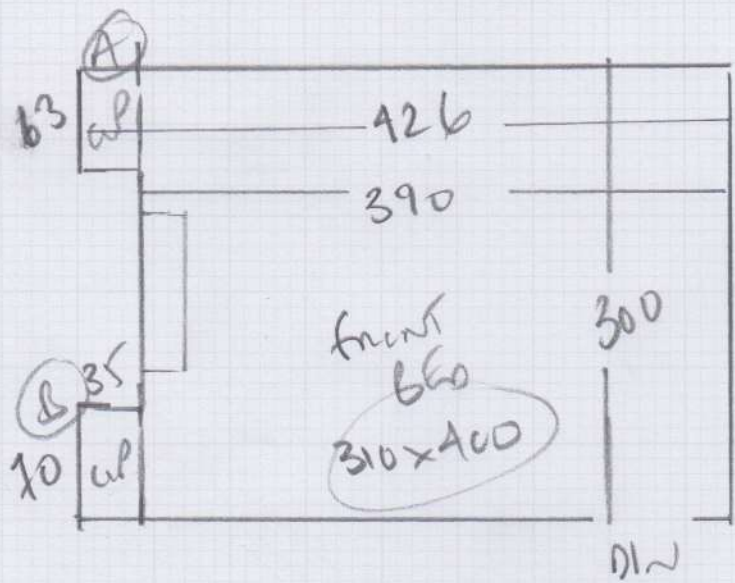

front bed 310 x 400
 Rear bed 260 x 400
570 x 400

2280m²

P29929

2nd call of 4

Notes for Measure

Estimator: Colin

Ms Charlotte Martin, 26 Milton Road

Date of Measure: Thu, 4 Feb 21

At: TBA

Site Address:
26 Milton Road

Customer Address:
26 Milton Road

LONDON SW19 8SE

LONDON SW19 8SE

CONTACT: As customer details

Mobile	Home	Office
07540-111825		

Email:
charlotteeloisemartin@gmail.com

Areas to be done and Description of Measure

2 Bedrooms for:- (1) Arabica - Platinum/Stone (2) Fineloo Stripe - FST1495 (3) Alboran - ALB022

DAD - STEVE ON SITE
07999-577644

Instructions and Estimators comments

PU Foam u'lay + 10mm Option. Check furn/uplift.

Must Read!

Customer will meet

Office Ref: P29929

Ms Charlotte Martin, 26 Milton Road

Date of Measure Thu, 4 Feb 21

At TBA

Floor: Wood / Concrete / other _____

S/edge: Wood/Concrete/No pin/existing (if existing, allow __ sticks to supplement where necessary)

Sticking Req'd: Yes/ No Type: Fastset/Other

Underlay: Re-use Existing / New required

Type: 42oz Felt / Fomalux / PU Foam / Luxury PU Foam / LowTog / Durafit

Doorbars: Alloy / Satin Ali / Polished Ali / Anod / Solid Brass / Chrome / Nisheen Seam/Wood/T/Holds: colour _____

Door Clearance: OK / Low (advise on quote)

Uplift: No / Yes (if "Yes" - what type?) _____

Furniture: No/ Yes (if YES, please specify the following) - 1 man / 2 men (Fitter to get paid) £ _____ total/per room

Parking Cost: Free / £ 300 per hour

Parking Restrictions: (type) / £ Rmg G0

Congestion Zone: No / Yes

Access: Easy / Hard / 2 men req'd / 1st floor?

Runners: Whipping / Binding (if binding, specify type)

Tape size: 1½" / 2" / 3" / 5"

Style: Top taping / Side binding

Stairrods: Type _____ Nr _____ Size _____

Must Read: Customer will meet

Office Ref: P29929