

mrcarpet  
 Job No: P29936  
 Name: HANCOCK  
 Address: 9 ERLINGHAM RD  
 SWIS 16E  
 Tel:  
 Sheet: of:

ABENS  
STAIRS + LANDINGS  
 845  
 Carpet to select!

Plan 1 845 x 500  
 Plan 2 360 x 500  
 Front Bed 480 x 500  
 16.85 x 500

8425m<sup>2</sup>

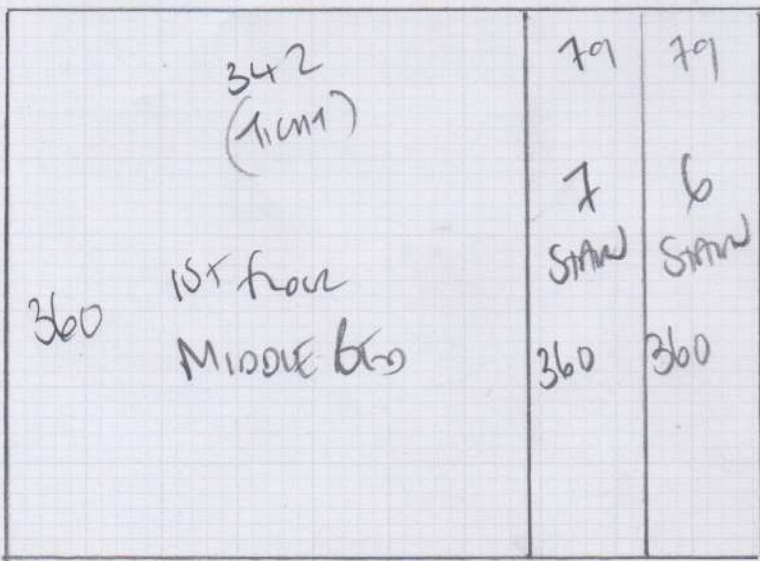

360  
 AVENUE NAVAGA VINYL  
 581 COMFUTEX

Shower 130 x 300  
390m<sup>2</sup>  
Bathroom 180 x 200  
360m<sup>2</sup>

Job No: P29934  
 Name: HAN COCK  
 Address: 9 ERLINGHAM RD  
 SWISIBE  
 Tel:  
 Sheet: of:

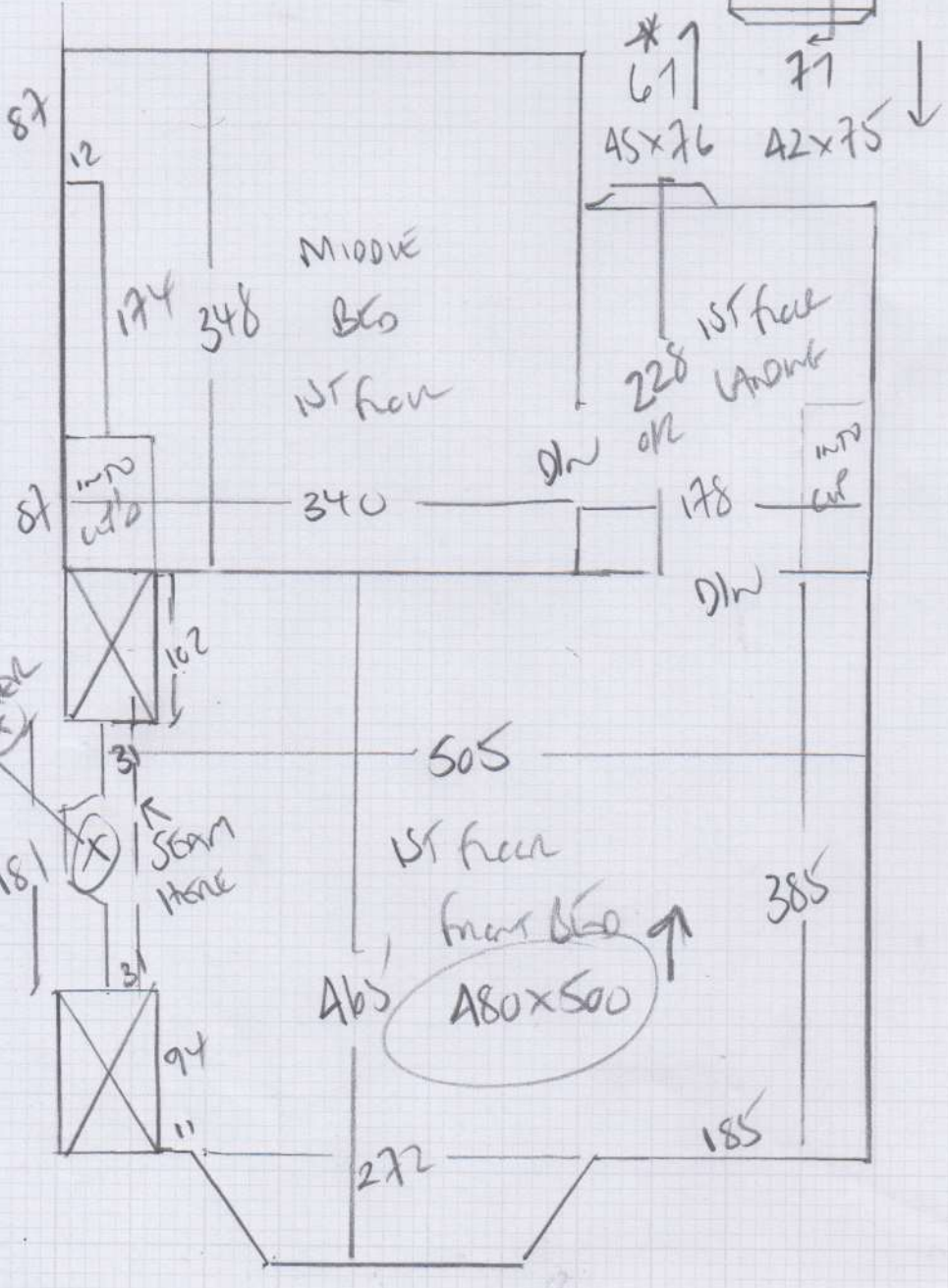
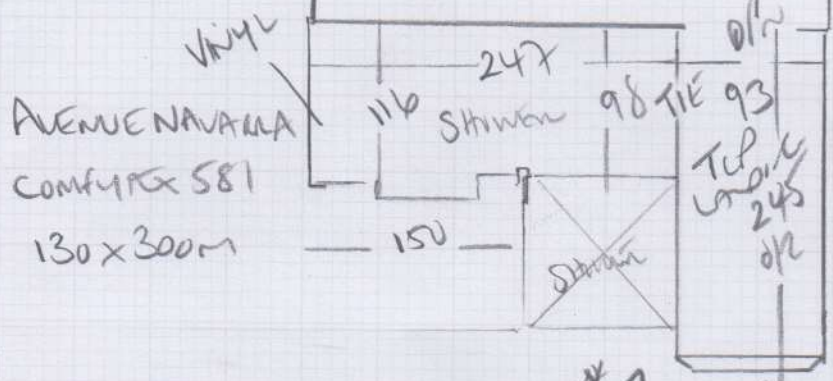

Job No: P29936  
 Name: HANCOCK  
 Address: 9 ERLINGHAM LG  
 SW15 1BE

Tel: \_\_\_\_\_  
 Sheet \_\_\_\_\_ of \_\_\_\_\_

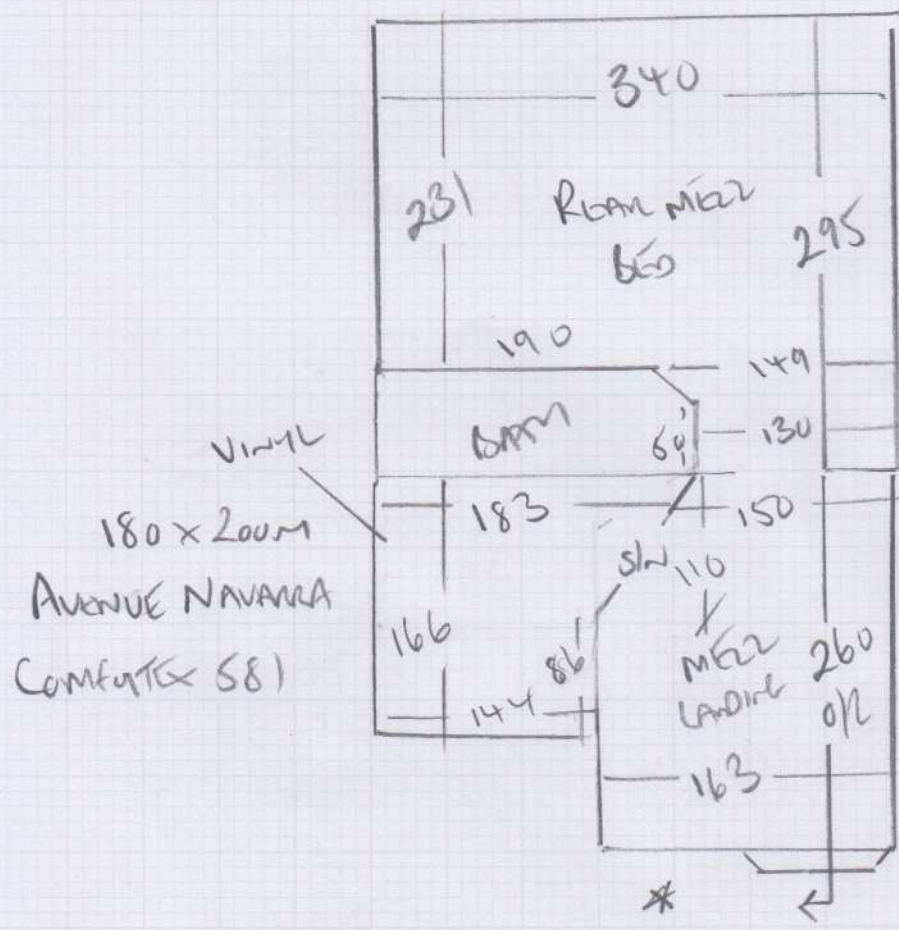

- 91
- 45 x 76
- St<sup>2</sup> 45 x 90
- St<sup>1</sup> 60 x 110
- To Hall

P29936

1st call of 3

Notes for Measure

Estimator: Colin

Mrs Claire Hancock, 9 Erpingham Road

Date of Measure: Tue, 9 Feb 21

At: TBA

Site Address:

9 Erpingham Road

Customer Address:

Knapp Farmhouse  
Bridge Sollars  
HEREFORD

HR4 7JH

LONDON

SW15 1BE

CONTACT:

As customer details

Mobile	Home	Office
07950-581259	01981-590252	N7903-860710

Email:  
clairegb@aol.com

**Areas to be done and Description of Measure**

4 Beds, S&L for carpet to select (similar to existing - Fine Cord Taupe). Bathroom & Shower for Avenue Navarra Comfytex 581

4th + 5th MARCH  
M. COLE RES'D

FITTING DATE 4th/5th MARCH  
M COLE RES'D

NEW TENANT MOVING IN!  
AROUND EARLY MARCH? (DELIVERED ON SITE  
PAUL - ADVISED US  
OF THIS!)

**Instructions and Estimators comments**

Quote Luxury PU Foam. Check prep for Bathroom & Shower Room.

**Must Read!**

**KEYS FROM WARRENS ON L.R.R**

**Office Ref: P29936**

Mrs Claire Hancock, 9 Erpingham Road

Date of Measure Tue, 9 Feb 21

At TBA

Floor:  Wood / Concrete / other \_\_\_\_\_

S/edge:  Wood/Concrete/No pin/existing (if existing, allow 10 sticks to supplement where necessary)

Sticking Req'd: Yes/ No Type: Fastset/Other

Underlay: Re-use Existing /  New required

Type: 42oz Felt / Fomalux / PU Foam /  Luxury PU Foam / LowTog / Durafit

Doorbars: Alloy / Satin Ali / Polished Ali /  Anod<sup>2</sup> / Solid Brass / Chrome / Nisheen Seam/Wood/T/Holds: colour \_\_\_\_\_

Door Clearance:  OK Low (advise on quote)

Uplift: No /  Yes (if "Yes" - what type?) Fine loop and PU foam (Cos)  
10

Furniture:  No/Yes (if YES, please specify the following) - 1 man / 2 men (Fitter to get paid) £ \_\_\_\_\_ total/per room

Parking Cost: Free / £ 290 per hour

Parking Restrictions: (type) / £ Rin6GV

Congestion Zone:  No / Yes

Access:  Easy / Hard / 2 men req'd / 1st + 20 floor?

Runners:  Whipping / Binding (if binding, specify type)

Tape size: 1 1/2"  2" / 3" / 5"

Style:  Top faping / Side binding

Stairrods: Type  \_\_\_\_\_ Nr \_\_\_\_\_ Size \_\_\_\_\_

Vinyl down and  
3mm H/6mm

Must Read: KEYS FROM WARRENS ON L.R.R