



P29938  
MARSHALL

Sloane INUSE 50  
Col SLO-5025

Cut Plan 845 x 500  
= 42.25m<sup>2</sup>

P29938  
 MANSTAN  
 21 COMMORAE  
 SWIS IHS

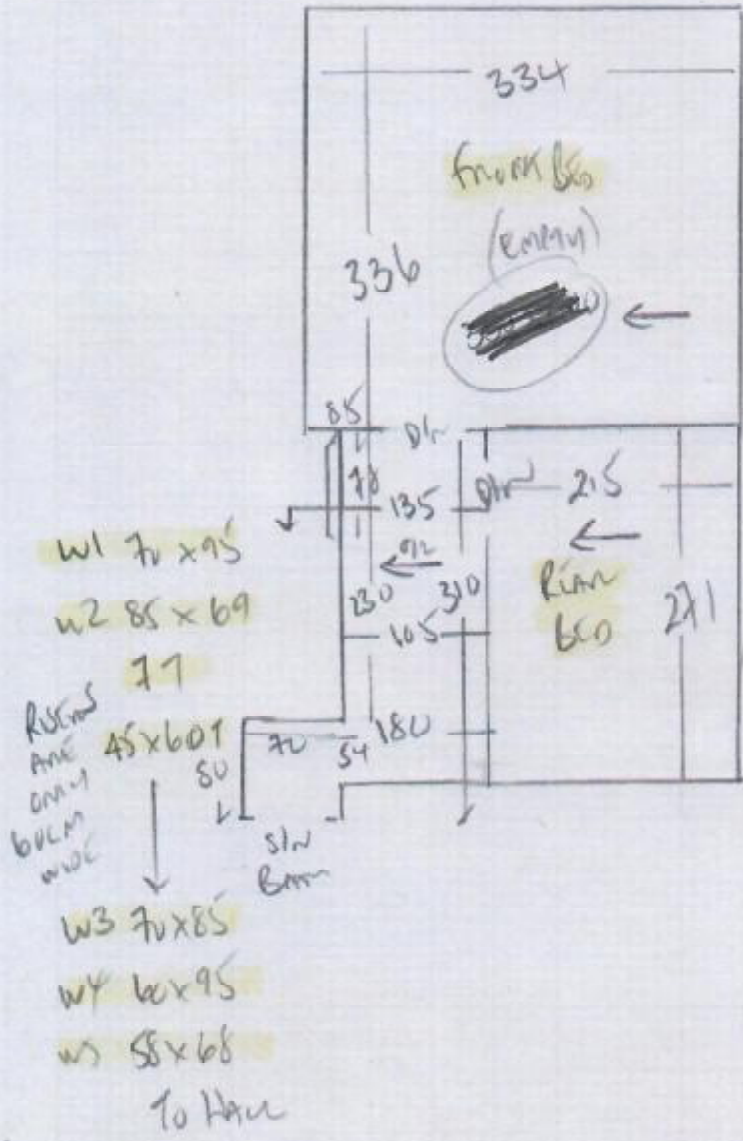

Sloane Twist 50

Col. SKO-5025

P29938  
MARSHALL

Mezzanine Area

SCO-5025

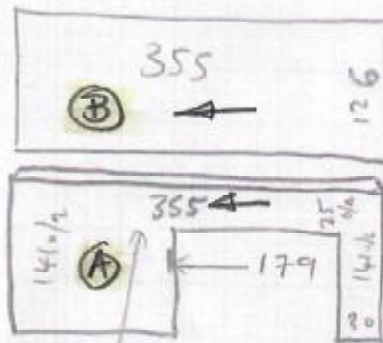

GAP IN SUB-FLOOR  
15mm WIDE x 630mm LONG  
LAY OVER AS BEST POSSIBLE

Area Is Used For Storage.  
Access Is Up 10ft Ladder.

P29938

2nd call of 3

Notes for Measure

Estimator: Colin

Mrs Vanda Marshall, 21 Comondale

Date of Measure: Tue, 9 Feb 21

At: TBA

Site Address:  
21 Comondale

Customer Address:  
The River House  
South Town  
DARTMOUTH TQ6 9BU

LONDON SW15 1HS

CONTACT: As customer details

Mobile	Home	Office
07989-820777	N/P	N/P

Email:  
vanda\_marshall@gmail.com

Areas to be done and Description of Measure

2 Beds, Stairs & Landing for 80/20 twist pile carpet to match colour of existing

- 1) Stairway 'A2'
- 2) Stairs 'A2'
- 3) Rooms 'A2'

Instructions and Estimators comments

Luxury PU Foam. Allow appropriate bars + options. - ACCESS VIA KEY FROM WARRENS OR BOS (MARK) ?

Must Read!

CALL TO CHECK ACCESS

Office Ref: P29938

Mrs Vanda Marshall, 21 Commondale

Date of Measure Tue, 9 Feb 21

At TBA

Floor:  Wood / Concrete / other \_\_\_\_\_

S/edge:  Wood/Concrete/No pin/existing (if existing, allow <sup>A</sup> sticks to supplement where necessary)

Sticking Req'd: Yes  No Type: Fastset/Other

Underlay: Re-use Existing / New required

Type: 42oz Felt / Fomalux / PU Foam /  Luxury PU Foam / LowTog / Durafit

Doorbars:  Alloy / Satin Ali / Polished Ali / Anod / Solid Brass / Chrome / Nisheen  
Seam/Wood/T/Holds: colour \_\_\_\_\_

Door Clearance:  OK /  Low (advise on quote)

Uplift: No /  Yes (if "Yes" - what type?) Jute Hemmingbone Natural Colour

Furniture:  No / Yes (if YES, please specify the following) - 1 man / 2 men (Fitter to get paid) £ \_\_\_\_\_ total/per room

Parking Cost:  Free / £ \_\_\_\_\_ per hour

Parking Restrictions: (type) / £ 930-1030AM PERMITS ONLY

Congestion Zone:  No / Yes

Access:  Easy / Hard / 2 men req'd / \_\_\_\_\_ floor?

Runners:  Whipping / Binding (if binding, specify type)

Tape size: 1½"  2" / 3" / 5"

Style:  Top taping / Side binding

Stairrods: Type  \_\_\_\_\_ Nr \_\_\_\_\_ Size \_\_\_\_\_

**Must Read: CALL TO CHECK ACCESS**