

mrcarpet
 Job No: P 29941
 Name: Ross - Russeu
 Address: 10 EBUSTEN ROAD
 SWIS 1AL
 Tel:
 Sheet: of:



Buone Tinte Deluxe
 Color Blu D24

Plan 760 x 500

760

38m²

Job No: P29941
 Name: Ross Russen
 Address: 10 Kenista Rd
 SWIS 1AL
 Tel:
 Sheet: of:

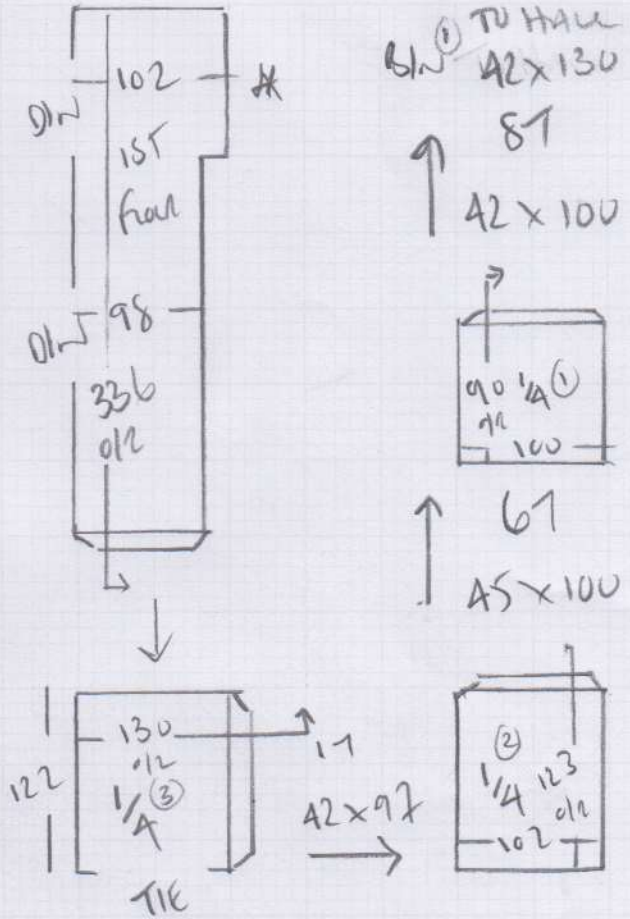
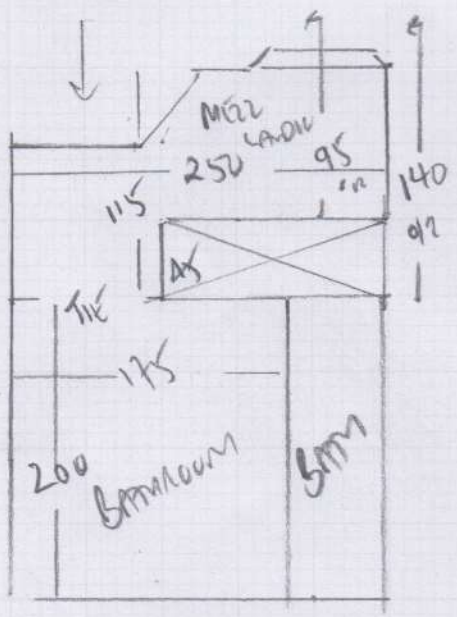
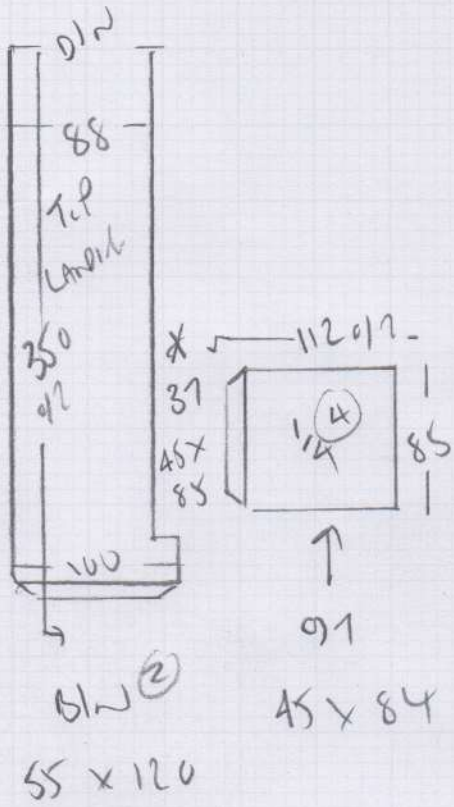

Fit Doublers WHERE SEAMED IN DOORWAYS
 As Present!

Mrs Sian Ross Russell, 10 Egliston Road

Date of Measure: Fri, 12 Feb 21

At: TBA

Site Address:
10 Egliston Road

Customer Address:
10 Egliston Road

LONDON SW15 1AL

LONDON SW15 1AL

CONTACT: As customer details

Mobile	Home	Office
07754-141207	020-8789-8725	N/P

Email:
sian@r3events.co.uk

Areas to be done and Description of Measure

Stairs & Landings throughout for carpet to select - possibly match to existing (Cobalt Heather Elite - 262/16 - P23548)

Linum SU LUTSU-257 £3325 - 10% ⁵⁰²⁰
 Hannon Trust Supreme 'SU' 5020 £34.50 - 20% (T+C) ^{6351-5 1023}
 Boume Dauxe Bou 024 £2875 - 10% ²⁵⁷
 ✓ Material choice

Instructions and Estimators comments

Bathroom flooded which ran on to Landing - cust looking to replace all S&L. Needs bars to beds!

✓ Vinyl was effect
 Already quoted?

Must Read!

Customer will be home

Office Ref: P29941

Mrs Sian Ross Russell, 10 Egliston Road

Date of Measure Fri, 12 Feb 21

At TBA

Floor: Wood / Concrete / other _____
 S/edge: Wood/Concrete/No pin/existing (if existing, allow __ sticks to supplement where necessary)
 Sticking Req'd: Yes No _____ Type: Fastset/Other
 Underlay: Re-use Existing / New required
 Type: 42oz Felt / Fomalux / PU Foam / Luxury PU Foam / LowTog / Durafit
 Doorbars: Alloy / Satin Ali / Polished Ali / Anod / Solid Brass / Chrome / Nisheen Seam/Wood/T/Holds: colour _____
 Door Clearance: OK / Low (advise on quote)
 Uplift: No / Yes (if "Yes" - what type?) NO on FELT (P23548)
 Furniture: No/Yes (if YES, please specify the following) - 1 man / 2 men (Fitter to get paid) £ _____ total/per room
 Parking Cost: Free / £ 300 per hour
 Parking Restrictions: (type) / £ Ring 60
 Congestion Zone: No / Yes
 Access: Easy / Hard / 2 men req'd / _____ floor?
 Runners: Whipping / Binding (if binding, specify type)
 Tape size: 1½" / 2" / 3" / 5"
 Style: Top-taping / Side binding
 Stairrods: Type _____ Nr _____ Size _____

Must Read: Customer will be home