



mrcarpets
 Job No: P29943
 Name: CASER
 Address: 83 BROADWAY 10
 SW7 8DD
 Tel:
 Sheet: of

Til from 2 Bldg
STAIR + LANDINGS

Plan 610 x 400
 front Bldg 430 x 400
10.40 x 400

41.60 m²

Job No: P29943
 Name: CAJEM
 Address: 83 BRIDGEMAN RD
 SW17 8DD
 Tel:
 Sheet: of

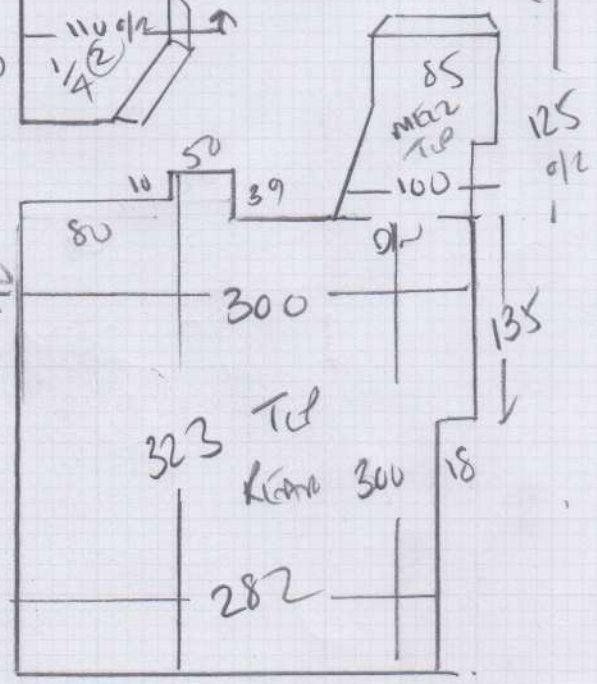
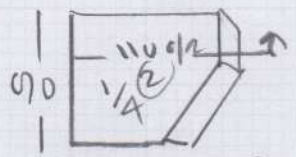
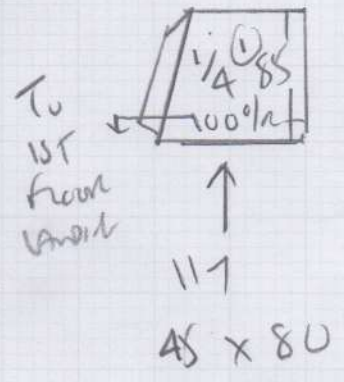
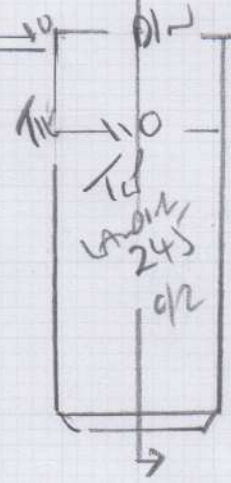
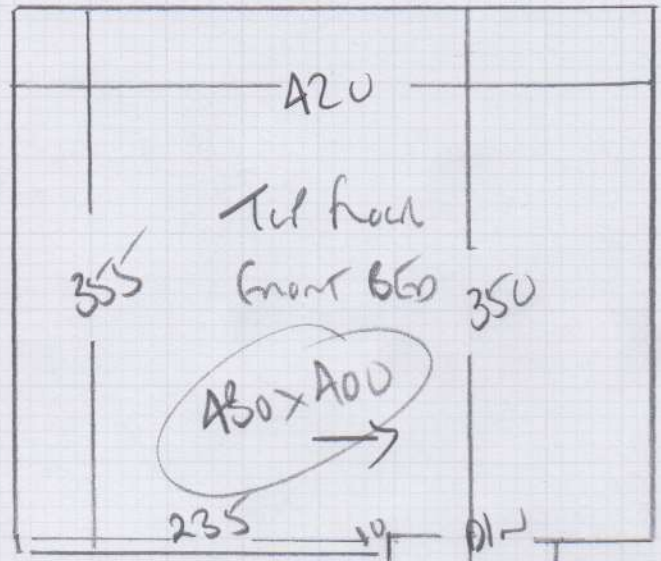

New Loft Extension

WOOD floors
 NO WELLS
 NO DOORS ON YET

P29943

2nd call of 3

Notes for Measure

Estimator: Colin

Mr Jonathan Casey, 83 Brudenell Road

Date of Measure: Mon, 8 Feb 21

At: TBA

8:00am - 8:15am

Site Address:
83 Brudenell Road

Customer Address:
83 Brudenell Road

LONDON SW17 8DD

LONDON SW17 8DD

CONTACT: As customer details

Mobile	Home	Office
97738-080082		

Email:
jbpcasey@gmail.com

Areas to be done and Description of Measure

2 Bedrooms, Stairs & Landings (Top floor to 1st floor - exc. 1st floor landing) for same carpet throughout

Carpet
283
235
Estimated

Instructions and Estimators comments

PLEASE TAKE CUTTINGS -

Similar Colours to Mark 283 + 235
but in deeper hue.
Luxham?
TUSLAN? *Good Cuttings*

Must Read!

Customer will be home - some BOS

Office Ref: P29943

Mr Jonathan Casey, 83 Brudenell Road

Date of Measure Mon, 8 Feb 21

At TBA

Floor: Wood / Concrete / other _____

S/edge: Wood/Concrete/No pin/existing (if existing, allow ___ sticks to supplement where necessary)

Sticking Req'd: Yes/ No Type: Fastset/Other

Underlay: Re-use Existing / New required

Type: 42oz Felt / Fomalux / PU Foam / Luxury PU Foam / LowTog / Durafit

Doorbars: Alloy / Satin Ali / Polished Ali / Anod / Solid Brass / Chrome / Nisheen Seam/Wood/T/Holds: colour _____

Door Clearance: OK / Low (advise on quote) *Doors NOT on yet!!*

Uplift: No / Yes (if "Yes" - what type?) _____

Furniture: No/Yes (if YES, please specify the following) - 1 man / 2 men (Fitter to get paid) £ _____ total/per room

Parking Cost: Free / £ 2.50 per hour

Parking Restrictions: (type) / £ 930-530PM Ring Rd

Congestion Zone: No / Yes

Access: Easy / Hard / 2 men req'd / 1st floor?

Runners: Whipping / Binding (if binding, specify type)

Tape size: ~~1 1/2"~~ / 2" / 3" / 5"

Style: Top taping / Side binding

Stairrods: Type _____ Nr _____ Size _____

Must Read: Customer will be home - some BOS