

Job No: P29952  
 Name: POOLE  
 Address: YORK HOUSE  
 37 PINE WALK  
 TEL: CUSHAM K11 2HS  
 Sheet: of:

RULAND  
 Colour SOEAL

Option 1

|             |           |                           |
|-------------|-----------|---------------------------|
| Reception   | 810 x 400 | 32.40m <sup>2</sup>       |
| Dining Room | 370 x 500 | <u>18.50m<sup>2</sup></u> |
|             |           | <u>50.90m<sup>2</sup></u> |

Option 2

|             |           |                           |
|-------------|-----------|---------------------------|
| Reception   | 810 x 400 | 32.40m <sup>2</sup>       |
| HALLWAY     | 565 x 400 | 22.60m <sup>2</sup>       |
| Dining Room | 370 x 500 | <u>32.40m<sup>2</sup></u> |
|             |           | <u>87.40m<sup>2</sup></u> |

Job No: P29952  
Name: POOLE  
Address: YORK HOUSE  
37 PINE WALK  
COBHAM  
Tel: COBHAM  
Sheet: KT1124J

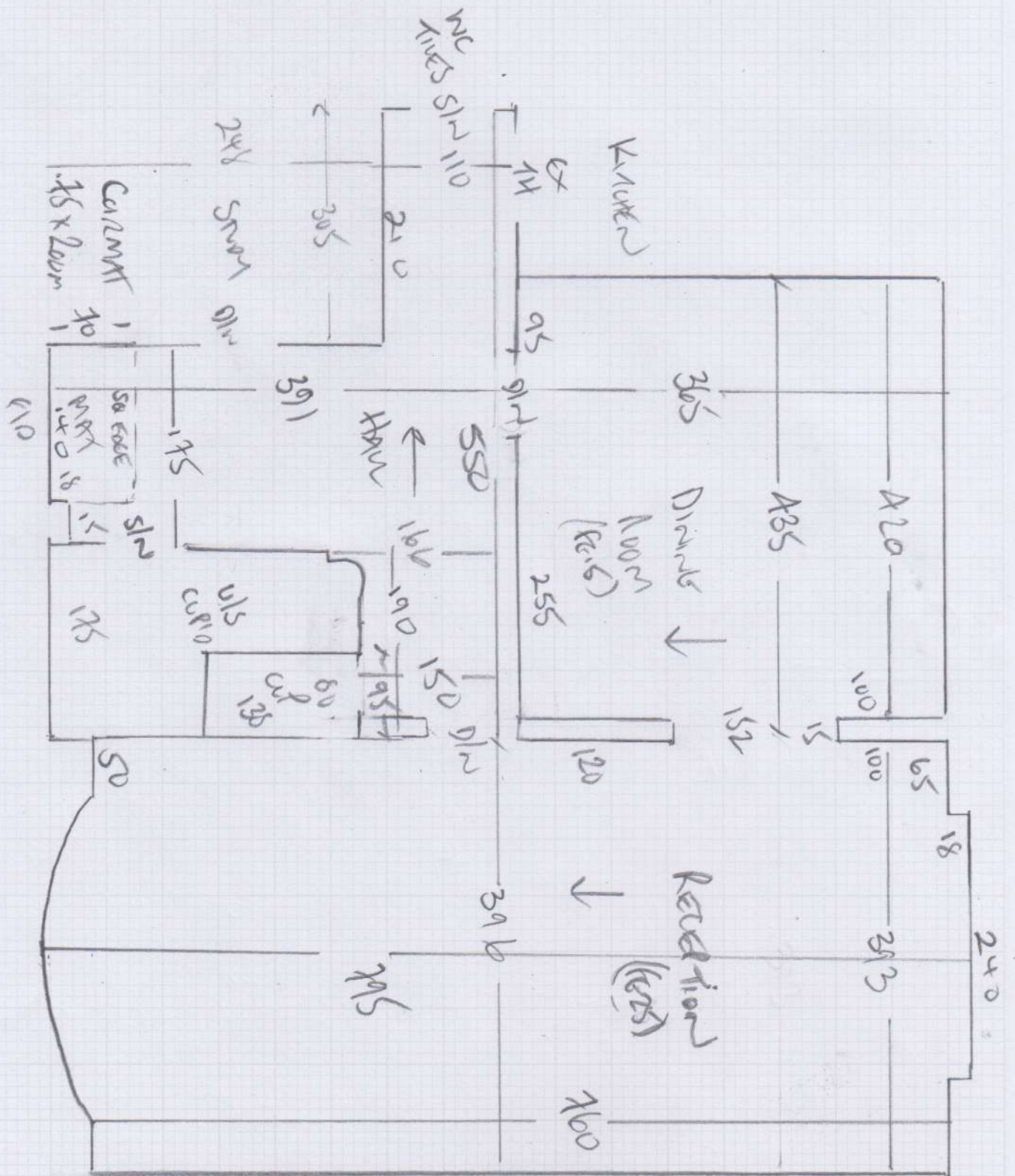

P29952

1st call of 3

Notes for Measure

Estimator: Colin

M & Mrs Poole, York House

Date of Measure: Tue, 16 Feb 21

At: TBA

8:15 AM Promptly

Site Address:

York House  
37 Pine Walk

COBHAM KT11 2HJ

CONTACT: As customer details

|              |      |        |
|--------------|------|--------|
| Mobile       | Home | Office |
| 07747-441060 |      | N/P    |

Customer Address:

York House  
37 Pine Walk  
COBHAM

KT11 2HJ

Email:

chris\_ed\_poole@hotmail.co.uk

Areas to be done and Description of Measure

Dining Room & Living Room for Rutland RUT50E41 (as per remainder of house fitted recently)

Instructions and Estimators comments

Luxury PU Foam + Polished Ali doorbars.

Must Read!

Customer will be home

Office Ref: P29952

M & Mrs Poole, York House

Date of Measure Tue, 16 Feb 21

At TBA

Floor: Wood / Concrete / other WOOD and top to be checked by customer

S/edge: Wood/Concrete/No pin/existing (if existing, allow \_\_\_ sticks to supplement where necessary)

Sticking Req'd: Yes/No Type: Fastset/Other

Underlay: Re-use Existing / New required

Type: 42oz Felt / Fomalux / PU Foam / Luxury PU Foam / LowTog / Durafit

Doorbars: Alloy / Satin Ali / Polished Ali / Anod / Solid Brass / Chrome / Nisheen Seam/Wood/T/Holds: colour \_\_\_\_\_

Door Clearance: OK / Low (advise on quote)

Uplift: No / Yes (if "Yes" - what type?) WOG - Customer to DO

Furniture: No/Yes (if YES, please specify the following) - 1 man / 2 men (Fitter to get paid) £ 30 total/per room

Parking Cost: Free / £ \_\_\_\_\_ per hour

Parking Restrictions: (type) / £ ON DRIVE

Congestion Zone: No / Yes

Access: Easy / Hard / 2 men req'd / Grass floor?

Runners: Whipping / Binding (if binding, specify type)

Tape size: 1 1/2" / 2" / 3" / 5"

Style: Top taping / Side binding

Stairrods: Type \_\_\_\_\_ Nr \_\_\_\_\_ Size \_\_\_\_\_

WASTE CANISTER ON  
SITE IS 4.95 x 1.94M

Must Read: Customer will be home