

mrcarpet  
 Job No: P 29955  
 Name: MCAWISTER  
 Address: 12 CAMLION ROAD  
 SWIS 6NW  
 Tel:  
 Sheet: of:

STUDY

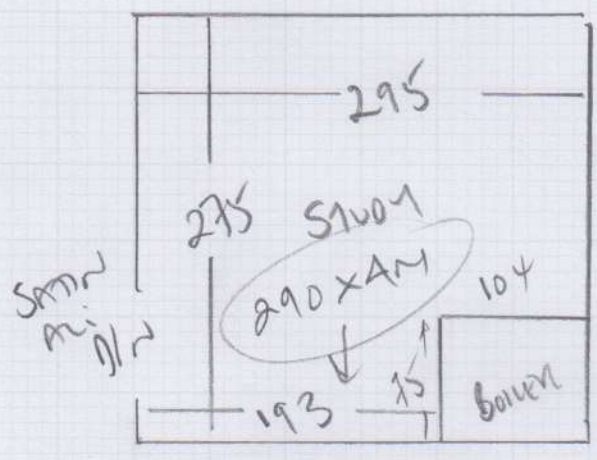

LULWORTH

Colour \_\_\_\_\_

290 x 400

11.60 m<sup>2</sup>

WOOD FROM BUILDERS TO LAMP WOOD

NO WALK

USED TO BE A BATHROOM, CERAMICS UTILISED. FLOOR BITTY WHEN MEASURED  
 NEW SATIN ACI DIN TO REPLACE EXISTING TIVE EDGE.

P29955

2nd call of 3

# Notes for Measure

Estimator: Colin

Mrs Alexa Mcallister, 12 Campion Road

10 ✓  
930-1030

Date of Measure: Tue, 16 Feb 21

At: TBA

Site Address:

12 Campion Road

Customer Address:

12 Campion Road

LONDON

SW15 6NW

LONDON

SW15 6NW

CONTACT: As customer details

Mobile

Home

Office

07585-333511

Email:

lecaleslie@hotmail.com

### Areas to be done and Description of Measure

Bedroom for carpet to select. Please take cuttings of 2 x Tralee stock colours & Beige/Cream from Lulworth & Tiverton.

SAMPLES SENT 16/2/21  
LULWORTH LW33 ✓  
LW38 ✓  
LW41 ✓

### Instructions and Estimators comments

PU Foam underlay + Luxury PU option

**Must Read!**

**Customer will be home**

**Office Ref: P29955**

Mrs Alexa Mcallister, 12 Campion Road

Date of Measure Tue, 16 Feb 21

At TBA

**Floor:**  Wood / Concrete / other \_\_\_\_\_

**S/edge:**  Wood/Concrete/No pin/existing (if existing, allow \_\_\_ sticks to supplement where necessary)

**Sticking Req'd:** Yes/ No Type: Fastset/Other

**Underlay:** Re-use Existing /  New required

**Type:** 42oz Felt / Fomalux / PU Foam /  Luxury PU Foam / LowTog / Durafit

**Doorbars:** Alloy /  Satin Ali / Polished Ali / Anod / Solid Brass / Chrome / Nisheen  
Seam/Wood/T/Holds: colour \_\_\_\_\_  
*REMOVE SATIN ALI THROU WITH D/WAT*

**Door Clearance:** OK / Low ( advise on quote)

**Uplift:**  No / Yes (if "Yes" - what type?) NO - BUILDERS TO TREAT  
FLOOR WITH NEW PLYWOOD.

**Furniture:**  No/Yes (if YES, please specify the following) - 1 man / 2 men (Fitter to get paid) £ \_\_\_\_\_ total/per room

**Parking Cost:** Free / £ 3.00 per hour

**Parking Restrictions:** (type) / £ RING GO

**Congestion Zone:**  No / Yes

**Access:**  Easy / Hard / 2 men req'd / 1ST floor?

**Runners:** Whipping  / Binding (if binding, specify type)

**Tape size:** 1½" / 2" / 3" / 5"

**Style:** Top taping  / Side binding

**Stairrods:** Type 7 Nr \_\_\_\_\_ Size \_\_\_\_\_

**Must Read: Customer will be home**