

P29973

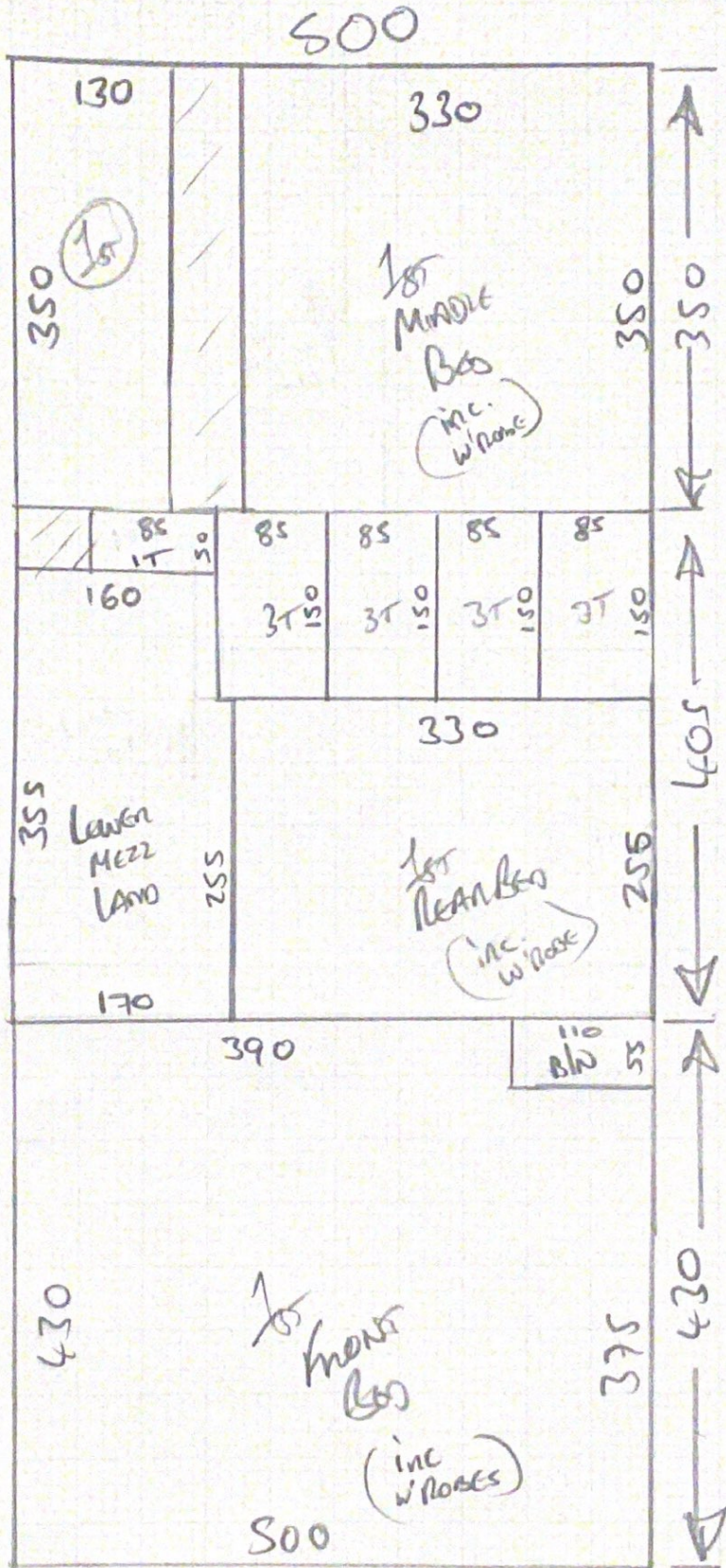

KUTUNA

$$\begin{array}{r}
 350 \times 500 \\
 605 \times 500 \\
 430 \times 500 \\
 \hline
 1185 \times 500
 \end{array}$$

$= 59.25 \text{m}^2$

P29973  
THANSON

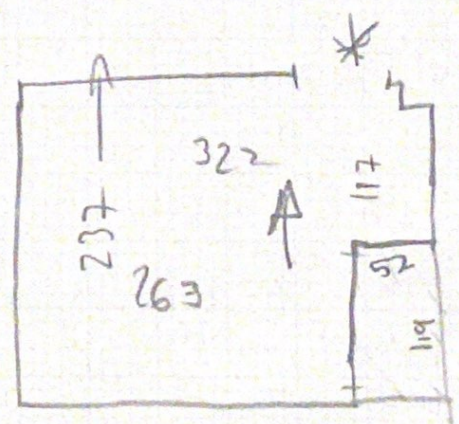
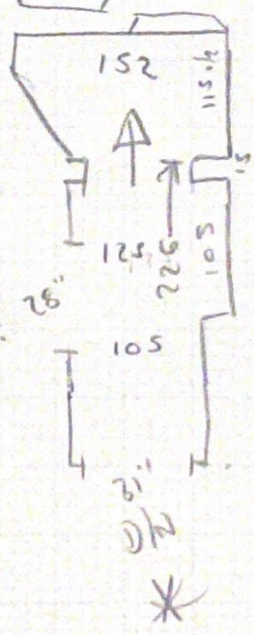
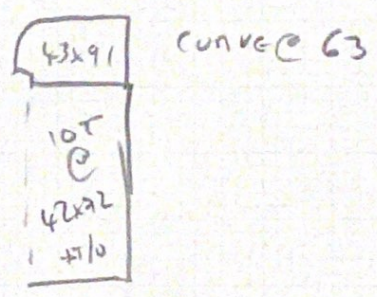
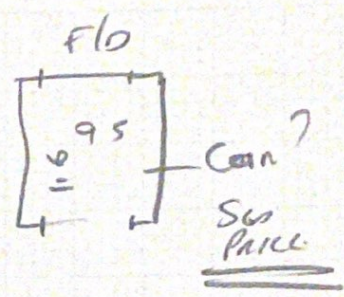
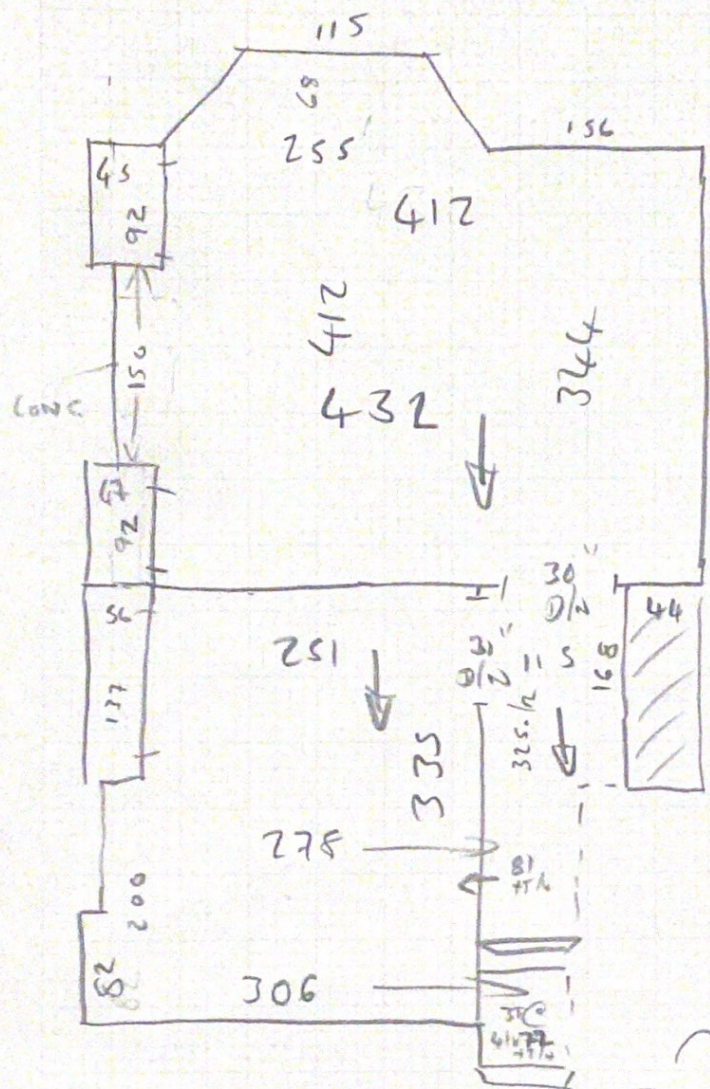

ENTRANCE PRIVACY  
1/2 SW 17' x 4'  
SE 17' x 4'

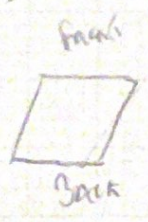

**P29973**

1st call of 4

**Notes for Measure**

Estimator: Jack

Mrs Lucy Thornton, 25 Ewald Road

Date of Measure: Mon, 8 Mar 21

At: Advise ETA day b4

Site Address:

25 Ewald Road

Customer Address:

Flat 48, Waldemar Avenue Mansions

Waldemar Avenue

LONDON

SW6 3NB

LONDON

SW6 5LX

CONTACT: Lee (BOS) 07956 563346

Mobile  
07956-563346

Home  
N/P

Office  
N/P

Email:  
lpthornton1106@gmail.com

**Areas to be done and Description of Measure**

Strs/Lands & 3 beds for Kutina-KUT-PL208 (Southwold-Barnham Beach) @ £31.25m<sup>2</sup> - 20% Discount

**Instructions and Estimators comments**

F/W on strs but check if wide enough for runner?Quote PU foam + Opts for Lux PU / Heavy rubber

**Must Read!**

**BOS / Cust. moving in on 1/4/21**

**Office Ref: P29973**

Mrs Lucy Thornton, 25 Ewald Road

Date of Measure Mon, 8 Mar 21

At Advise ETA day b4

Floor:  Wood / Concrete / other \_\_\_\_\_

S/edge:  Wood /  Concrete /  No pin / existing (if existing, allow \_\_ sticks to supplement where necessary)

Sticking Req'd: Yes  / No \_\_\_\_\_ Type: Fastset / Other

All New Required

Underlay: Re-use Existing /  New required

Type: 42oz Felt / Fomalux /  PU Foam /  Luxury PU Foam / LowTog / Durafit

Doorbars: Alloy / Satin Ali / Polished Ali / Anod / Solid Brass / Chrome / Nisheen  
Seam/Wood/T/Holds: colour \_\_\_\_\_ ?

Door Clearance: OK / Low (advise on quote) - None Hangs

Uplift: No  / Yes (if "Yes" - what type?) \_\_\_\_\_

Furniture:  No / Yes (if YES, please specify the following) - 1 man / 2 men (Fitter to get paid) £ \_\_\_\_\_ total/per room

Parking Cost: ~~Free~~ / £5.20 per hour !!!

Parking Restrictions: (type) / per

Congestion Zone:  No / Yes

Access:  Easy / Hard / 2 men req'd / 1st floor?

Runners: Whipping / Binding (if binding, specify type)

Tape size: 1 1/2" / 2" / 3" / 5"

Style: Top taping / Side binding

Stairrods: Type \_\_\_\_\_ Nr \_\_\_\_\_ Size \_\_\_\_\_

Free WIOTI  
Runners should be very narrow

**Must Read: BOS / Cust. moving in on 1/4/21**