

Job No: P29976
 Name: PETTINGUWU
 Address: FURT C
 25 KEMUT LAD
 Tel: SW 210X
 Sheet: of:

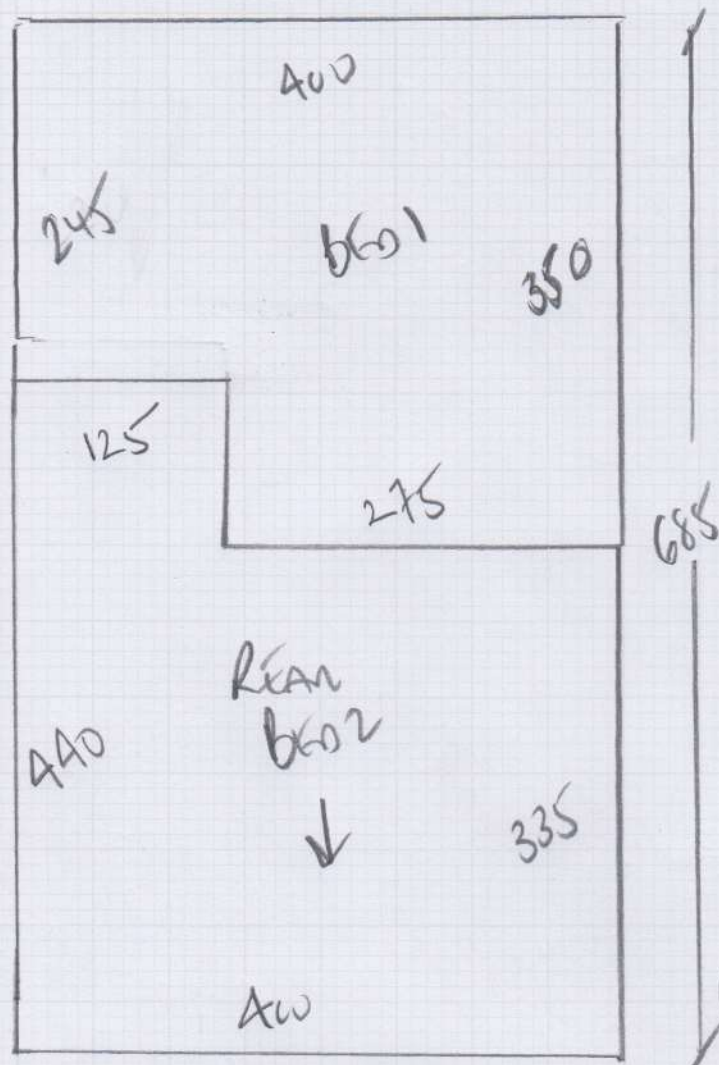

RAW 685 x 400
 LANKÉ 365 x 400
1050 x 400

ALM2

Job No: P29976
 Name: PONGUEN
 Address: flat c
 25 KULU LIND
 Tel: SWZ 10X
 Sheet: of:

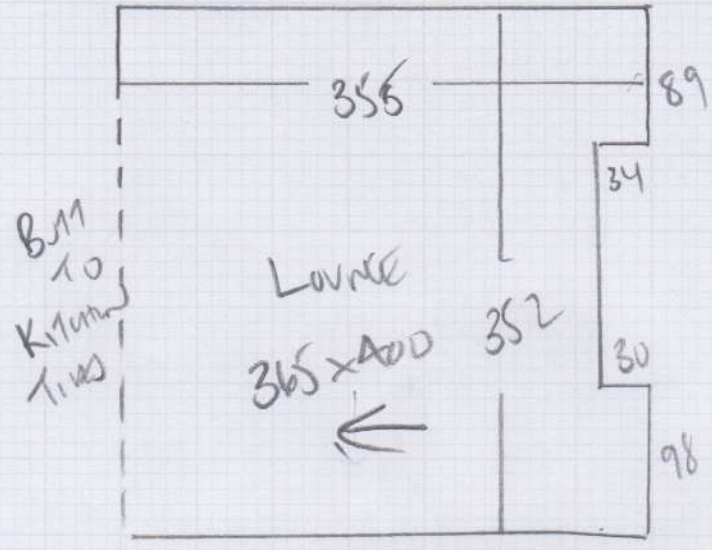

Lounge 365 x 400
 Room 685 x 400

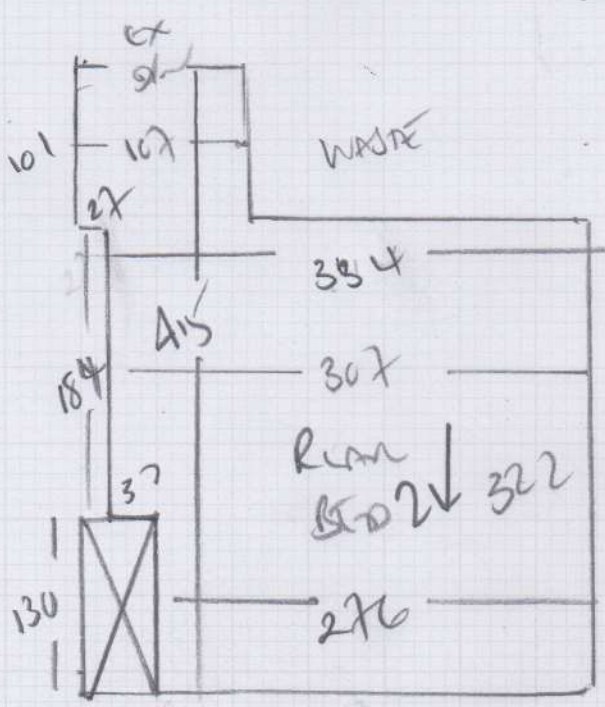
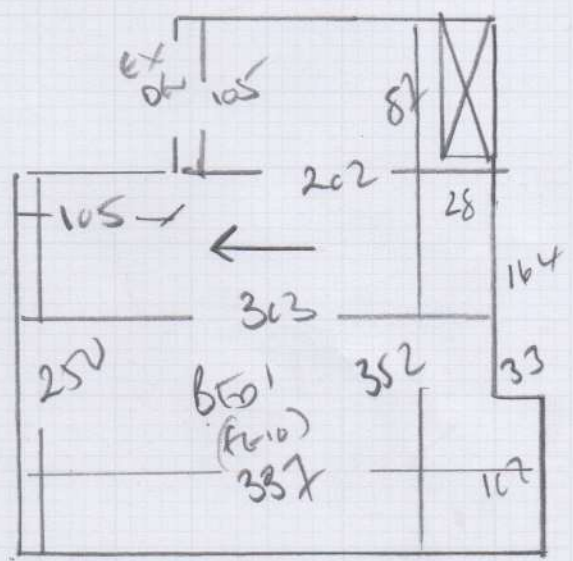

WOOD FROM
 NO WASTE
 FURNITURE F630
 TOTAL

Mr Robert Pettigrew, Flat C, 25 Kellett Road

Date of Measure: Mon, 15 Mar 21

At: TBA

8:30am - 8:30am

Site Address:

Flat C, 25 Kellett Road

Customer Address:

34 Morris Road

LONDON

SW2 1DX

LEWES

BN7 2AT

CONTACT:

As customer details

Mobile
07984-867908

Home

Office
N/P

Email:

robpettigrew@hotmail.co.uk

Areas to be done and Description of Measure

RENTAL: 2 Beds & Lounge for 1) Ullswater 2) Tramore Tones 3) Tralee 40 or 50? (samples sent) - OR CLEARANCE FOR QUICK INSTALL

*1) Tramore Tones
2) Ullswater
3) Tralee*

Instructions and Estimators comments

Ex cpt already uplifted. Cust. wants to re-use ex U/Lay. Check condition (MOTHS). Standard bars.

*Quote 1) TRAMORE TONES 11611
2) ULLSWATER - ULS 44*

Must Read!

Access via Robbie or his Dad

Office Ref: P29976

Mr Robert Pettigrew, Flat C, 25 Kellett Road

Date of Measure Mon, 15 Mar 21

At TBA

Floor:	Wood / Concrete / other _____
S/edge:	Wood/Concrete/No pin/existing (if existing, allow <u>0</u> sticks to supplement where necessary)
Sticking Req'd:	Yes/No Type: Fastset/Other
Underlay:	Re-use Existing / New required
Type:	42oz Felt / Fomalux / PU Foam / Luxury PU Foam / LowTog / Durafit
Doorbars:	Alloy / Satin Ali / Polished Ali / Anod / Solid Brass / Chrome / Nisheen Seam/Wood/T/Holds: colour <u>USE EXISTING OR</u>
Door Clearance:	OK / Low (advise on quote) <u>2 x new Ali</u> <u>E16-20</u> <u>EXTRA</u>
Uplift:	No / Yes (if "Yes" - what type?) _____
Furniture:	No/Yes (if YES, please specify the following) - 1 man / 2 men (Fitter to get paid) £ <u>10</u> total/per room
Parking Cost:	Free / £ <u>340</u> per hour
Parking Restrictions:	(type) / £ <u>pay by phone</u>
Congestion Zone:	No / Yes
Access:	Easy / Hard / 2 men req'd / <u>1st</u> floor?
Runners:	Whipping / Binding (if binding, specify type)
Tape size:	1½" / <u>2</u> " / 3" / 5"
Style:	Top taping / Side binding
Stairrods:	Type _____ Nr _____ Size _____

Must Read: Access via Robbie or his Dad

Office Ref: P29976