

457m Wide

mrcarpel

Job No: P29989

Name: Sigee

Address:

Tel:

Sheet of

Westex -

$$\begin{aligned}
 \text{Master Bed} & 585 \times 4.57 \\
 \text{Cut Plan} & \underline{320 \times 4.57} \\
 & 9.05 \times 4.57 \\
 & = \underline{\underline{41.36\text{m}^2}}
 \end{aligned}$$

$$\text{u/Lay} = \underline{\underline{36.50\text{m}^2}}$$

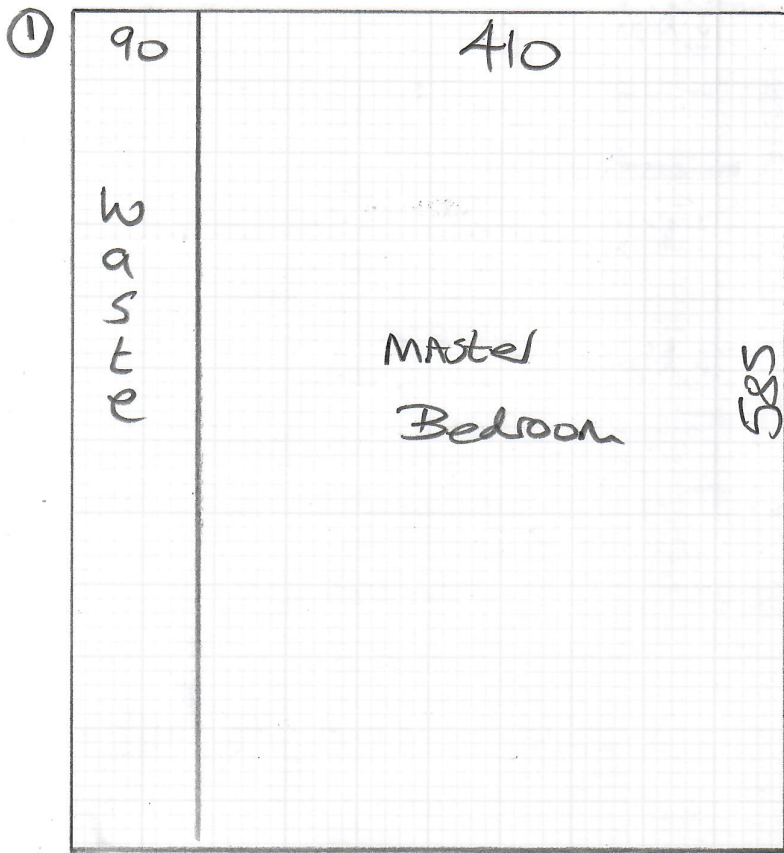

500m Wide

mrcarpet

Job No: P29989

Name: Sigee

Address:

Tel:

Sheet: of:

Cut Plan ① 585x500
 Cut Plan ② 300x500
885x500
 = 44.25m²

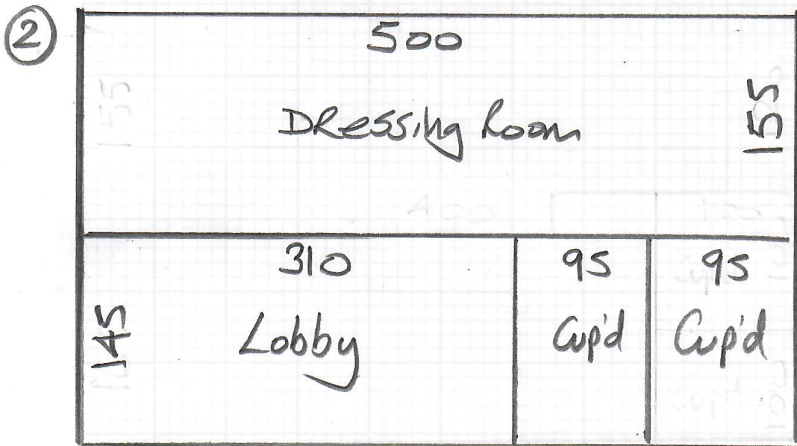

u/lay = 36.50m²

Re-use ex stl & ex solid brass
 Doorbars which have tarnished.
 * Customer wants to keep them

mrcarpet
 Job No: P29989
 Name: Sigee
 Address:
 Tel:
 Sheet: of:

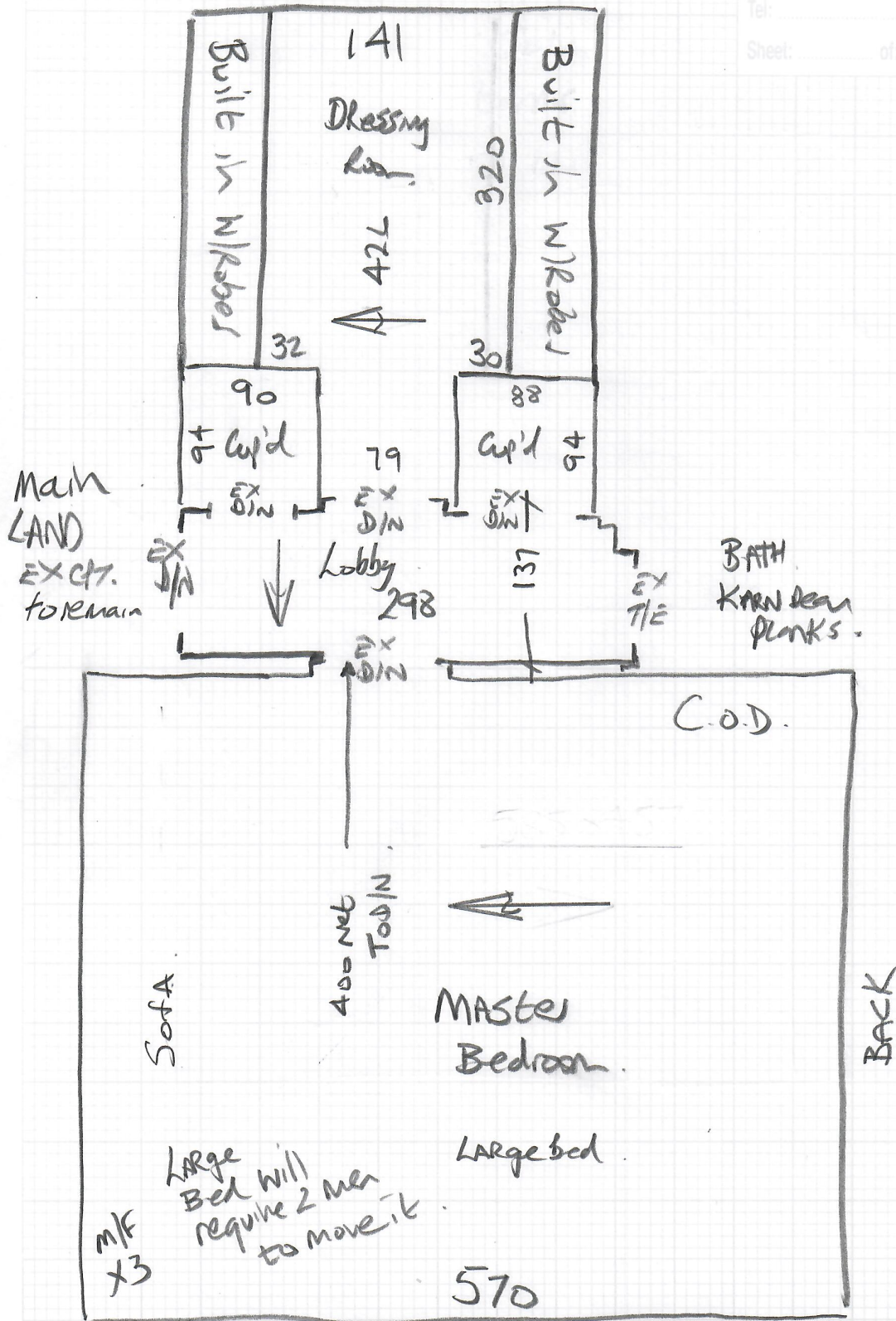

P29989

2nd call of 4

Notes for Measure

Estimator: Nigel

Mrs E Sigee, 27 Larpent Avenue

Date of Measure: Mon, 22 Mar 21

At: TBA

11.30-12.30

Site Address:
27 Larpent Avenue

Customer Address:
27 Larpent Avenue

LONDON SW15 6UU

LONDON SW15 6UU

CONTACT: As customer details

Mobile	Home	Office
07713-633438	020-8780-0454	N/P

Email:
elspeth.sigee@btinternet.com

Areas to be done and Description of Measure

1st Floor Rear Bedroom (Master), Dressing Room & Small Hall for carpet to select. ORDERED CUTTINGS OF ELEMENTS PLA & DES 11/3

Existing Carpet is Godfrey Twist
Tweed - beeswax.

Would like something similar in texture
& colour. Suggested Nestex - Ultima or

Instructions and Estimators comments

Luxury PU Foam underlay. Check appropriate doorbars.

Westend Velvet

1) Ultima Twist -

Must Read!

Customer will be home

Office Ref: P29989

Mrs E Sigeo, 27 Larpent Avenue

Date of Measure Mon, 22 Mar 21

At TBA

Floor: Wood / Concrete / other _____

S/edge: Wood/Concrete/No pin/existing (if existing, allow 3 sticks to supplement where necessary)

Sticking Req'd: Yes/No Type: Fastset/Other

Underlay: Re-use Existing / New required

Type: 42oz Felt / Fomalux / PU Foam / Luxury PU Foam / LowTog / Durafit

Doorbars: Alloy / Satin Ali / Polished Ali / Anod / Solid Brass / Chrome / Nisheen
Seam/Wood/T/Holds: colour _____

Door Clearance: OK / Low (advise on quote)

Uplift: No / Yes (if "Yes" - what type?) Galfrey Hirst Tweed or felt.

Furniture: No/Yes (if YES, please specify the following) - 1 man / 2 men (Fitter to get paid) £ 30 total/per room

Parking Cost: Free / £ 3.00 per hour / Possibly Park on Drive Must be 2 Men.

Parking Restrictions: (type) / £ Residents only on street

Congestion Zone: No / Yes

Access: Easy / Hard / 2 men req'd / 15th floor?

Runners: Whipping / Binding (if binding, specify type)

Tape size: 1 1/2" / 2" / 3" / 5"

Style: Top taping / Side binding

Stairrods: Type _____ Nr _____ Size _____

Fomalux might be better with furniture

EX

TARNISHED

LARGE CARPET

OK

Must Read: Customer will be home