

4m Wide

mrcarpet

Job No: P29991

Name: Midmer

Address:

Tel:

Sheet: of:

Bed 2 305 x 400

Cut Plan 610 x 400

915 x 400

= 3660m<sup>2</sup>

$U/Lay = \underline{32m^2}$

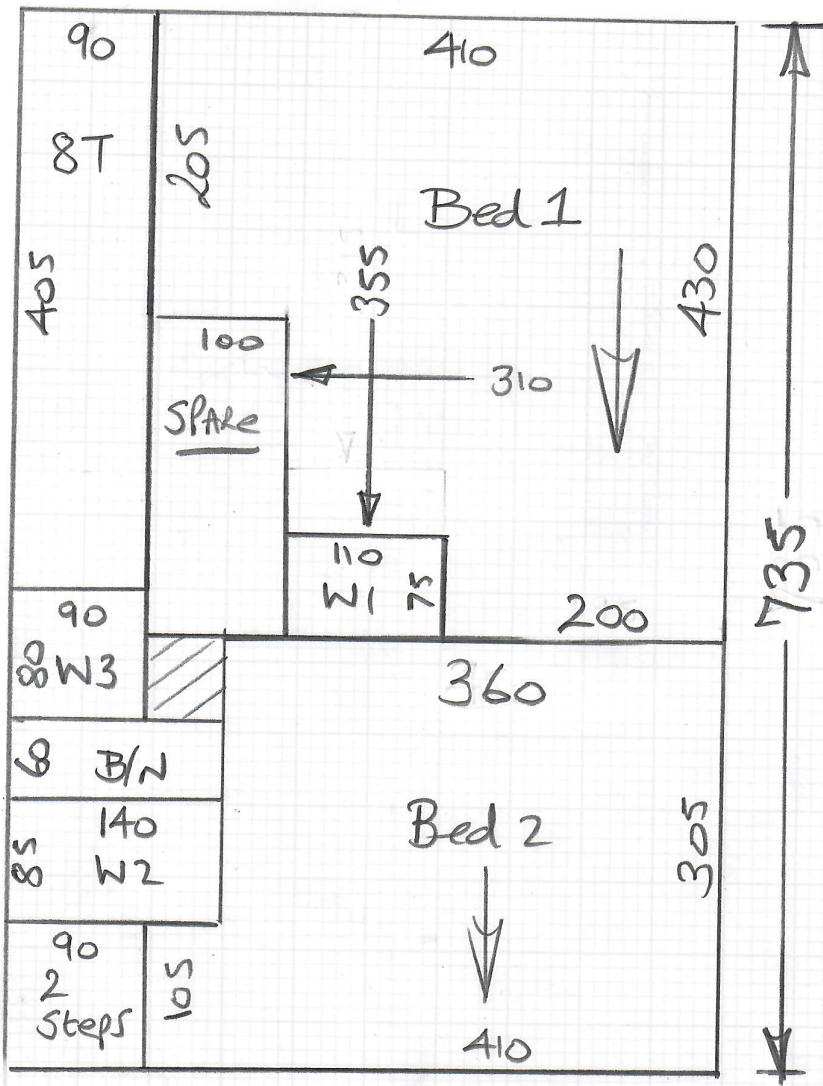

5m Wide

mrcarpet

Job No: P29991  
Name: Midmer

Address:

Tel:

Sheet: of:

Cut Plan 735 x 500  
= 36.75m<sup>2</sup>

u/lay = 32m<sup>2</sup>

1st floor flat  
Car Park round the back.

P29991  
MidMeJ

Job No:  
Name:  
Address:  
Tel:  
Sheet: of:

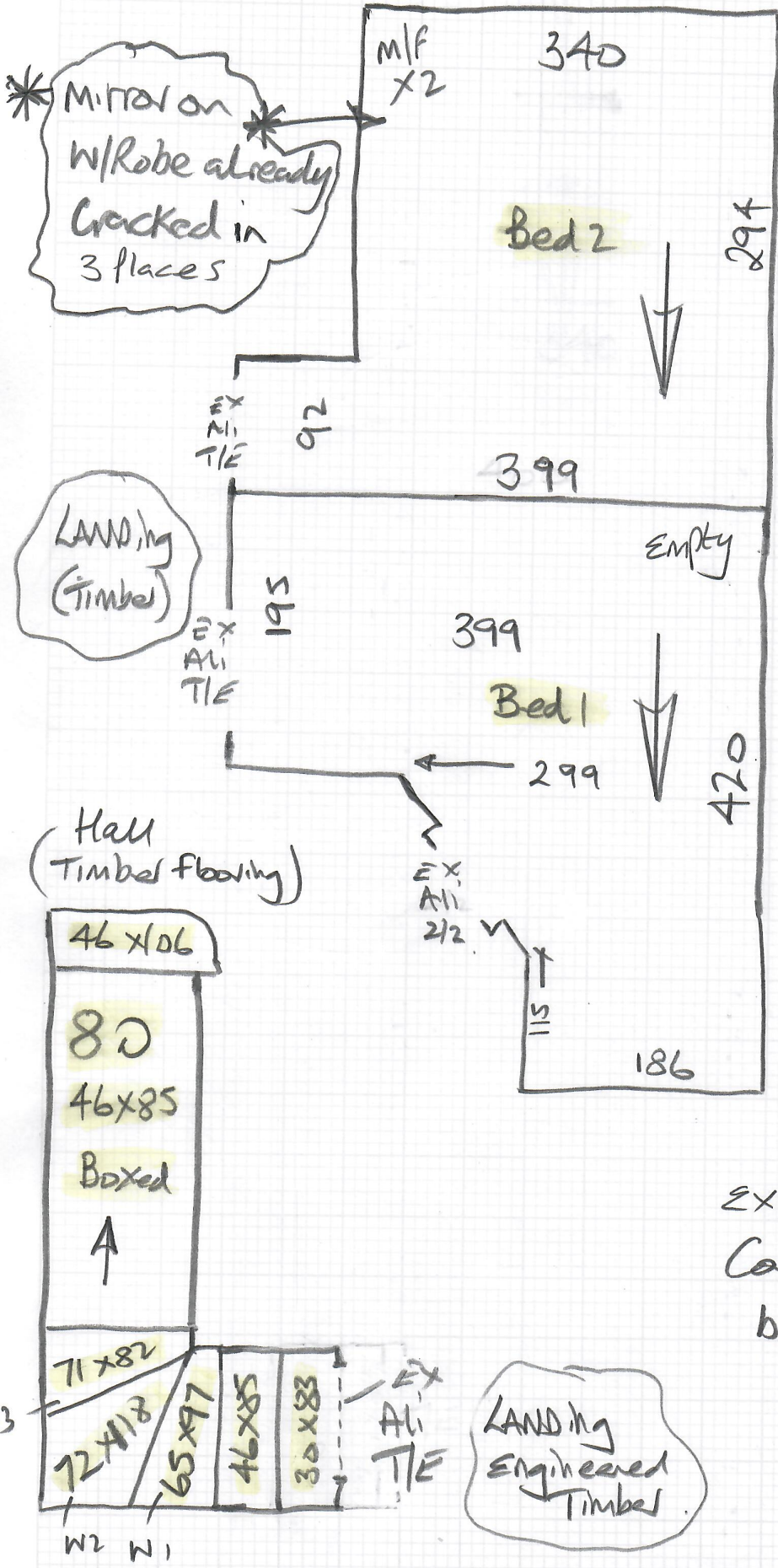

EX/LAY in Reasonable Condition & Could be re-used if

LANDING Engineered Timber

P29991

3rd call of 4

# Notes for Measure

Estimator: Nigel

Mr Richard Midmer, 9 Mercury Mansions

Date of Measure: Mon, 22 Mar 21

At: Painter on site

**Site Address:**

9 Mercury Mansions  
Dryburgh Road

LONDON SW15 1BT

**Customer Address:**

30a Clare Lawn Avenue  
East Sheen  
LONDON

SW14 8BG

CONTACT: Grant (Painter) 07749-173503

Mobile	Home	Office
07879-696836	020-8876-5758	N/P

Email: richard@midmer.com

**Areas to be done and Description of Measure**

1 bed for cpt to match ex-loop pile (Obtain sample) \*DOESN'T WANT CLEARANCE IN CASE OTHER AREAS NEED CHANGING IN FUTURE

Painter Said to measure 2 Beds + STAIR  
as instructed by MR Midmer.

**Instructions and Estimators comments**

URGENT FIT REQ. Ex tenants moving out on 20/3 & new tenants due to move in on 1st April

Painter will be finished by  
next wed 31/3 at the latest.

12.30

**Must Read!**

Access via painter (6.30am - 2.30pm)

Office Ref: P29991

Mr Richard Midmer, 9 Mercury Mansions

Date of Measure Mon, 22 Mar 21

At Painter on site

Floor: Wood / Concrete / other beds  
 S/edge: SRS Wood/Concrete/No pin/existing (if existing, allow 3 sticks to supplement where necessary)  
 Sticking Req'd: Yes/No Type: Fastset / Other Allow 1 tube in case any loose?  
 Underlay: Re-use Existing / New required - check with customer  
Cloud 9 in reasonable condition  
 Type: 42oz Felt / Fomalux / PU Foam / Luxury PU Foam / LowTog / Durafit  
 Doorbars: Alloy / Satin Ali / Polished Ali / Anod / Solid Brass / Chrome / Nisheen  
 Seam/Wood/T/Holds: colour \_\_\_\_\_  
 Door Clearance: OK / Low (advise on quote)  
 Uplift: No / Yes (if "Yes" - what type?) loop on fu  
 Furniture: bed 2 only No / Yes (if YES, please specify the following) - 1 man / 2 men (Fitter to get paid) £ 20 total/per room  
 Parking Cost: Free / £ \_\_\_\_\_ per hour  
 Parking Restrictions: (type) / £ PARK Round Back  
Permits only 9.30 - 10.30am  
opposite  
 Congestion Zone: No / Yes  
 Access: Easy / Hard / 2 men req'd / 1st floor?  
 Runners: Whipping / Binding (if binding, specify type)  
 Tape size: 1½" / 2" / 3" / 5"  
 Style: Top taping / Side binding  
 Stairrods: Type \_\_\_\_\_ Nr \_\_\_\_\_ Size \_\_\_\_\_

**Must Read: Access via painter (6.30am - 2.30pm)**