

OPTION 1 - 1ST floor Land  
 + Mezz Back Bed  
 only  
 P29994  
 Dawson

Heather Twist (42<sup>nd</sup>)  
Col. HEA-217

Cut Plan 460 x 500  
 = 23.00m<sup>2</sup>

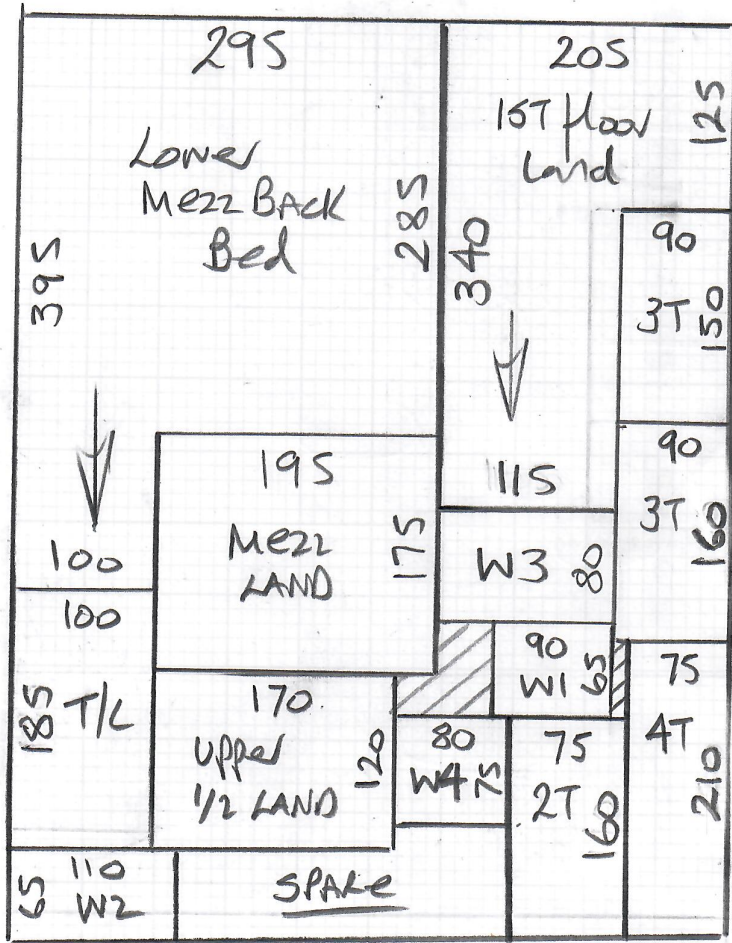

option 2 - inc upper 1/2

P29994  
Dawson

Heather Twist (42<sup>02</sup>)  
Col. HEA-217

Cut Plan 645x500  
= 32.25m<sup>2</sup>

P29994

Job No: Dawson  
Name: Dawson

Address:

Tel:

Sheet: of

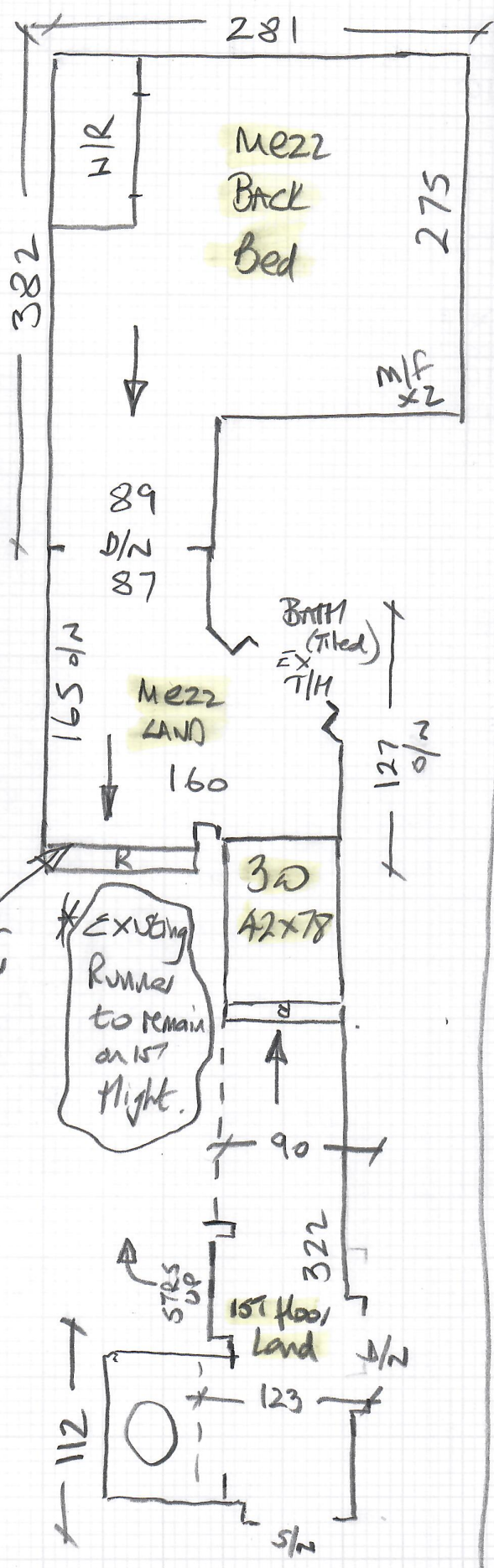

EX Moth Infested Carpets to be removed by ASA w/ Proton beforehand

Quote these areas Sep.

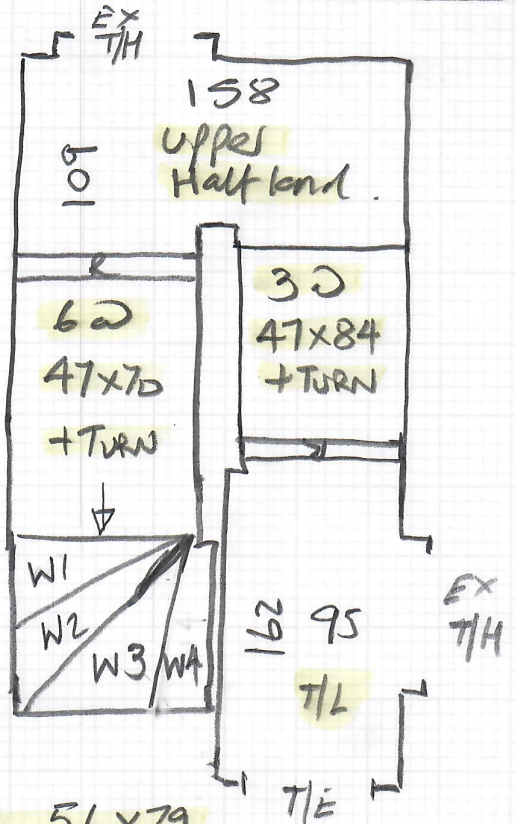

- W1 56x79
- W2 59x98
- W3 70x102
- W4 64x70

Finish under base

P29994

2nd call of 5

Notes for Measure

Estimator: Nigel

Mrs Katharine Dawson, 28 Fanthorpe Street

Date of Measure: Tue, 23 Mar 21

At: TBA (call day b4)

930-10am

Site Address:

28 Fanthorpe Street

Customer Address:

28 Fanthorpe Street

LONDON

SW15 1DZ

LONDON

SW15 1DZ

CONTACT:

As customer details

Mobile  
N/P

Home  
020-8246-5737

Office  
07795-685556

Email:  
kpdawson@gmail.com

**Areas to be done and Description of Measure**

Q1) 1st floor landing & 1 bed only Q2) 1st floor landing, 1 bed & upper strs / land. Has a Moth issue - Gave Asa's No.

**Instructions and Estimators comments**

Quote Heather Twist 42 - HEA-217 (sample sent) closest to original Cobalt Heather 261/06 (Nougat)

+ upgrade cost to 5000

ASA to U/A + Treat for Moths so allow  
New gripper T/out

**Must Read!**

**Has moth issue**

**Office Ref: P29994**

Mrs Katharine Dawson, 28 Fanthorpe Street

Date of Measure Tue, 23 Mar 21

At TBA (call day b4)

Floor: Wood / Concrete / other \_\_\_\_\_  
 S/edge: Wood / Concrete / No pin / existing (if existing, allow \_\_\_ sticks to supplement where necessary) - Allow all new as ASA will remove existing.  
 Sticking Req'd: Yes/No Type: Fastset/Other  
 Underlay: Re-use Existing / New required  
 Type: 42oz Felt / Fomalux / PU Foam / Luxury PU Foam / LowTog / Durafit  
 Doorbars: Alloy / Satin Ali / Polished Ali / Anod / Solid Brass / Chrome / Nisheen  
 Seam/Wood/T/Holds: colour \_\_\_\_\_  
 Door Clearance: OK / Low (advise on quote)  
 Uplift: No / Yes (if "Yes" - what type?) ASA to remove & treat beforehand  
 Furniture: No/Yes (if YES, please specify the following) - 1 man / 2 men (Fitter to get paid) £ 20 total/per room  
 Parking Cost: Free / £ 300 per hour  
 Parking Restrictions: (type) / £ P4D  
 Congestion Zone: No / Yes  
 Access: Easy / Hard / 2 men req'd / 1st floor?  
 Runners: Whipping / Binding (if binding, specify type)  
 Tape size: 1½" / 2" / 3" / 5"  
 Style: Top taping / Side binding  
 Stairrods: Type \_\_\_\_\_ Nr \_\_\_\_\_ Size \_\_\_\_\_

**Must Read: Has moth issue**