

P29996
Cook

(lot 4)

Lulworth

Col. LW-43

Son's bedroom 310 x 400

Cut plan ① 480 x 400

Cut plan ② 460 x 400

12.50 x 400

= 50m²

u/hty = 46m²

3

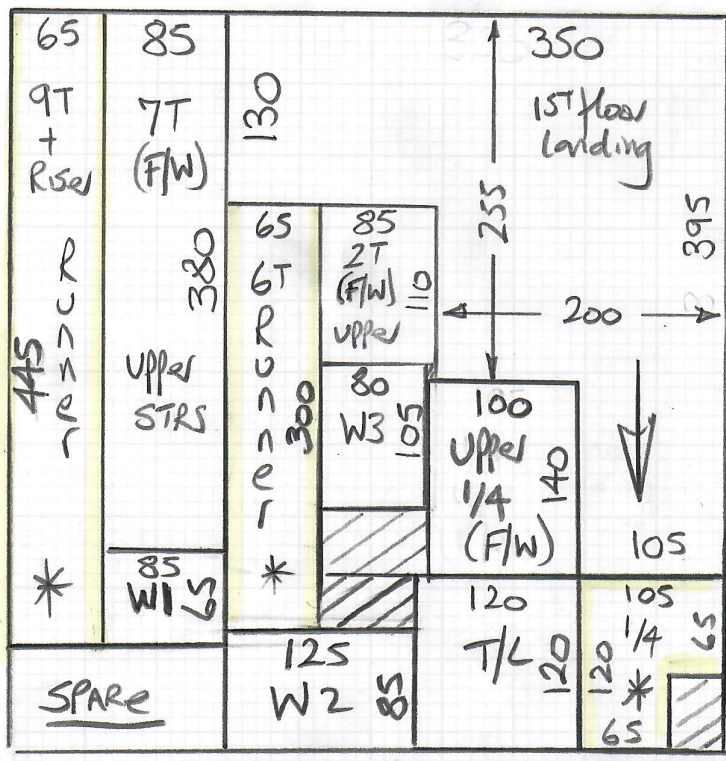

P29996
Cook

(2 of 4)

Chelsea
Col. Burnwood

Cut plan 3 515x500
= 25.75m²

U/Lay =
LAND + upper STAIRS = 16m²
Runners = 6m²

Taping = 18.10 Lin metres

* Cut down to exact sizes w/ W/H # Send to Kasia's for Binding

P29996
Cook

304

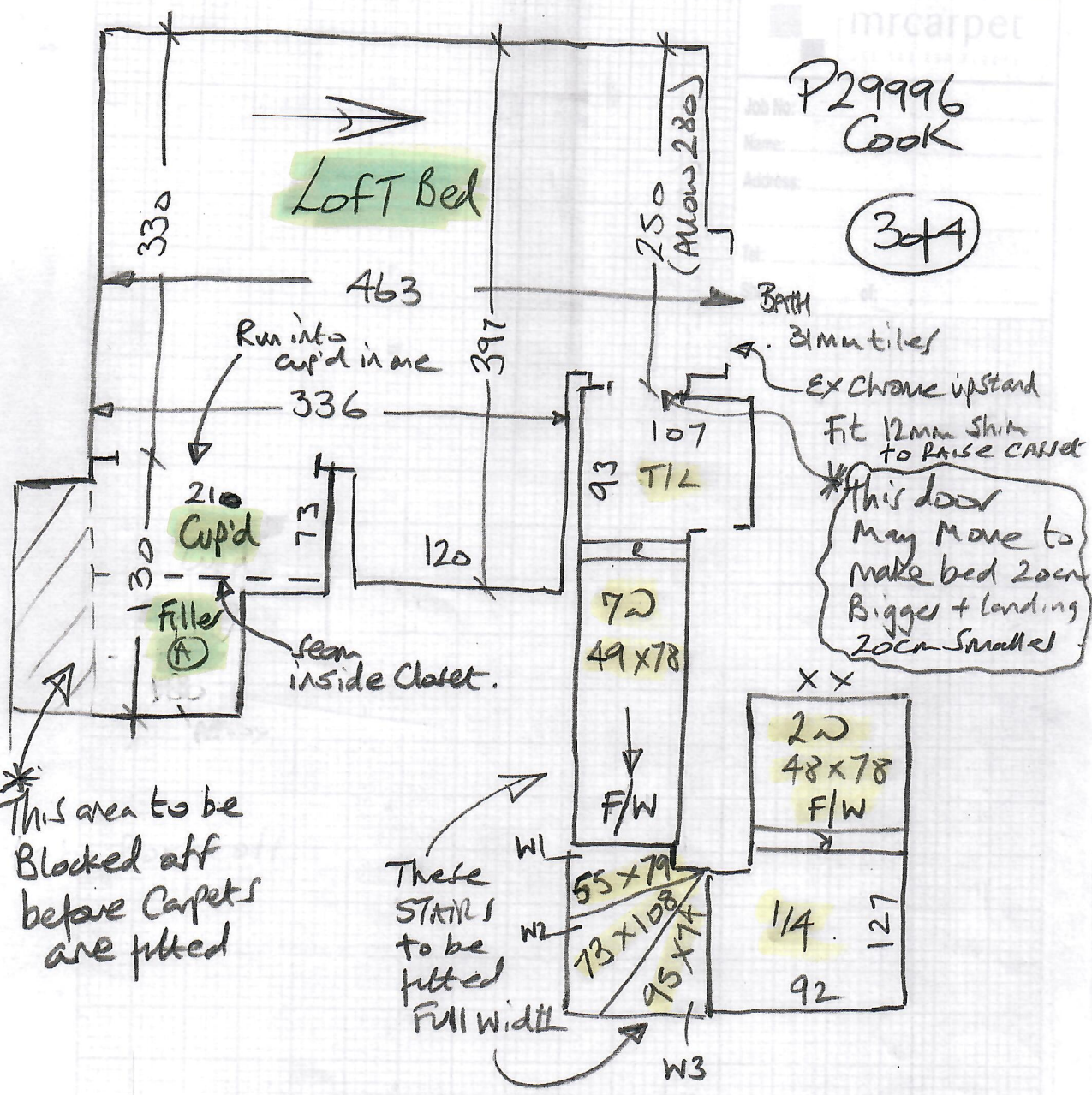

1ST floor

Tall Double door
w/R here

P29996
Cook

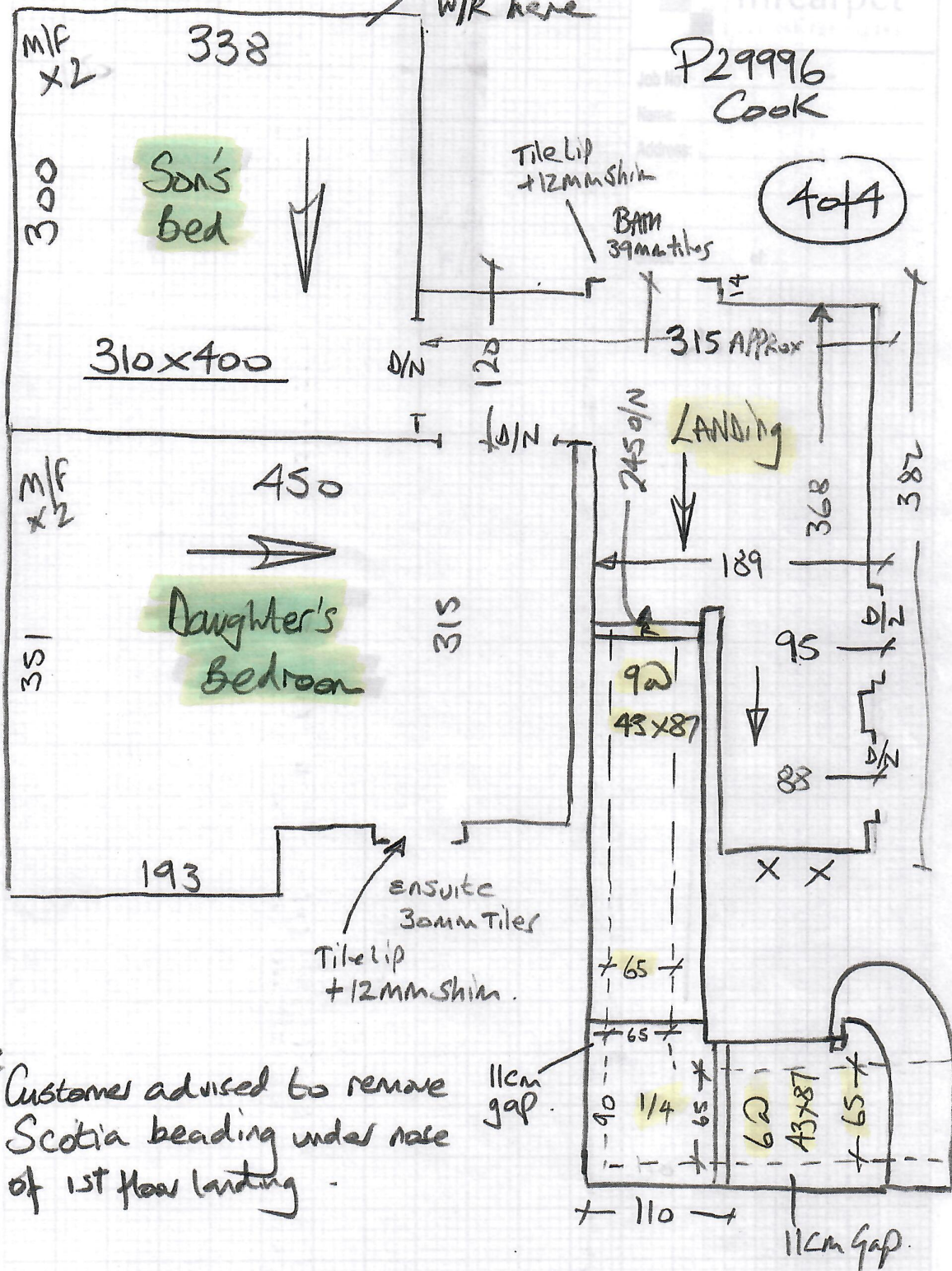

* Customer advised to remove Scotia beading under nose of 1st floor landing.

P29996

1st call of 2

Notes for Measure

Estimator: Nigel

Mrs Charlotte Cook, 244 Dover House Road 10-1030am

Date of Measure: Wed, 24 Mar 21

At: TBA (Ring day b4)

Site Address:

244 Dover House Road

Customer Address:

244 Dover House Road

LONDON

SW15 5DA

LONDON

SW15 5DA

CONTACT: As customer details

Mobile

Home

Office

07905-215381

Email:

charlottemahon@hotmail.com

Areas to be done and Description of Measure

S/L for 1) AFC Iconic Fine H/bone - Coburn 2) Fibre Wool H/Bone - Boowood. Stairs to be taped edge runners

ESKICALE Heartland - Bucart (HAS sample already)
XANadu - XAN-903, 915 + 916 } ordered 24/3
Send sample HAVANA - HAV 29 }

Instructions and Estimators comments

Loft bed & 2 x kid's bedrooms on 1st floor for softer pile grey carpet to select (Sent PDF's 16/3)

Send Samples:- Confirmed
Tale = Calibra - 3042
~~Herringbone HB323~~

Requested a sample
from Jack
DAN/752 P
Lulworth LW44
LW43
Tralee TRA-19502

Must Read! Ring day before to advise time

Office Ref: P29996

1st call of 2

Notes for Measure

Estimator: Nigel

Mrs Charlotte Cook, 244 Dover House Road

Date of Measure Wed, 24 Mar 21

At TBA (Ring day b4)

Floor: Wood / Concrete / other _____

S/edge: Wood / Concrete / No pin / existing (if existing, allow ___ sticks to supplement where necessary) *Allow all new as Customer to H/B floors*

Sticking Req'd: Yes / No Type: Fastset / Other

Underlay: Re-use Existing / New required *Beds Leads + upper stairs Runners*

Type: 42oz Felt / Fomalux / PU Foam / Luxury PU Foam / LowTog / Durafit

Doorbars: Alloy / Satin Ali / Polished Ali / Anod / Solid Brass / Chrome / Nisheen
Seam/Wood/T/Holds: colour _____ ** SATIN ALI tile lip*

Door Clearance: OK / Low (advise on quote)

Uplift: No / Yes (if "Yes" - what type?) _____ *1st floor + 2nd STRS (Customer may do)*

Furniture: No / Yes (if YES, please specify the following) - 1 man / 2 men (Fitter to get paid) £ 20 total/per room

Parking Cost: Free / £ _____ per hour *Talk will be in Sans Bed*

Parking Restrictions: (type) / £ on drive

Congestion Zone: No / Yes

Access: Easy / Hard / OK 1st + 2nd / _____ floor?

Runners: Whipping / Binding (if binding, specify type)

Tape size: 1½" / 2" / 3" / 5"

Style: Top taping / Side binding

Stairrods: Type _____ Nr _____ Size _____

Must Read: Ring day before to advise time