

mrcarpet

P29996

Job No: P29996

Name: Cook

Address:

Tel:

Sheet: 1 of 4

Son's bedroom 310 x 400

Cut Plan ① 480 x 400

Cut Plan ② 460 x 400

---

12.50 x 400

= 50m<sup>2</sup>

u/kg = 46m<sup>2</sup>

③

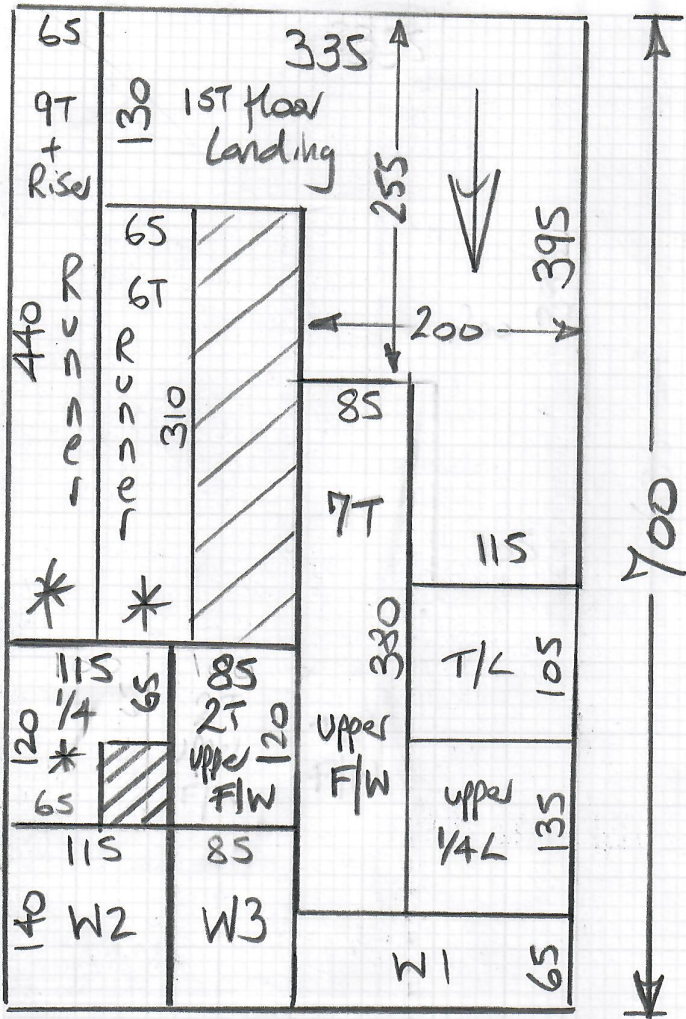

mrcarpet  
 Job No: P29996  
 Name: Cook  
 Address:  
 Tel:  
 Sheet: 2 of 4

Cut Plan ③ 700x400  
 = 28m<sup>2</sup>

U/Lay  
 LANDS + upper STAIRS = 16m<sup>2</sup>  
 Runners = 6m<sup>2</sup>

Taping = 18.50m<sup>2</sup>

\*Cut down to exact sizes w/ WHI & send to Kasias for binding ASAP



if Customer selects Herringbone design, we'll need to re-plan to allow for pattern repeat & cut on site to match landing pattern.

P29996  
Cook

Job No:

Name:

Address:

Tel:

(3 of 4)

BATH

31mm tiles

Exchange upstand

Fit 12mm Shim to raise carpet

\*This door may move to make bed 20cm bigger + landing 20cm smaller

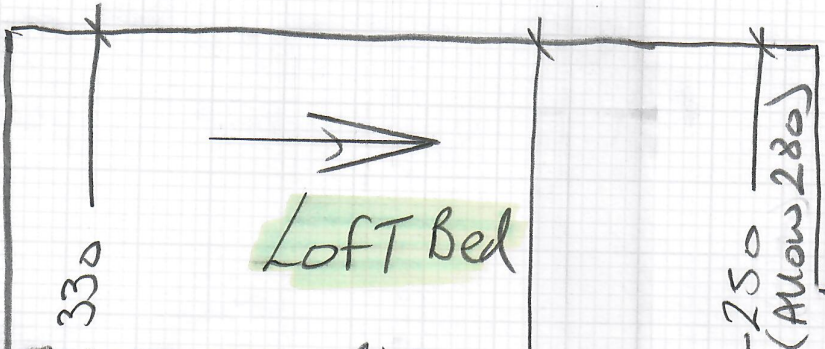

Loft Bed

330

463

250 (Allow 280)

Run into cupid in one

397

336

107

93

T/L

210 Cupid

Filler

130

seam inside closet.

120

70  
49 x 78

F/W

20

48 x 78

F/W

\*This area to be blocked off before Carpets are fitted

These STAIRS to be fitted Full width

W1

W2

55 x 79

73 x 108

95 x 74

114

127

92

W3

1ST floor

Tall Double door  
w/R here

P29996  
Cook

40/4

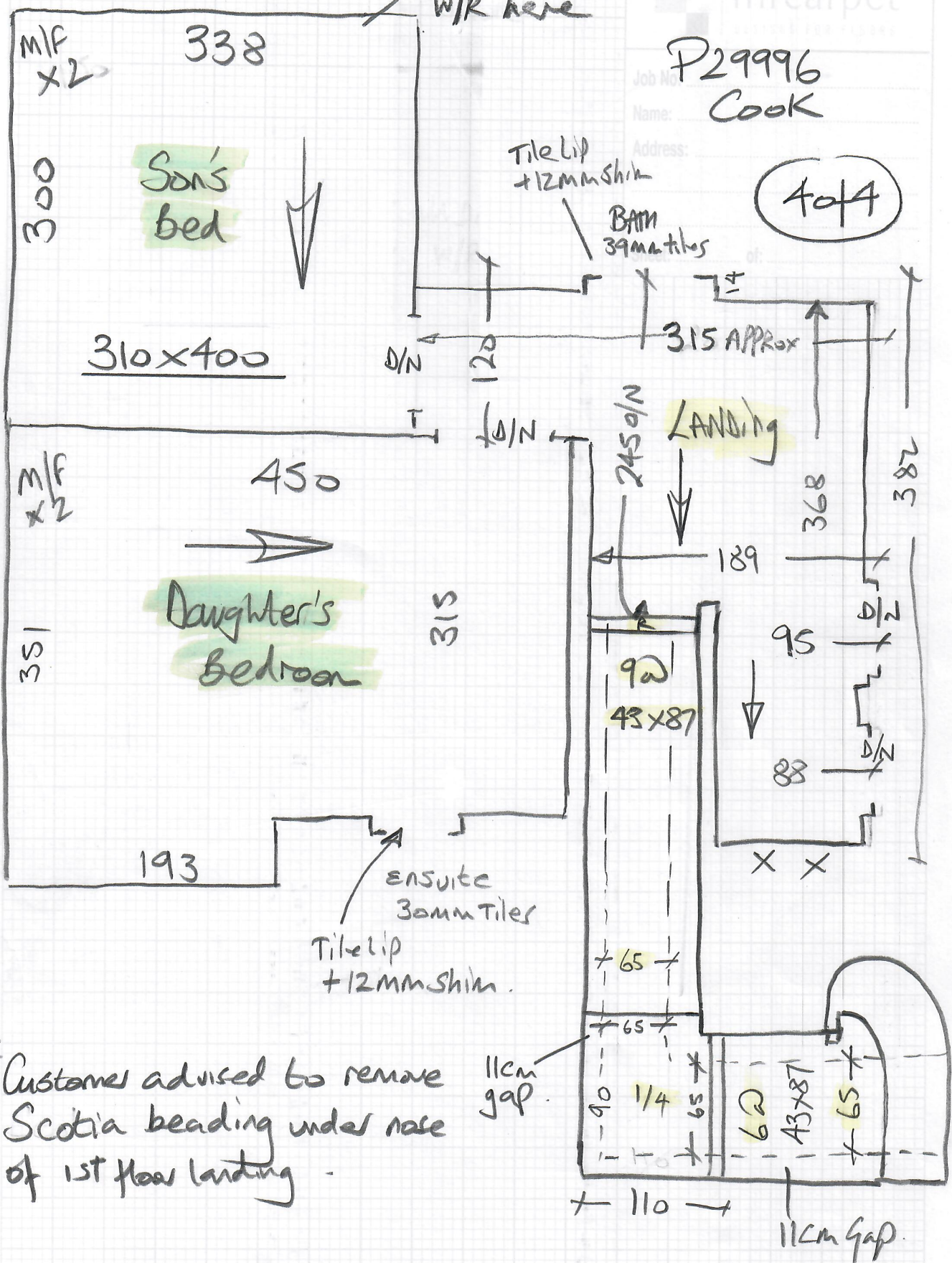

\* Customer advised to remove Scotia beading under nose of 1st floor landing.

P29996

1st call of 2

Notes for Measure

Estimator: Nigel

Mrs Charlotte Cook, 244 Dover House Road 10-1030am

Date of Measure: Wed, 24 Mar 21

At: TBA (Ring day b4)

Site Address:  
244 Dover House Road

Customer Address:  
244 Dover House Road

LONDON SW15 5DA

LONDON SW15 5DA

CONTACT: As customer details

Mobile	Home	Office
07905-215381		

Email:  
charlottemahon@hotmail.com

Areas to be done and Description of Measure

S/L for 1) AFC Iconic Fine H/bone - Coburn 2) Fibre Wool H/Bone - Boowood. Stairs to be taped edge runners

ESICATE Heartland - BURCO (HAS Sample already)  
 XANadu - XAN-903, 915 + 916 } ordered 24/3  
 Send Sample HAVANA - HAV 29 }

Instructions and Estimators comments

Loft bed & 2 x kid's bedrooms on 1st floor for softer pile grey carpet to select (Sent PDF's 16/3)

Send Samples:-  
 TALE = Calibra - 3042  
 Herringbone - HB3237

Requested 4 Samples  
 from JACK  
 DAN/752 P  
 Lulworth LW44  
 LW43  
 Tralee TRT-19502

<b>Must Read!</b>	<b>Ring day before to advise time</b>
-------------------	---------------------------------------

Office Ref: P29996

Mrs Charlotte Cook, 244 Dover House Road

Date of Measure Wed, 24 Mar 21

At TBA (Ring day b4)

Floor:

Wood / Concrete / other \_\_\_\_\_

S/edge:

Wood / Concrete / No pin / existing (if existing, allow \_\_\_ sticks to supplement where necessary)

Allow all new as Customer to H/B floors

Sticking Req'd:

Yes / No Type: Fastset / Other

Underlay:

Re-use Existing / New required

Beds Leads Tupper STR. Runners

Type:

42oz Felt / Fomalux / PU Foam / Luxury PU Foam / LowTog / Durafit

Doorbars:

Alloy / Satin Ali / Polished Ali / Anod / Solid Brass / Chrome / Nisheen  
Seam / Wood / T / Holds: colour \_\_\_\_\_

option

\* SATIN ALI tile lip

Door Clearance:

OK / Low (advise on quote)

Tall floor

157 floor + 2 NW STR (Customer may do)

Uplift:

No / Yes (if "Yes" - what type?) \_\_\_\_\_

Furniture:

No / Yes (if YES, please specify the following) - 1 man / 2 men (Fitter to get paid) £ 20 total / per room

Parking Cost:

Free / £ \_\_\_\_\_ per hour

Tall W/robe in Sans Bed

Parking Restrictions:

(type) / £ on Drive

Congestion Zone:

No / Yes

Access:

Easy / Hard / 2 men req'd / \_\_\_\_\_ floor?

OK 157 + 2nd

Runners:

Whipping / Binding (if binding, specify type)

Tape size:

1 1/2" / 2" / 3" / 5"

Style:

Top taping / Side binding

Stairrods:

Type \_\_\_\_\_ Nr \_\_\_\_\_ Size \_\_\_\_\_

Must Read: Ring day before to advise time