



③

400

Master  
Bed



610



ⓔ

④

380

430

1st floor  
BACK Bed

20  
FILLER

ⓑ

mrcarpet

P29998

Job #  
Name: Lopez

Address:

Tel:

Sheet: of:

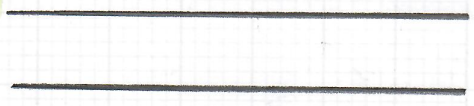

5

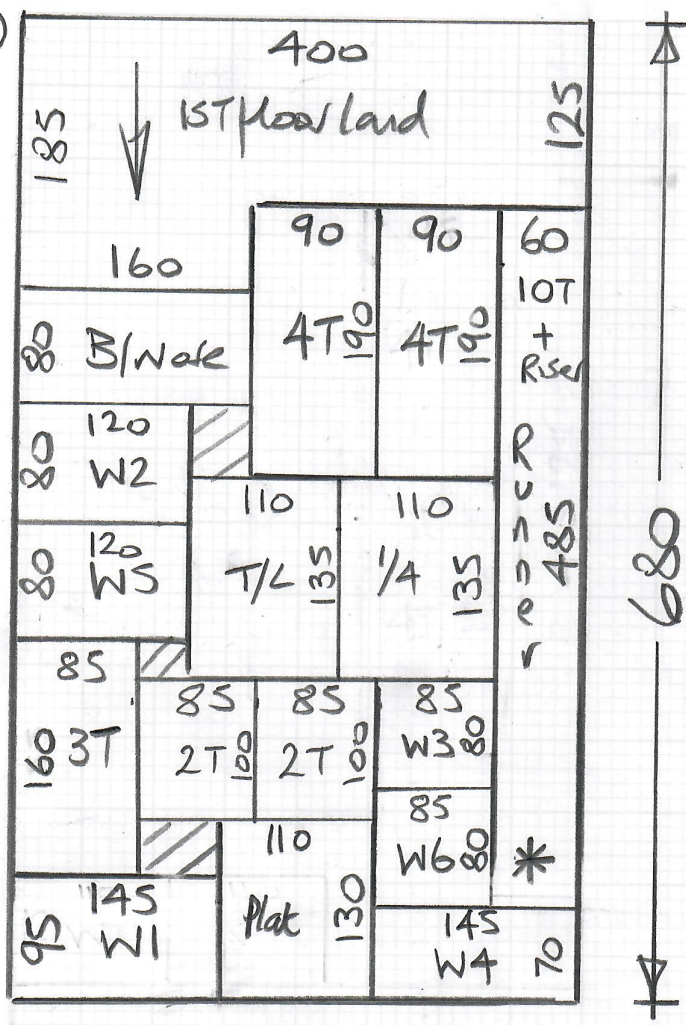

mrcarpets

Job No: P29998

Name: Lopez

Address:

Tel:

Sheet: of:

Cut Plan 5 680x400  
 = 2720m<sup>2</sup>

U/LAg  
 Runner = 3m<sup>2</sup>  
 Remaining S/L = 20m<sup>2</sup>

\*Cut runner @ W/H # send for taping.

Taping = 9.70Lm

P29998  
Lopez

Job No:  
Name:  
Address:  
Tel:  
Sheet of:

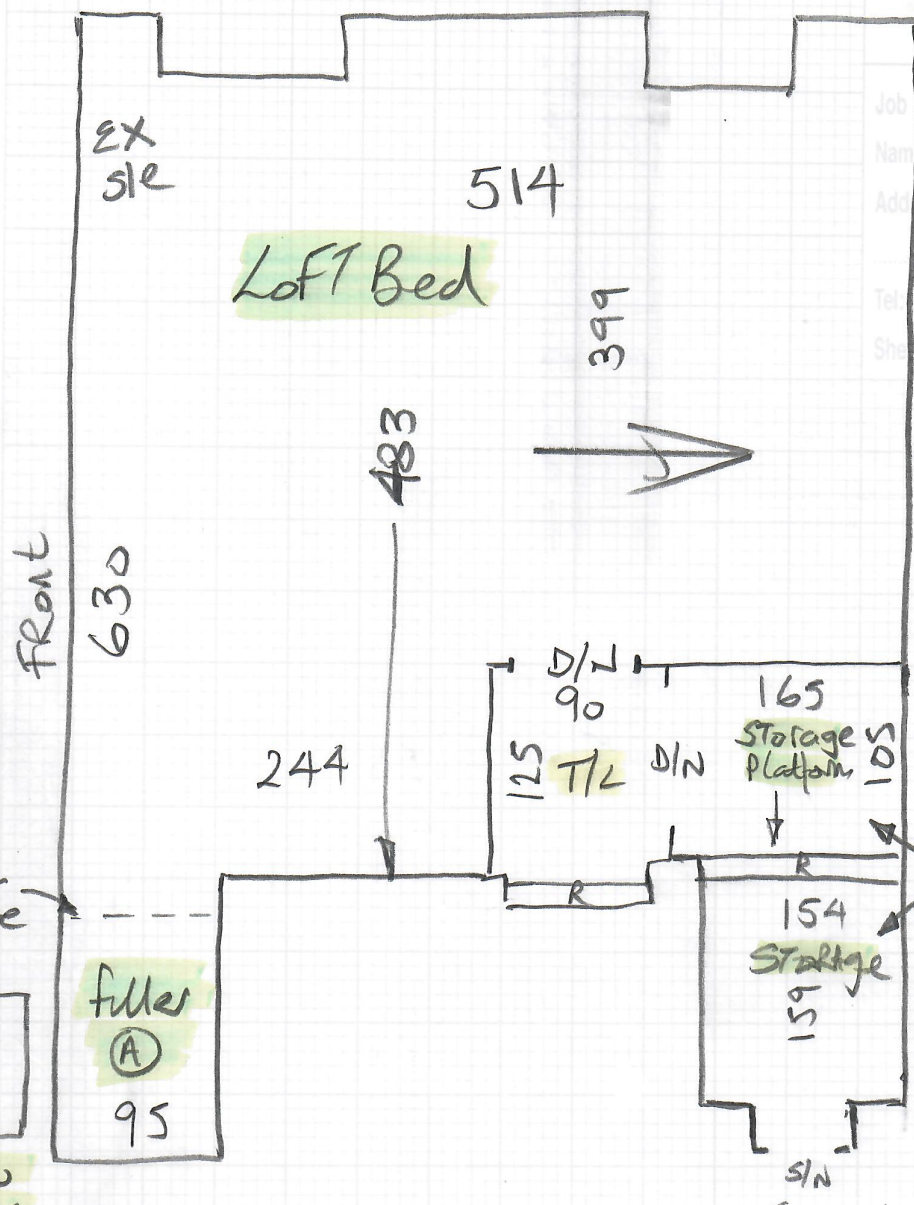

Storage Cupid  
Stick direct  
NO V/LAY REQ

Window Recess  
Stick Direct

- STR 2 @ 45 x 79
- W1 64 x 91
- W2 72 x 111
- W3 70 x 77
- STR 3 @ 46 x 79
- W4 64 x 90
- W5 72 x 110
- W6 70 x 76
- STRS 2 @ 45 x 79
- B/N 70 x 125

EX SLE to these stairs

P29998  
Lopez

Job No:

Name:

Address:

Tel:

Sheet: of:

Customer advised to remove Scotia beading in this room

ex floorboards Needs' s/e

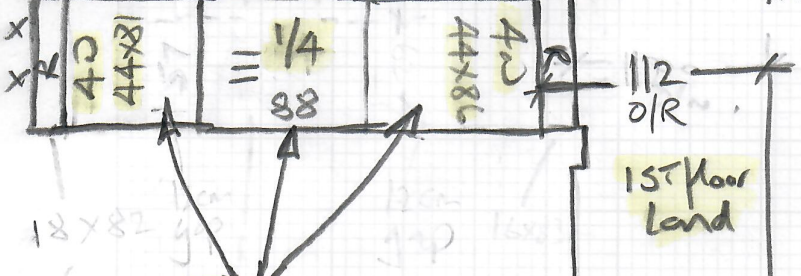
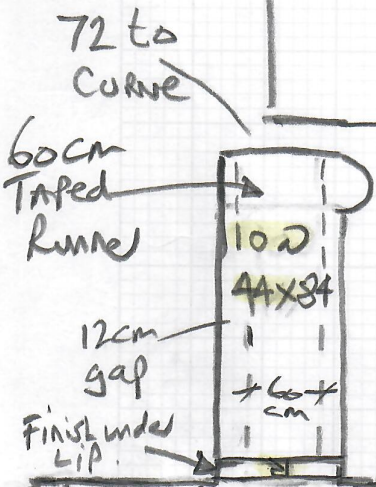
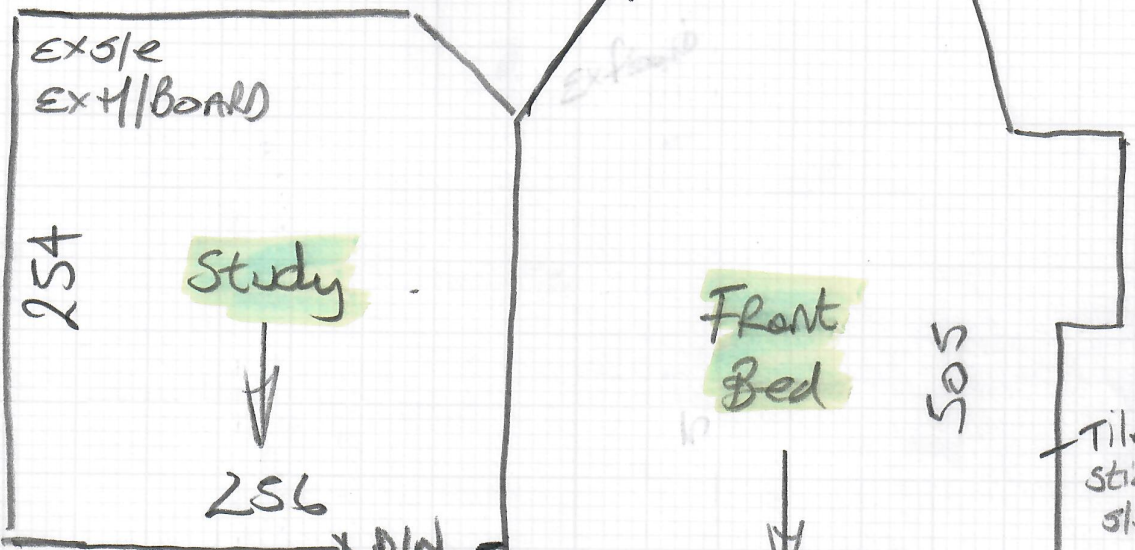

These stairs & 1/4 LAND to be tiled fullwidth

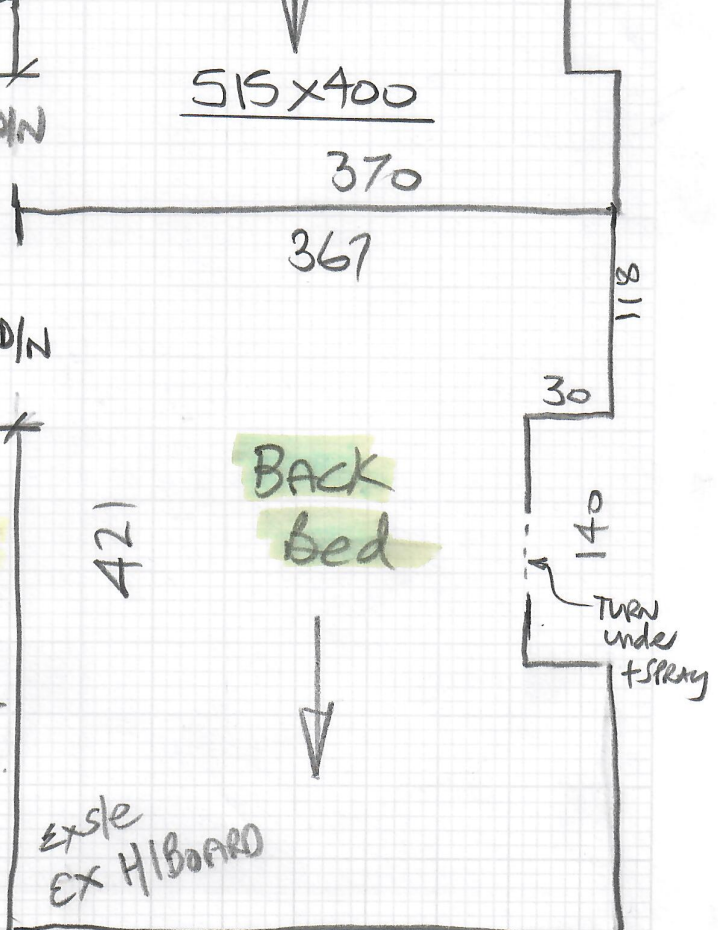

1/2 Shim BATH 17mm tiles

FRONT

mrcarpet

Job No: P29998  
Name: Lopez

Address:

Tel:

Sheet: of:

Hall  
Sanded  
boards

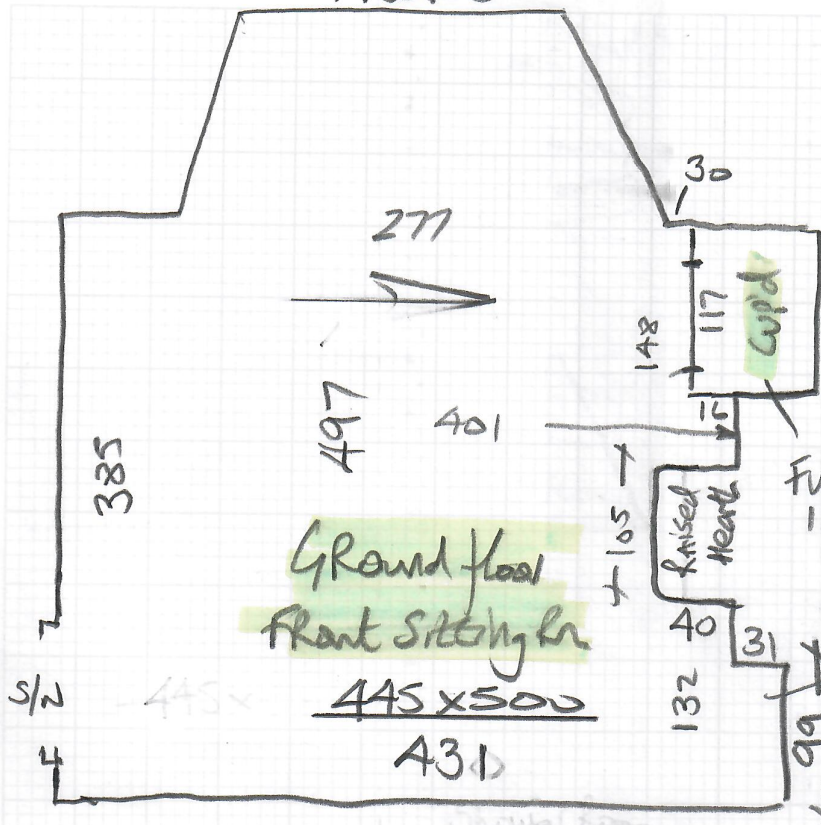

Ground floor  
Front sitting area  
445 x 500

EX FLOORBOARDS  
NEEDS NEW SLATE

Shower (vinyl)

1ST floor

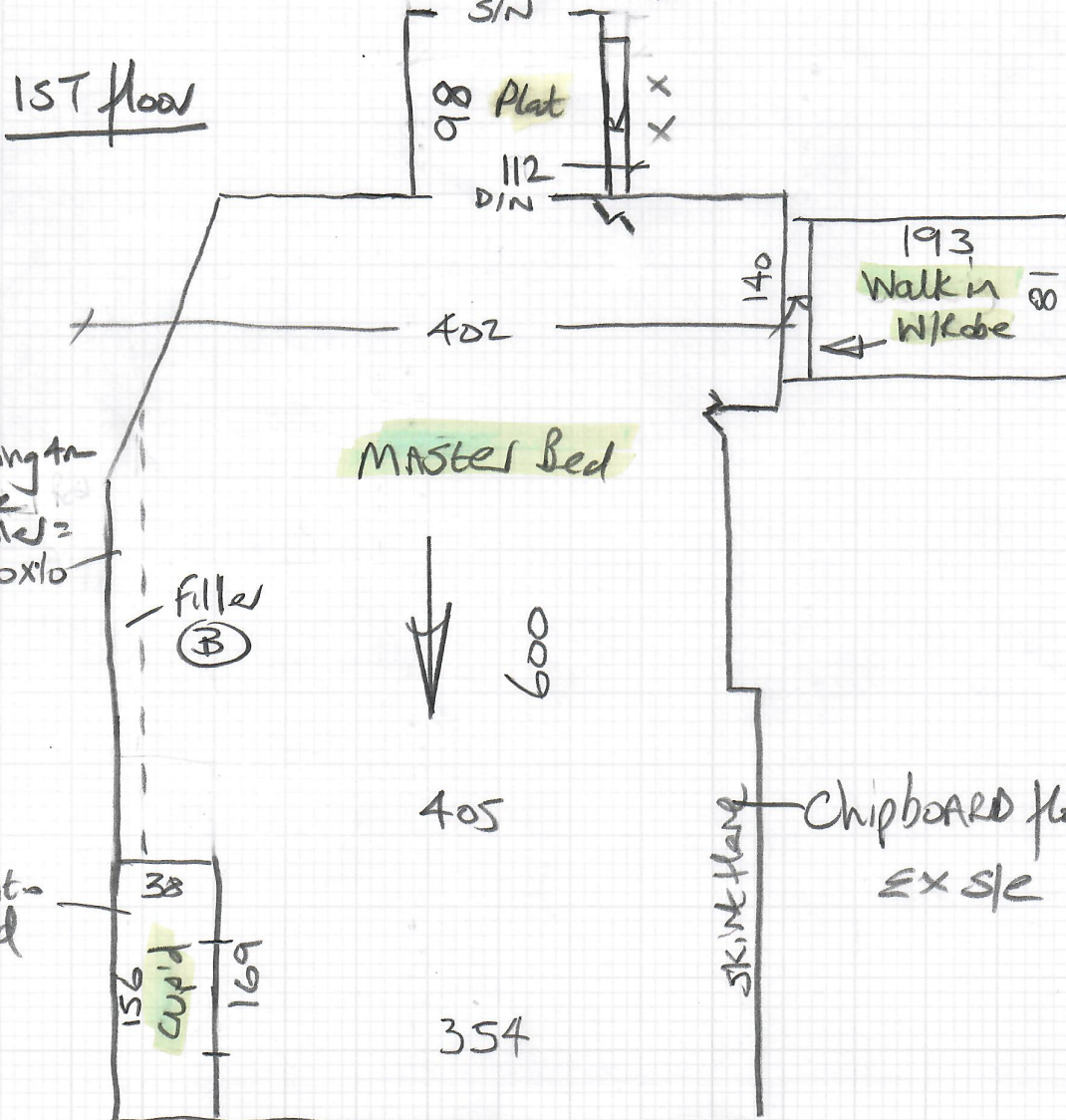

Master Bed

193  
Walk in  
W/Cube

Chipboard floor  
EX SLATE

if using the  
wide  
filler =  
250x10

Fit into  
Cup'd

P29998

2nd call of 2

Notes for Measure

Estimator: Nigel

Ms Lopez, 2 Sunbury Avenue

Date of Measure: Wed, 24 Mar 21

At: Not entered 11-11:30am

Site Address:  
2 Sunbury Avenue

Customer Address:  
605 Mandell House  
Eastfields Avenue  
LONDON SW18 1JU

Susan & Danny

LONDON SW14 8RA

CONTACT: As customer details

Mobile	Home	Office
07391-615913		N/P

Email:  
suse.lopez@yahoo.com

Areas to be done and Description of Measure

4 Beds, Study, Lounge, S&L's for:- (1)Freedom (2)Dream (3)Pentillie-109 - likes Fineloo FLO498 but wants synthetic!

Fineloo for  
Stairs + Landings  
+ Runner to 1st flight only -  
Bedrooms + Loft Storage Cup'd  
+ 9/1f Sitting Room

Instructions and Estimators comments

PU Foam + Luxury PU option. Standard bars + options. Runner to first flight only (Calibra 3034) (TBC)

Must Read! Customer will be home

Office Ref: P29998

Ms Lopez, 2 Sunbury Avenue

Date of Measure Wed, 24 Mar 21

At Not entered

**Floor:** Wood / Concrete / other \_\_\_\_\_

**S/edge:** Wood / Concrete / No pin / existing (if existing, allow \_\_\_ sticks to supplement where necessary) *Some* *Some*

**Sticking Req'd:** Yes/No Type: Fastset / Other *Hearths*

**Underlay:** Re-use Existing / New required *beds + Landings*

**Type:** 42oz Felt / Fomalux / PU Foam / Luxury PU Foam / LowTog / Durafit *Runner*

**Doorbars:** Alloy / Satin Ali / Polished Ali / Anod / Solid Brass / Chrome / Nisheen  
Seam/Wood/T/Holds: colour \_\_\_\_\_ *opt.*

**Door Clearance:** OK / Low (advise on quote)

**Uplift:** No / Yes (if "Yes" - what type?) ASA Already removed

**Furniture:** No / Yes (if YES, please specify the following) - 1 man / 2 men (Fitter to get paid) £ \_\_\_\_\_ total/per room

**Parking Cost:** Free / £ \_\_\_\_\_ per hour

**Parking Restrictions:** (type) / £ No Restrictions but hard to find a space

**Congestion Zone:** No / Yes

**Access:** Easy / Hard / 2 men req'd / \_\_\_\_\_ floor? *Loft* *1st + 2nd*

**Runners:** Whipping / Binding (if binding, specify type)

**Tape size:** 1½" / 2" / 3" / 5"

**Style:** Top taping / Side binding

**Stairrods:** Type \_\_\_\_\_ Nr \_\_\_\_\_ Size \_\_\_\_\_

**Must Read: Customer will be home**