

mrcarpet
 Job No: P 30000
 Name: Amin
 Address: flat 3
 95 WAKKONJAVE
 SWIS IAN
 Tel:
 Sheet: of:

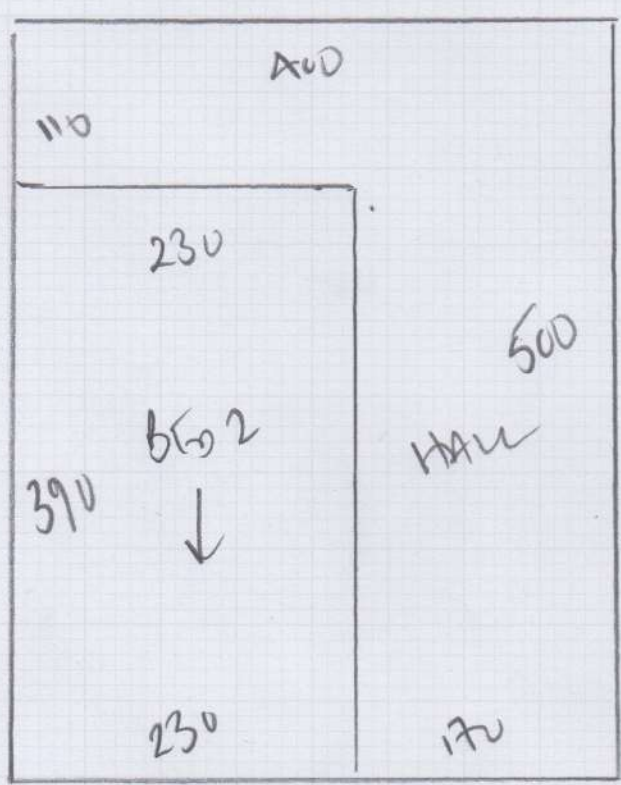

Reception Room
2 BES HANUNDA 2 STEPS

Tuslanj
 Corce Tus-014

Pan 1 500 x A00

Pan 2 500 x A00

Reception 585 x A00

1585 x A00

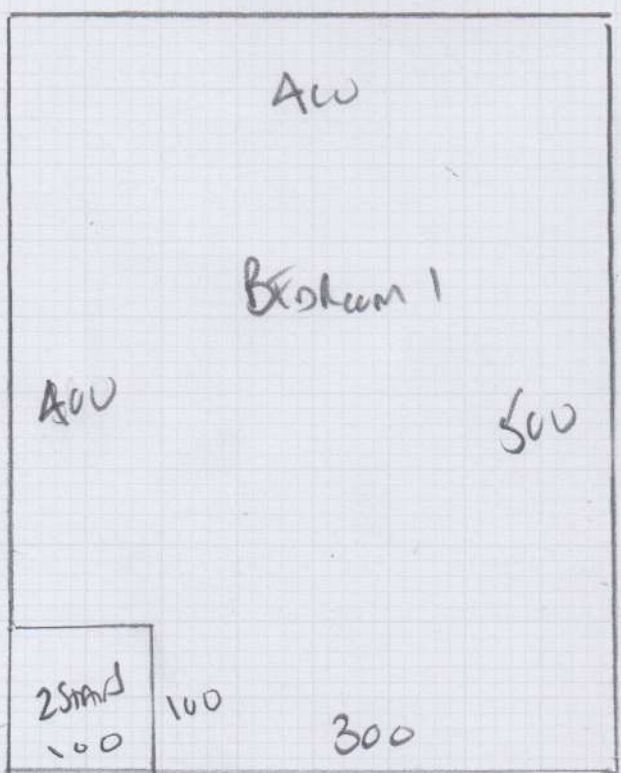

6340m²

500

A00

P30000

3rd call of 3

Notes for Measure

Estimator: Colin

Mr Mark Allin, 95 Clarendon Drive

Date of Measure: Tue, 6 Apr 21

At: NOT BEFORE 11am

Site Address:

**95 Clarendon Drive
Flat 3**

LONDON

SW15 1AN

Customer Address:

*95 Clarendon Drive
Flat 2*

LONDON

SW15 1AN

CONTACT: As customer details

Mobile	Home	Office
07570-012307	01903-012307	N/P

Email:
markallin073@gmail.com

Areas to be done and Description of Measure

Q1] Entire Flat Q2] 1 Bedroom only. Quote for Tuscany, col. TUS-014 (TBC) FITTING NOT REQUIRED UNTIL APPROX AUGUST

Instructions and Estimators comments

Quote for PU Foam + Upgrade option for Lux PU Foam. Standard bars - Confirm if Ali or Anod?

Must Read!

Cust.travelling up from the country on 6/4 AM

Office Ref: P30000

Mr Mark Allin, 95 Clarendon Drive

Date of Measure Tue, 6 Apr 21

At NOT BEFORE 11am

Floor:	Wood / Concrete / other _____
S/edge:	Wood/Concrete/No pin/existing (if existing, allow <u>5</u> sticks to supplement where necessary)
Sticking Req'd:	Yes/No Type: Fastset/Other
Underlay:	Re-use Existing / New required
Type:	42oz Felt / Fomalux / PU Foam / <u>Luxury</u> PU Foam / LowTog / Durafit
Doorbars:	<u>Alloy</u> / Satin Ali / Polished Ali / Anod / Solid Brass / Chrome / Nisheen Seam/Wood/T/Holds: colour _____
Door Clearance:	OK / <u>Low</u> (advise on quote) <u>2T+</u> <u>2 BEGS FELTULAM</u>
Uplift:	No / Yes (if "Yes" - what type?) <u>Langle + Hall CRUMB RUBBER</u> <u>10MM (SYSTEM 10)</u>
Furniture:	No/Yes (if YES, please specify the following) - 1 man / 2 men (Fitter to get paid) £ _____ total/per room
Parking Cost:	Free / £ <u>300</u> per hour <u>600</u>
Parking Restrictions:	(type) / £ <u>Rmk 60</u>
Congestion Zone:	<u>No</u> / Yes
Access:	Easy / Hard / 2 men req'd / <u>1st</u> floor?
Runners:	Whipping / Binding (if binding, specify type)
Tape size:	<u>1 1/2"</u> / 2" / 3" / 5"
Style:	Top taping / Side binding
Stairrods:	Type <u>X</u> / <u>Nr</u> Size _____

Must Read: Cust. travelling up from the country on 6/4 AM