

Albaran, Col. Alb-024

mrcarpet

P30004  
Sharma

Bed 1 =  $305 \times 500 = 15.25M^2$   
Bed 2 =  $305 \times 400 = 12.20M^2$

Job No:  
Name:  
Address:  
Tel:  
Sheet:

1 of 1

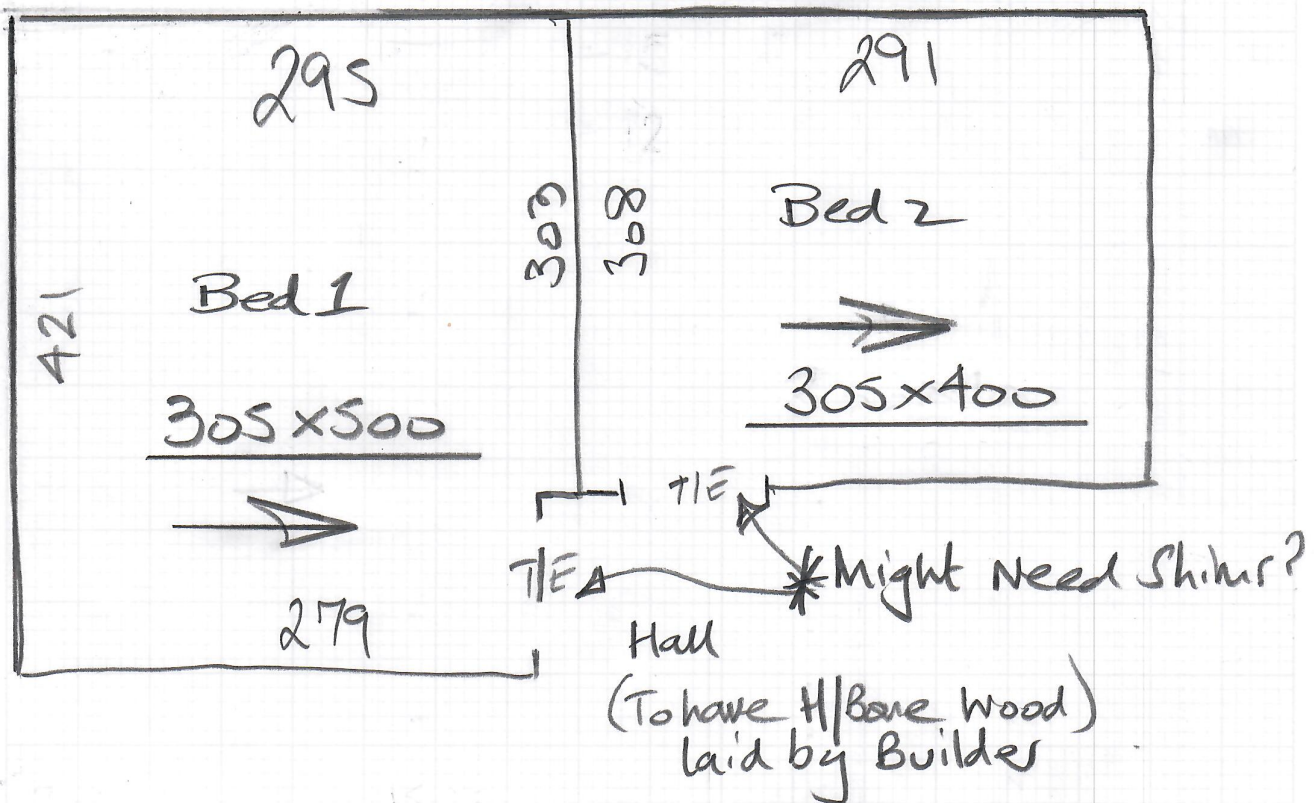

\* Bedrooms to have Mesh upflow heating fitted which will have latex screed laid over top

Therefore all Grippers + BARS must be stuck & all u/Lay should be fixed with Spray adhesive (Not Staples!)

Antique Brass BARS.

P30004

3rd call of 3

Notes for Measure

Estimator: Nigel

Mr Sunny Sharma, Flat 1, Albery Court

Date of Measure: Fri, 26 Mar 21

At: 12:30 ideally

Site Address:

Flat 1, Albery Court  
37 Middleton Court Road

LONDON E8 4BN

CONTACT: As customer details Bos - Rinesh

Mobile	Home	Office
07825-762886	N/P	N/P

Customer Address:

Flat 1, Albery Court  
37 Middleton Court  
LONDON

E8 4BN

Email:  
sunny@sunnysharma.co.uk

Areas to be done and Description of Measure

Check Measure: 2 Beds for Alboran ALB-024 ✓



Instructions and Estimators comments

Please revise quote/order as necessary. Order up carpets ASP to suit.

\* Check Depth of Hall flooring when laid  
& ADD shims if Nec?

**Must Read!** GIVE COUPLE HOURS NOTICE

Office Ref: P30004

Mr Sunny Sharma, Flat 1, Alberly Court

Date of Measure Fri, 26 Mar 21

At 12:30 ideally

Floor: Wood / Concrete / other \_\_\_\_\_

S/edge: Wood/Concrete/No pin/existing (if existing, allow \_\_\_ sticks to supplement where necessary) *will have v floor heating fitted.*

Sticking Req'd: Yes/No Type: Fastset/Other

Underlay: Re-use Existing / New required

Type: 42oz Felt / Fomalux / PU Foam / Luxury PU Foam / LowTog / Durafit

Doorbars: Alloy / Satin Ali / Polished Ali / Anod / Solid Brass / Chrome / Nisheen  
Seam/Wood/T/Holds: colour \_\_\_\_\_ *Antique BRASS.*

Door Clearance: OK / Low (advise on quote)

Uplift: No / Yes (if "Yes" - what type?) *Done by Builder*

Furniture: No/Yes (if YES, please specify the following) - 1 man / 2 men (Fitter to get paid) £\_\_\_\_\_ total/per room

Parking Cost: Free / £\_\_\_\_\_ per hour

Parking Restrictions: (type) / £\_\_\_\_\_ *Resident permits only ASK Customer for Visitor permit.*

Congestion Zone: No / Yes *But May need to pass through Congestion Zone on Route.*

Access: Easy / Hard / 2 men req'd / GRND floor?

Runners: Whipping / Binding (if binding, specify type)

Tape size: 1½" / 2" / 3" / 5"

Style: Top taping / Side binding

Stairrods: Type \_\_\_\_\_ Nr \_\_\_\_\_ Size \_\_\_\_\_

Must Read: GIVE COUPLE HOURS NOTICE