

Phase 1

mrcarpets

Job No: P30005  
 Name: Berry  
 Address: ✓

Tel: \_\_\_\_\_  
 Sheet: \_\_\_\_\_ of: \_\_\_\_\_

Cut Plan  $935 \times 400$   
 $= \underline{\underline{3740m^2}}$

Designatex  
Col. Nero OAK

Shower  $220 \times 220$   
 $= \underline{\underline{440m^2}}$

Phase 1

Possible  
cupd  
here  
?

Job No: P30005  
Name: Berry  
Address:  
Tel:  
Sheet: of:

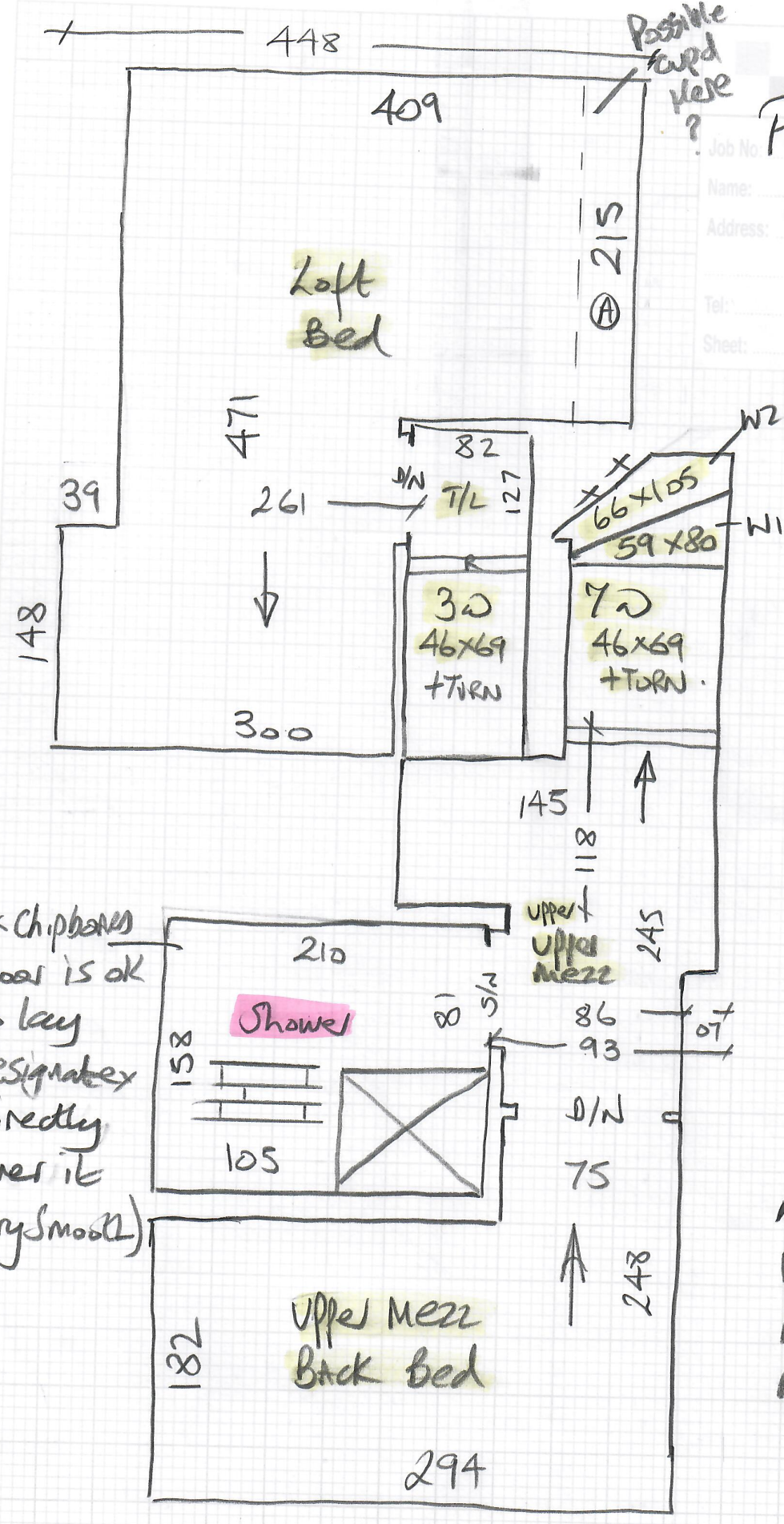

Ex Chipboard  
floor is ok  
to lay  
Designated  
Directly  
over it  
(Very smooth)

No u/d  
Wood floor  
Needs s/e T/O  
All handles

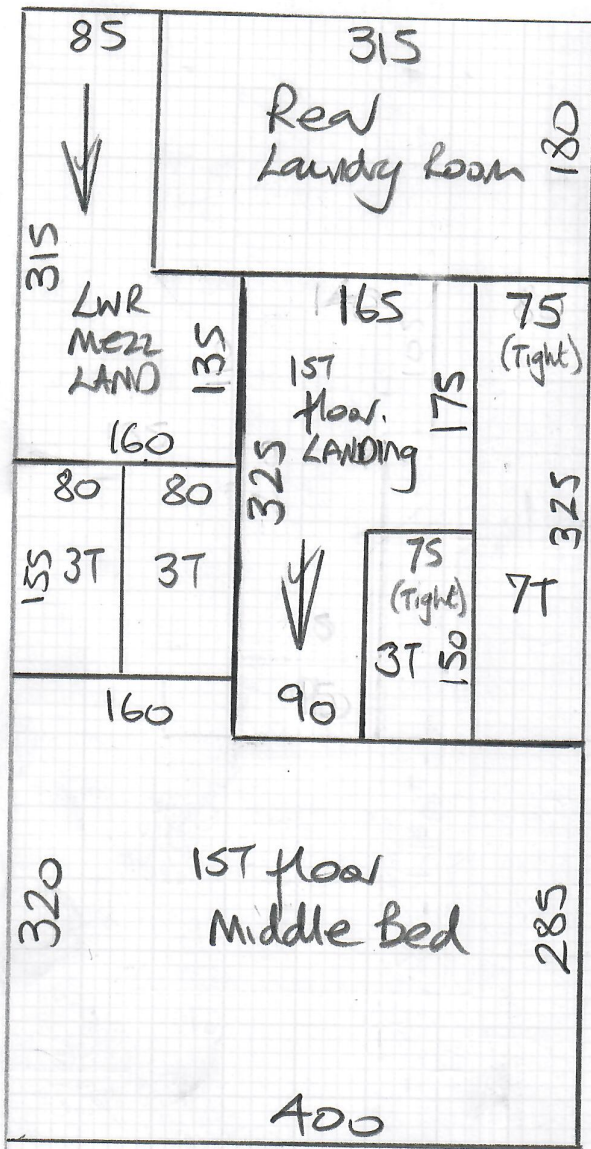

Phase 2  
(later date)

Job No: \_\_\_\_\_  
 Name: Berry  
 Address: \_\_\_\_\_  
 Tel: \_\_\_\_\_  
 Sheet: \_\_\_\_\_ of: \_\_\_\_\_

Cut Plan 790 x 400  
 = 31.60m<sup>2</sup>

Phase 2  
Late date

1st floor

Job No: P30005  
 Name: Berry  
 Address:  
 Tel:  
 Sheet: of:

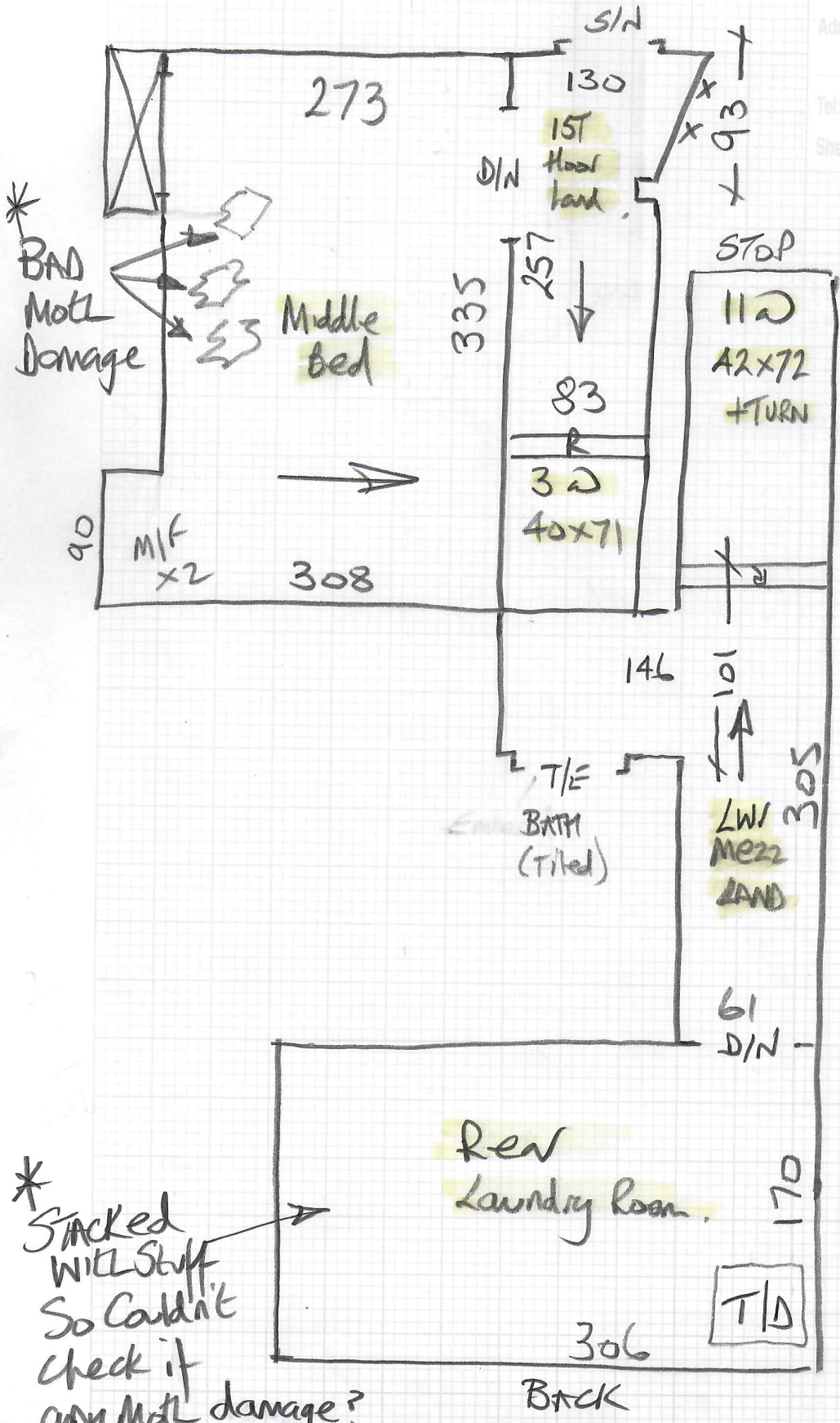

U/D Wool loop on felt

\* Ex cts have Mottl Damage

\* Stacked with stuff so couldn't check if any mottl damage?

Allow New etc in case ex removed to have mottl treatment

P30005

2nd call of 2

Notes for Measure

Estimator: Nigel

Ms Katherine Berry, 30 Afghan Road

11-12

Date of Measure: Wed, 14 Apr 21

At: Must be before 2pm

Site Address:  
30 Afghan Road

Customer Address:  
30 Afghan Road

LONDON SW11 2QD

LONDON SW11 2QD

CONTACT: As customer details

Mobile	Home	Office
07956-450986		N/P

Email:  
katberry@btinternet.com

Areas to be done and Description of Measure

4 Beds, S&L for carpet to select - sent samples of Pentillie/Lano Dream & Freedom. Shower Room for vinyl to select - Des'tex?

Dream Samples requested by email on 25/3  
 Cornstalk 1 } Check if JACK ordered?  
 Urban obsession }  
 Designatex  
 Nero Oak (Send Sample)

Pentillie - Pen 102

Q1) Pentillie

Q2) Freedom Twist  
or Velvet Dream

Instructions and Estimators comments

Split phase fit? Check uplift & furn.

Order Egyptian Cotton.

Send Proton leaflet  
 + Smartstrand leaflet  
 + Door bar Display.

Must Read!

Customer will be home

Office Ref: P30005

Ms Katherine Berry, 30 Afghan Road

Date of Measure Wed, 14 Apr 21

At Must be before 2pm

Floor:

Wood / Concrete / other Chipboard in loft  
Ex Floorboards elsewhere

S/edge:

Wood / Concrete / No pin / existing (if existing, allow \_\_\_ sticks to supplement where necessary)

Sticking Req'd:

Yes / No Type: Fastset / Other

Underlay:

Re-use Existing / New required

Type:

42oz Felt / Fomalux / PU Foam / Luxury PU Foam / LowTog / Durafit

Doorbars:

Alloy / Satin Ali / Polished Ali / Anod / Solid Brass / Chrome / Nisheen  
Seam/Wood/T/Holds: colour \_\_\_\_\_

Door Clearance:

OK / Low (advise on quote)

Uplift:

Lot! No / Yes (if "Yes" - what type?) \_\_\_\_\_  
Moist infested carpet on 1st floor area

Furniture:

Lot! No / Yes (if YES, please specify the following) - 1 man / 2 men (Fitter to get paid) £ \_\_\_\_\_ total/per room

Parking Cost:

Free / £ 290 per hour

Parking Restrictions:

(type) / £ P&D

Congestion Zone:

No / Yes

Access:

Easy / Hard / 2 men req'd / 1st+2nd floor? Porterage x1.

Runners:

Whipping / Binding (if binding, specify type)

Tape size:

1 1/2" / 2" / 3" / 5"

Style:

Top taping / Side binding

Stairrods:

Type \_\_\_\_\_ Nr \_\_\_\_\_ Size \_\_\_\_\_

**Must Read: Customer will be home**