

P30006  
 Name: Marino

1 of 3

Cut Plan ①  $670 \times 400$   
 $= \underline{\underline{2680m^2}}$

$v/lay = 23m^2$

Top floor Study  $330 \times 400$   
 $= \underline{\underline{13.20m^2}}$

$v/lay = 11m^2$

Job No: P30006  
 Name: Marino

Address:  
 Tel:  
 Sheet: (2 of 3)

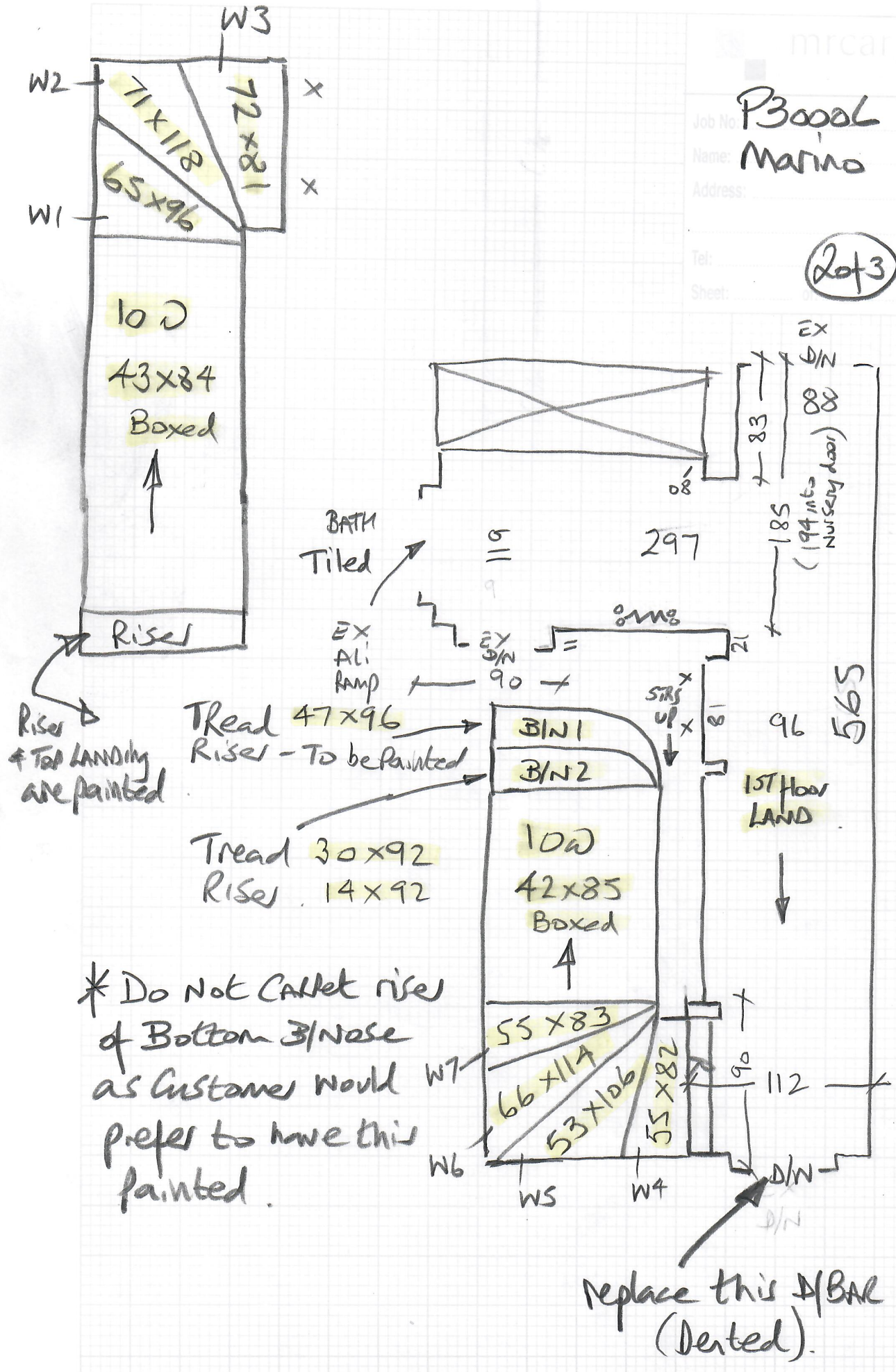

Top floor

Top  
LAND  
Painted  
BANDS

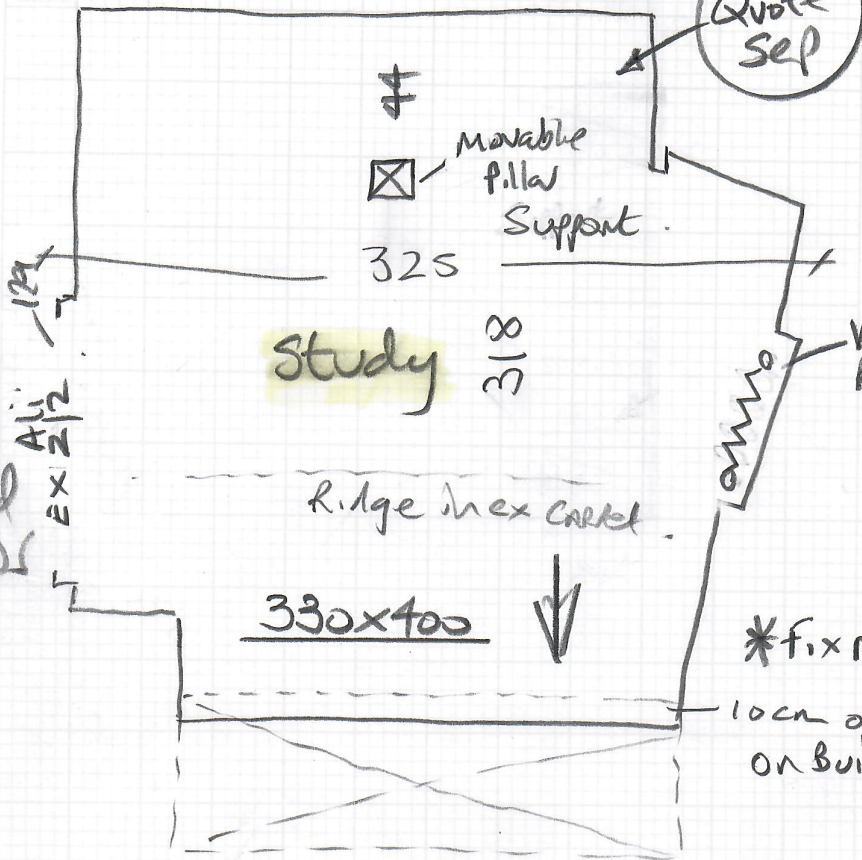

mrcarpet  
Job No: P30006  
Name: Marina  
Address:  
Tel:  
3013  
U/D Wool loop on  
Roma v/lay laid  
over Acoustlay  
\*Fix New v/lay with Spray Adh.

1st floor - (Remedial Work)

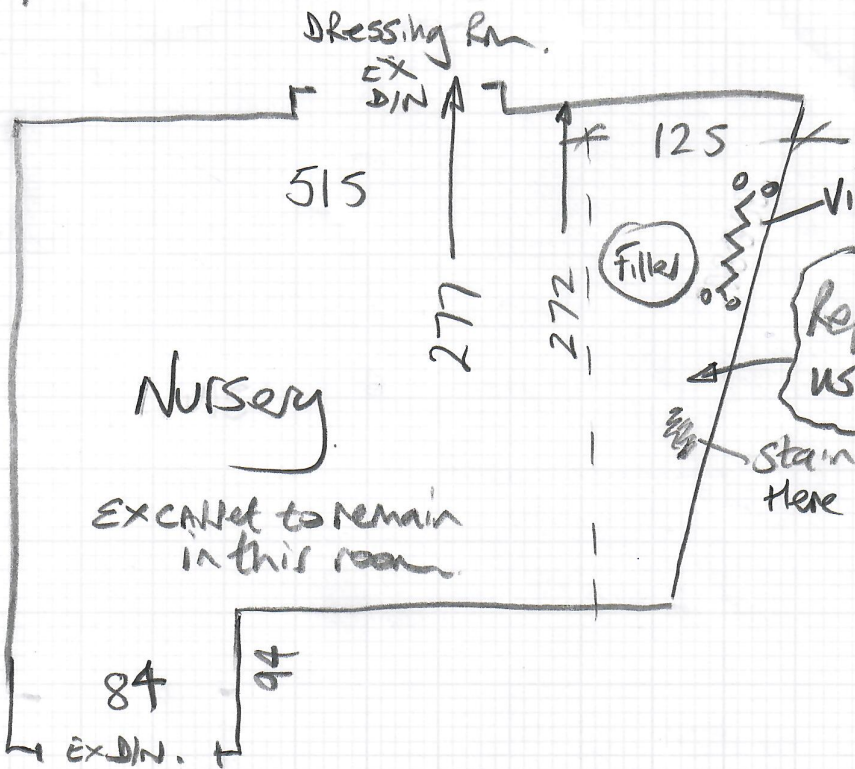

Replace Stained filler  
using CARPET from top  
floor study  
Stain  
here

157 floor  
LAND

P30006

3rd call of 3

Notes for Measure

Estimator: Nigel

Ms Cristina Marino, 31 Abbotstone Road

Date of Measure: Tue, 6 Apr 21

At: 1pm

Site Address:

31 Abbotstone Road

Customer Address:

31 Abbotstone Road

LONDON

SW15 1AL

LONDON

SW15 1AL

CONTACT: As customer details

Mobile

Home

Office

07909-035630

Email:

francescacriscina.marino@gmail.com

**Areas to be done and Description of Measure**

Stairs & Landings for carpet to match Bedrooms - take cutting if possible

Q1) Fihelooop

Q2) Cotswold

Q3) Boston

\* Quote full width  
May decide to  
have a runner later  
but will let us know.

**Instructions and Estimators comments**

Quote appropriate underlay & doorbars. Check for moths. Check full width or runner?

Send PDF's of above for colour selection

Remedial work

Quote Sep to replace filler in Nursery  
using best part of top floor Study Carpet

**Must Read!**

**Customer will be home**

**Office Ref: P30006**

Ms Cristina Marino, 31 Abbotstone Road

Date of Measure Tue, 6 Apr 21

At 1pm

Floor:  Wood / Concrete / other \_\_\_\_\_

S/edge: Wood/Concrete/No pin/ existing (if existing, allow 5 sticks to supplement where necessary) *mostly*

Sticking Req'd: Yes/No Type: Fastset/Other

Underlay: Re-use Existing /  New required *Same as existing.*

Type: 42oz Felt / Fomalux / PU Foam / Luxury PU Foam /  LowTog / Durafit

Doorbars:  Alloy / Satin Ali / Polished Ali / Anod / Solid Brass / Chrome / Nisheen  
Seam/Wood/T/Holds: colour \_\_\_\_\_  
*Replace m/bed + re-use others.*

Door Clearance:  OK /  Low (advise on quote)

Uplift: No /  Yes (if "Yes" - what type?) *Wood loop on heavy rubber.*

Furniture:  No / Yes (if YES, please specify the following) -  1 man / 2 men (Fitter to get paid) £ \_\_\_\_\_ total/per room

Parking Cost: Free / £ 290 per hour

Parking Restrictions: (type) / £ PAID

Congestion Zone:  No / Yes

Access:  Easy / Hard / 2 men req'd / \_\_\_\_\_ floor? *15742nd*

Runners: Whipping / Binding (if binding, specify type)

Tape size: 1½" / 2" / 3" / 5"

Style: Top taping / Side binding

Stairrods: Type \_\_\_\_\_ Nr \_\_\_\_\_ Size \_\_\_\_\_

**Must Read: Customer will be home**