

Option 1

mrcarpet
 Job No: P 30015
 Name: CROSS
 Address: 32 CHANTRELL AVE
 SWIS 6TH
 Tel:
 Sheet: of



MASTER BED + Dressing Room
15' from landing 1/2 width
RUN MET LOCK + STAIR
15' from no broom floor

810 WEST END JUSTICE
 Corral

Plan 1 810 x 400

Plan 2 835 x 400

1645 x 400

65.80m²

plan 1

mrcarpet
Job No: 130015
Name: CROSS
Address: 32 CHANTREY AVE
SW5 4HG
Tel:
Sheet: of:

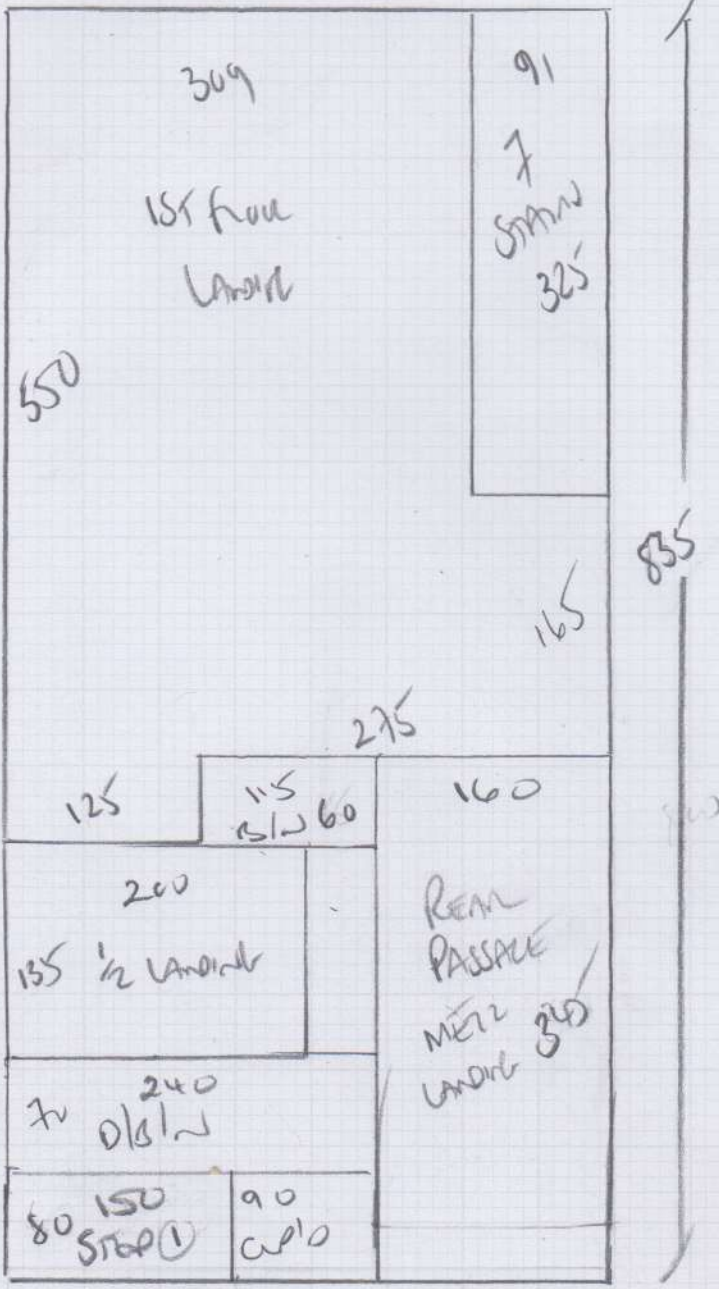

mrcarpet
 Job No: P30015
 Name: CROSS
 Address: 32 CHANTREY AVE
 SWIS CHZ
 Tel:
 Sheet: of:

Skim this wall
 ↓

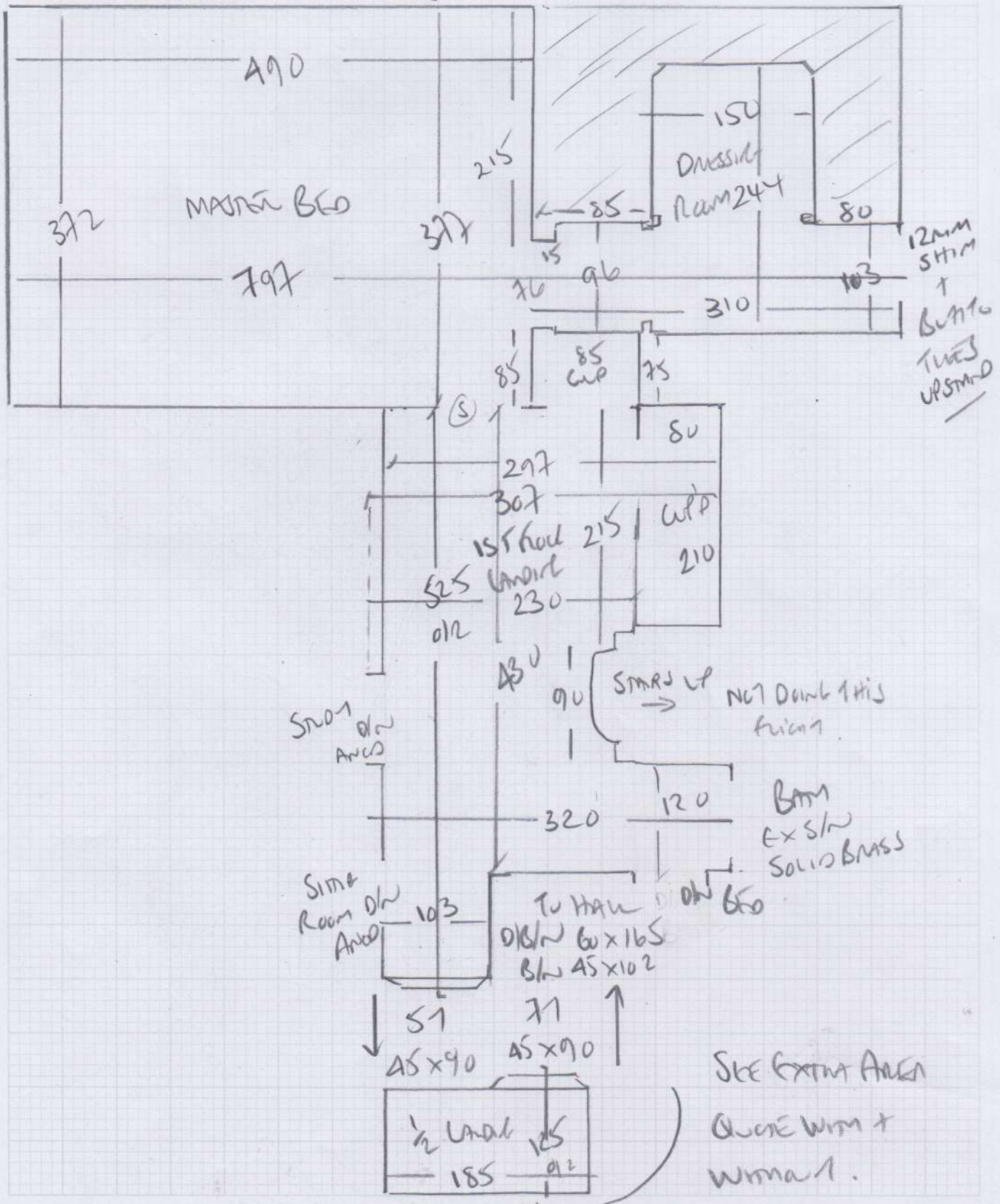

mrcarpet
 Job No: P3015
 Name: CROSS
 Address: 32 CHANTREUX AVE
 SWIS 6116
 Tel:
 Sheet: of:

QUOTE WITH + WITHOUT
 THIS LANDING + 3 STAIRS (Rear)

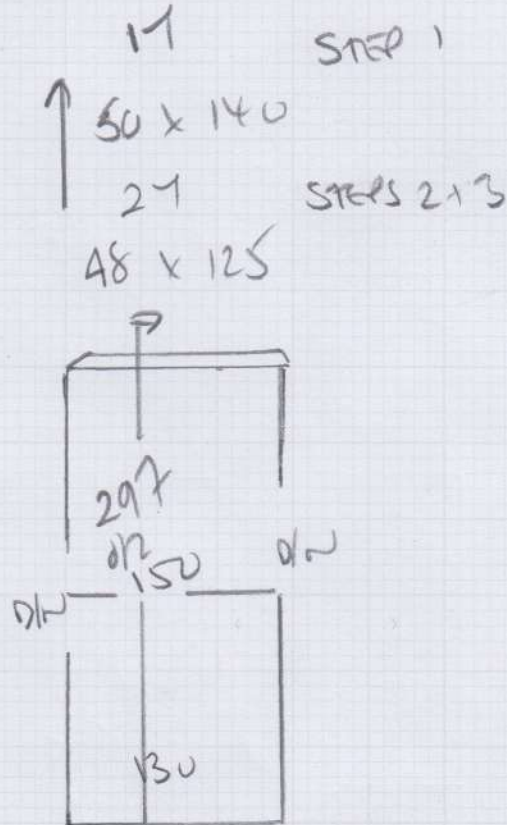

Job No: P30015
 Name: CROSS
 Address: 32 CHARFIELD AVE
 SWISS BHTG
 Tel:
 Sheet: of

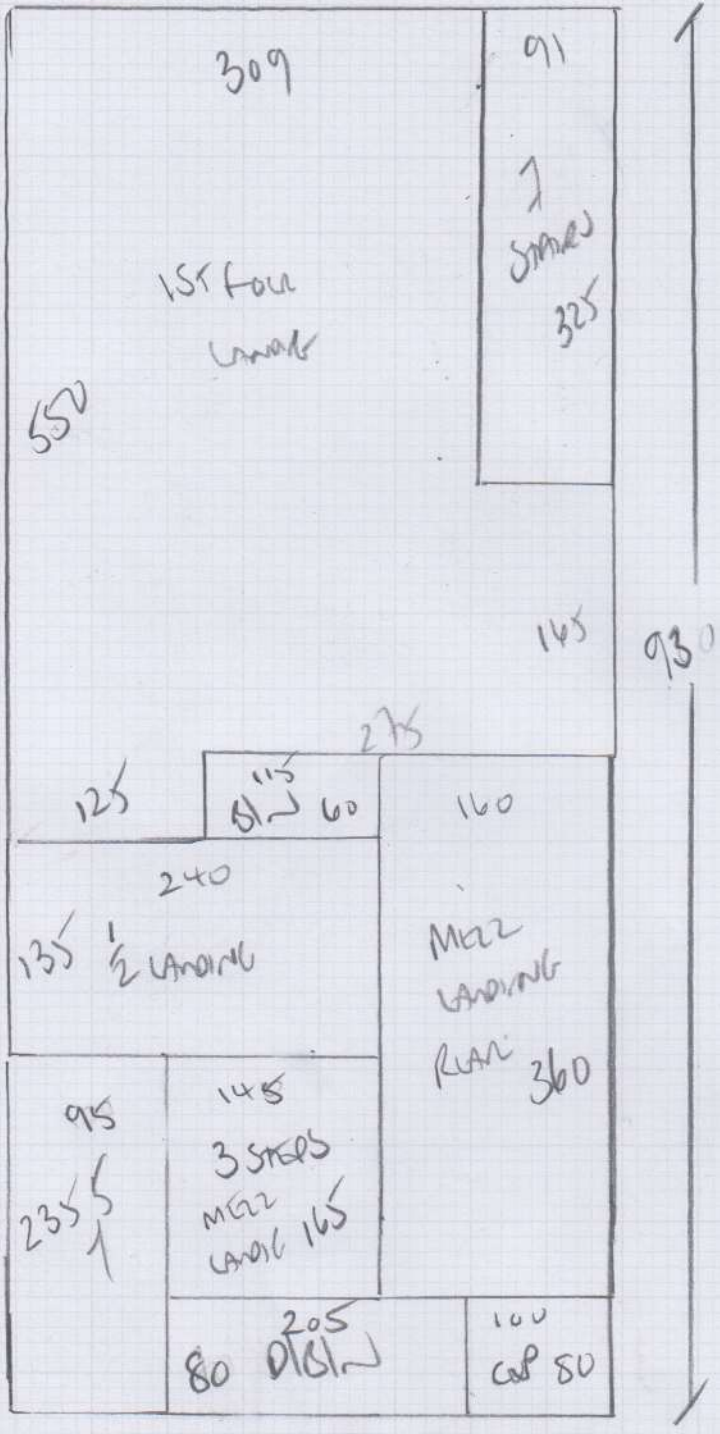

Option 2

1st floor landing
1/2 landing rear Mezz landing
+ stairs to basement

WEST END PASSAGE
 CORNER

PLAN 930 X 400

37.20m²

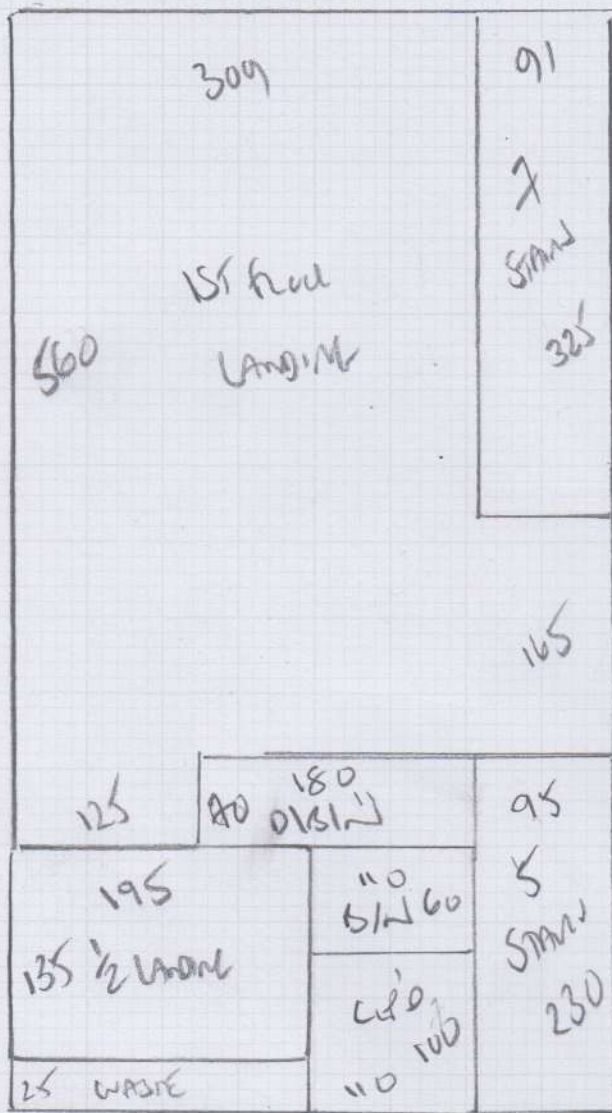

Job No: P30015
 Name: CROSS
 Address: 82 CHARTERS AVE
 SWIS 646
 Tel:
 Sheet: of

Option 3

1st floor LANDING

1/2 LANDING + STAND

TO LAMINATE FLOOR

WEST END PRACTICE
 COURT

PLAN 720 x 400

2880m²

Mrs Victoria Cross, 32 Chartfield Avenue

Date of Measure: Thu, 15 Apr 21

At: TBA 11AM-12PM

Site Address:
32 Chartfield Avenue

Customer Address:
32 Chartfield Avenue

LONDON SW15 6HG

LONDON SW15 6HG

CONTACT: As customer details

Mobile	Home	Office
07801-499149		N/P

Email:
james.cross3@gmail.com

Areas to be done and Description of Measure

Stairs / landings (& possibly 1 bedroom?) for Twist or Velvet to select (Nigel sent PDF's on 30/3)

Direct + DMSBIL Room

*SEND SAMPLES
SAMETTI VELVET*

*DECORATED TO LET AREA
PERIMETER CARPET TO
RANT SKATING
BOARDS*

Instructions and Estimators comments

Cust. had ordered some samples from Westex but thought they were a bit expensive

- 1) *BS + DMSBIL
SIL INL MAN PASSAGE*
- 2) *BS + DMSBIL
SIL WINDO MAN PASSAGE*
- 3) *SIL ONLY WINDO
MAN PASSAGE*

- 1) *UNLPT + DISPOSE
SEP COST*
- STAIRS + LANDINGS BEING
DECORATED
(NOT MASTER BED + PRESSING)*

Must Read! Customer will be home

Office Ref: P30015

Mrs Victoria Cross, 32 Chartfield Avenue

Date of Measure Thu, 15 Apr 21

At TBA

Floor: Wood / Concrete / other _____

S/edge: Wood / Concrete / No pin / existing (if existing, allow 5 sticks to supplement where necessary)

Sticking Req'd: Yes / No Type: Fastset / Other

Underlay: Re-use Existing / New required

Type: 42oz Felt / Fomalux / PU Foam / Luxur PU Foam / LowTog / Durafit

Doorbars: Alloy / Satin Ali / Polished Ali / Anod / Solid Brass / Chrome / Nisheen Seam / Wood / T / Holds: colour _____ *OR UPGRADE*

Door Clearance: OK / Low (advise on quote)

Uplift: No / Yes (if "Yes" - what type?) *BAND 50 NEWLIFT and FELT UPLIFT*

Furniture: No / Yes (if YES, please specify the following) - 1 man / 2 men (Fitter to get paid) £ 75 total / per room

Parking Cost: Free / £ 300 per hour

Parking Restrictions: (type) / £ R 60 *OR MAYBE ON DRIVEWAY WITH PERMISSION?*

Congestion Zone: No / Yes *ONE*

Access: Easy / Hard / 2 men req'd / 1ST floor?

Runners: Whipping / Binding (if binding, specify type)

Tape size: 1 1/2 / ~~2~~ / 3 / 5

Style: Top taping / Side binding

Stairrods: Type _____ Nr _____ Size _____

Must Read: Customer will be home