

Lower STAIRS

Hall

52 x 116
50 x 93

90
43 x 93

x x
16 x 91
20
43 x 91

1/2 LAND

200

Job No:
Name:
Address:
Tel:
Sheet: of

P30023
Pint

mrcarpet

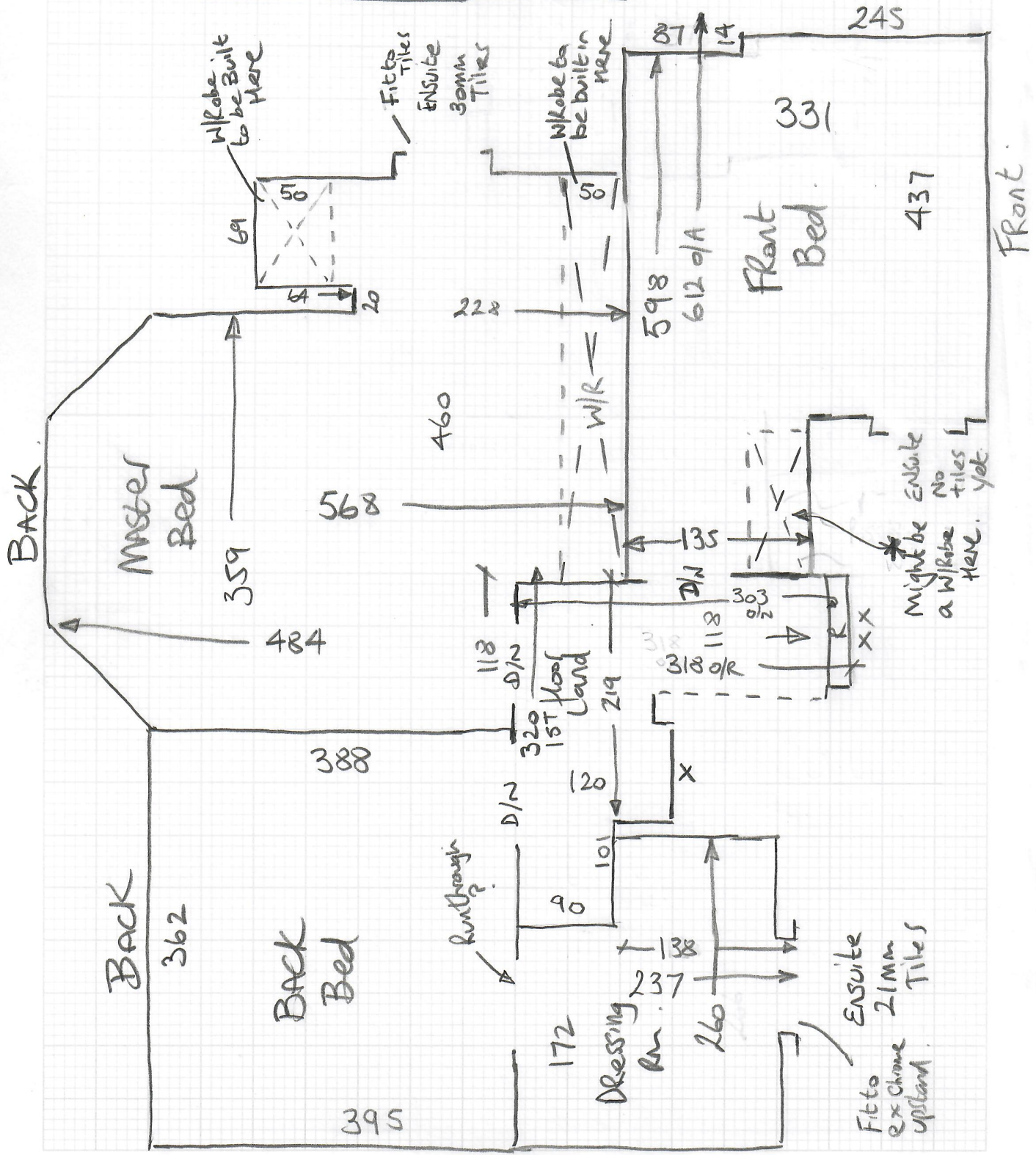

Job No: P30023
Name: Pint
Address:
Tel:
Sheet: of:

UPPER STAIRS

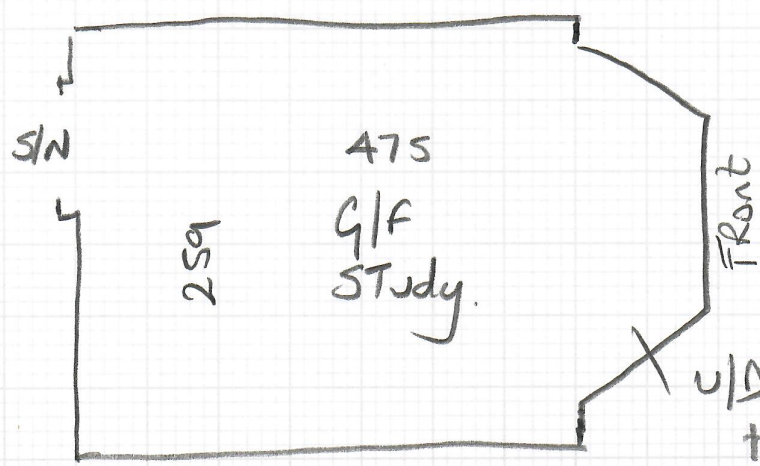
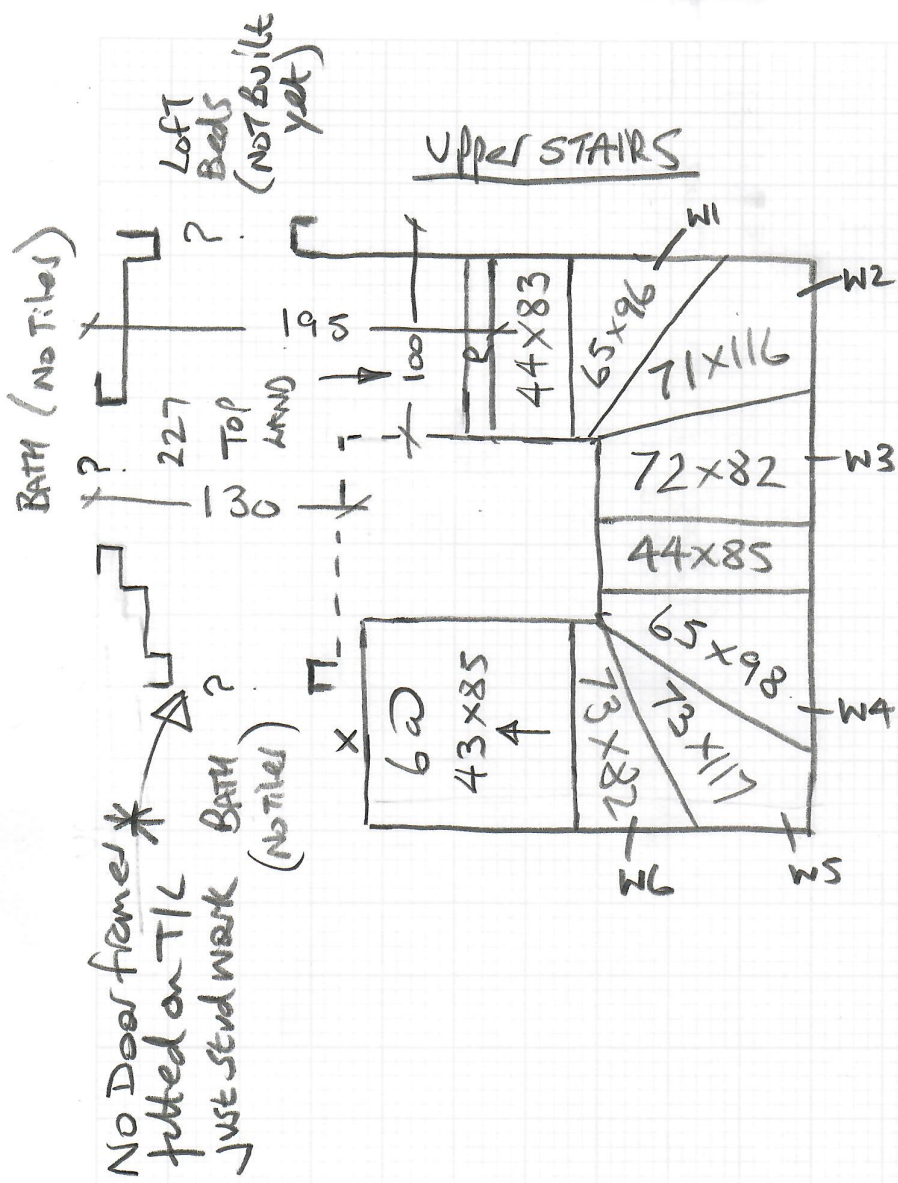

u/D Wool Boude on felt
H/B laid beneath.

P30023

2nd call of 3

Notes for Measure

Estimator: Nigel

Mrs Penny Pirt, 1 Granard Avenue

Date of Measure: Tue, 13 Apr 21

At: 8:30-9am

Bas

Site Address:

1 Granard Avenue

Customer Address:

1 Granard Avenue

LONDON

SW15 6HH

LONDON

SW15 6HH

CONTACT: As customer details

Mobile	Home	Office
07817-545308	N/P	N/P

Email: pennypirt@hotmail.com

Areas to be done and Description of Measure

3 Bedrooms, G.F. Study, S&L. DIFF CARPET IN EACH AREA - Please scan in plans ready for cust to visit shop 14/4.

+ possibly loft bed (if measurable?)

↑ Not Measurable at present
 Builder says this is
 Phase 2 which won't
 be ready until August.

Instructions and Estimators comments

Check furn & uplift.

Phase 1 - 3x 1st floor beds + S/L (?)
 Fit approx 26/4

Must Read! Access via builders on site

Office Ref: P30023

Mrs Penny Pirt, 1 Granard Avenue

Date of Measure Tue, 13 Apr 21

At 8:30-9am

Floor: Wood / Concrete / other _____

S/edge: Wood / Concrete / No pin / existing (if existing, allow ___ sticks to supplement where necessary) **NEW Required T/Out**

Sticking Req'd: Yes/No Type: Fastset/Other

Underlay: Re-use Existing / New required

Type: 42oz Felt / Fomalux / PU Foam / Luxury PU Foam / LowTog / Durafit **TBC**

Doorbars: Alloy / Satin Ali / Polished Ali / Anod / Solid Brass / Chrome / Nisheen **TBC**
Seam/Wood/T/Holds: colour _____ **No Door furniture yet.**

Door Clearance: OK / Low (advise on quote)

Uplift: No / Yes (if "Yes" - what type?) **Wool boucle or felt**
S/L + Beds
Gift study only

Furniture: No / Yes (if YES, please specify the following) - 1 man / 2 men (Fitter to get paid) £ _____ total/per room

Parking Cost: Free / £ **290** per hour

Parking Restrictions: (type) / £ **9.30 - 4.30 P#D - 4 Hour Max Stay.**

Congestion Zone: No / Yes

Access: Easy / Hard / 2 men req'd / _____ floor? **OK** **157 + 211**

Runners: Whipping / Binding (if binding, specify type) **TBC**

Tape size: 1½" / 2" / 3" / 5"

Style: Top taping / Side binding

Stairrods: Type _____ Nr _____ Size _____

Must Read: Access via builders on site