



mrcarpets

Job No. P30024

Name: The Williams Trust

Address:

Tel:

Sheet: of:

Xanadu

Col. XAN-911

Cut Plan 585×400
 $= \underline{\underline{23.40m^2}}$

Vinyl

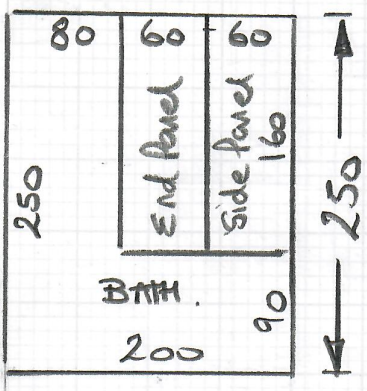

Bathroom = 250×200
 $= \underline{\underline{5m^2}}$

Kitchen = 370×200
 $= \underline{\underline{7.40m^2}}$

Job No

Name

Address

Tel

P30024
William Trust

Stick Vinyl to Side of BATH with Contact Adh + fit a tile lip to corner where * Frank + End Panels meet.

BATH Panel
217 x 53
(Side = 148 x 53cm)
(End = 68 x 53cm)

1st floor
Studio flat

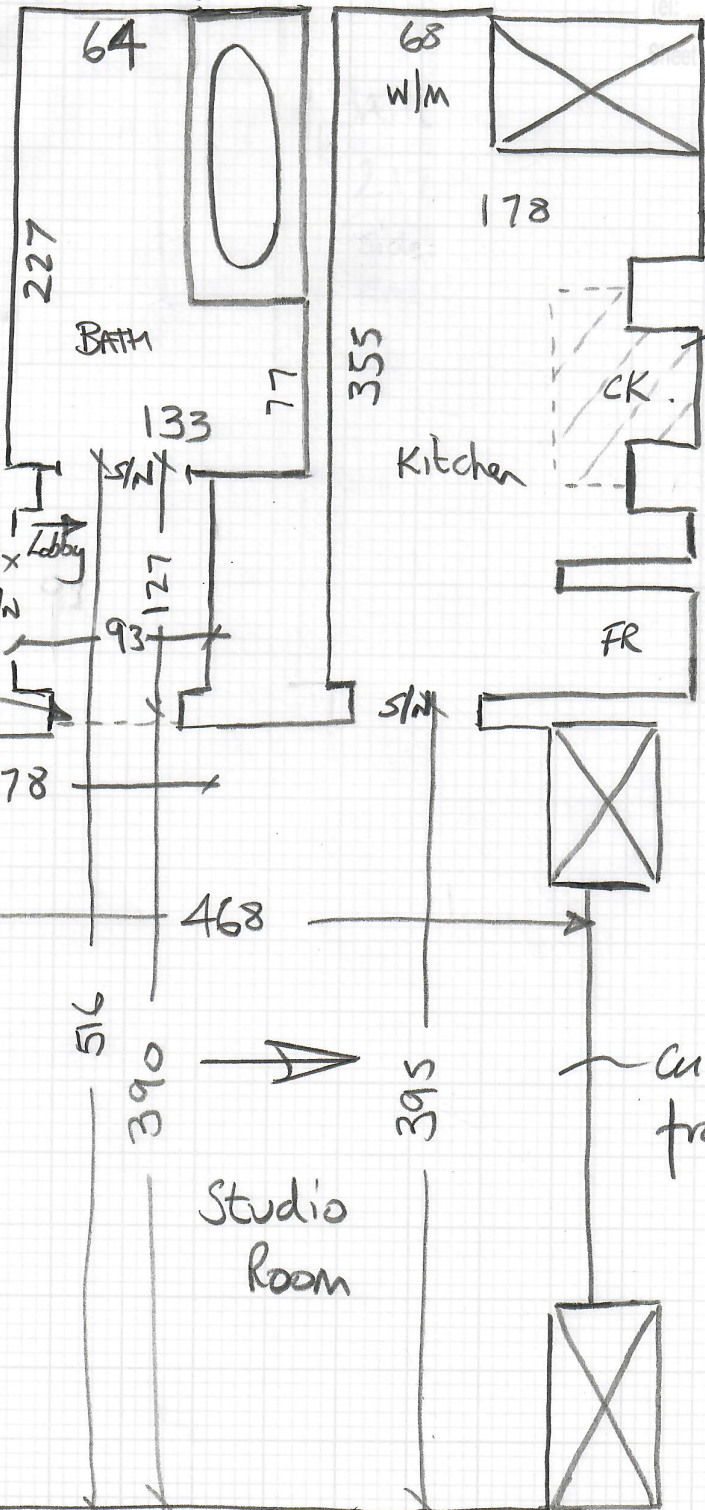

Conc Section
80x114

1 Bag
AROU rapid
Returned to
patch screed

Seam Here
(No Door) *

Currently empty apart
from Appliances from
Kitchen.

NO V/D.

Fit
inside
these
w/p's

Front

P30024

1st call of 3

Notes for Measure

Estimator: Nigel

The Williams Trust, 101 Disraeli Road

Date of Measure: Tue, 13 Apr 21

At: KEYS - any time

Site Address:101 Disraeli Road
1st Floor Studio Flat

LONDON

SW15 2DY

CONTACT: David Monaghan (M)

Mobile
07525-054167

Home

Office
N/P**Customer Address:**34 Daisy Road
Greenbank
BRISTOL

BS5 6JS

Email:

monaghan31@blueyonder.co.uk

Areas to be done and Description of Measure

Lobby & Main Room for Xanadu - XAN-911. Bath & Kitchen for vinyl to select - mottled plain (+ PLEASE FIT TO SIDE OF BATH).

Instructions and Estimators comments

Check uplift/furn. PU Foam + Luxury PU option.

Must Read!**KEY from Warrens on L.R.R.****Office Ref: P30024**

The Williams Trust, 101 Disraeli Road

Date of Measure Tue, 13 Apr 21

At KEYS - any time

Floor:

Wood / Concrete / other _____
mostly Part in Kitchen

S/edge:

Wood/Concrete/No pin/existing (if existing, allow 3 sticks to supplement where necessary)

Sticking Req'd:

Yes/No Type: Fastset/Other

Underlay:

Re-use Existing / New required

Type:

42oz Felt / Fomalux / PU Foam / Luxury PU Foam / LowTog / Durafit *opt black*

Doorbars:

Alloy / Satin Ali / Polished Ali / Anod / Solid Brass / Chrome / Nisheen
Seam/Wood/T/Holds: colour _____

Door Clearance:

OK / Low (advise on quote) *Front Door has approx 18mm clearance*

Uplift:

No / Yes (if "Yes" - what type?) _____

Furniture:

No / Yes (if YES, please specify the following) - 1 man / 2 men (Fitter to get paid) £ _____ total/per room *3 Appliances in Kitchen*

Parking Cost:

Free / £ 290 per hour

Parking Restrictions:

(type) / £ P40 in Oxford Road

Congestion Zone:

No / Yes

Access:

Easy / Hard / 2 men req'd / 1st floor?

Runners:

Whipping / Binding (if binding, specify type)

Tape size:

1 1/2" / 2" / 3" / 5"

Style:

Top taping / Side binding

Stairrods:

Type _____ Nr _____ Size _____

Kitchen + Bath
Both need.
Bonding recommend
plywood rather
than t/b/boards
as floors aren't
great. +
Concrete Hearth
in Kitchen will
need screed

Must Read: KEY from Warrens on L.R.R.