

①

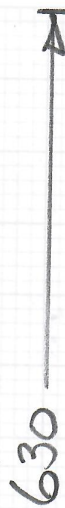
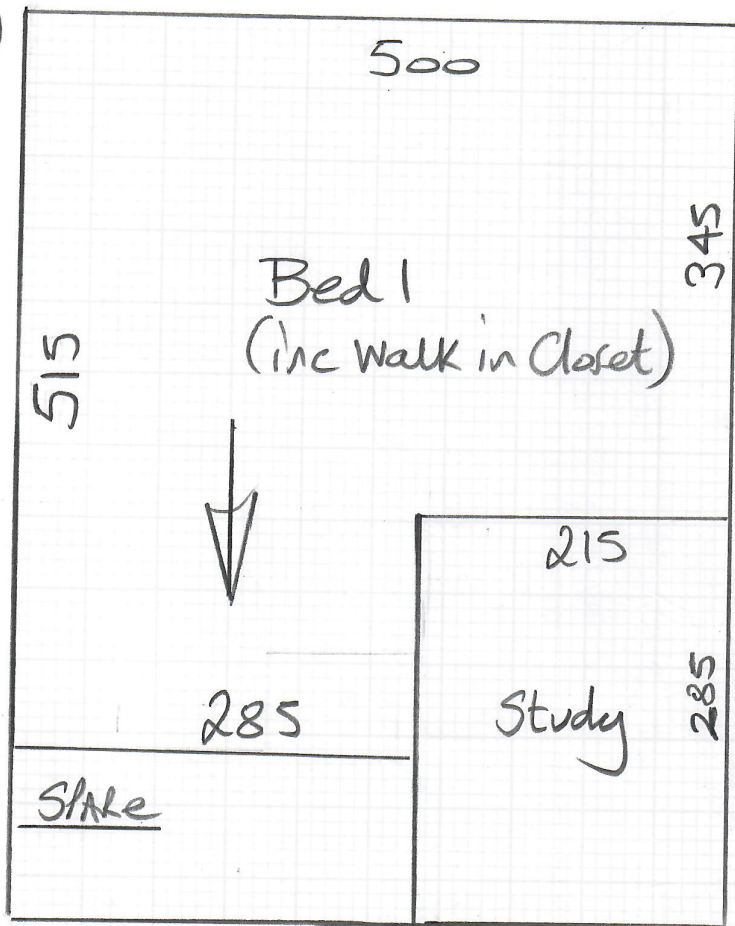

mrcarpenter  
 Job No: P30030  
 Name: Burnwood/Bloxham  
 Address:  
 Tel:  
 Sheet: 1 of 3

Cut Plan ①  $630 \times 500$   
 Cut Plan ②  $520 \times 500$   
 $11.50 \times 500$   
 $= 57.50m^2$

②

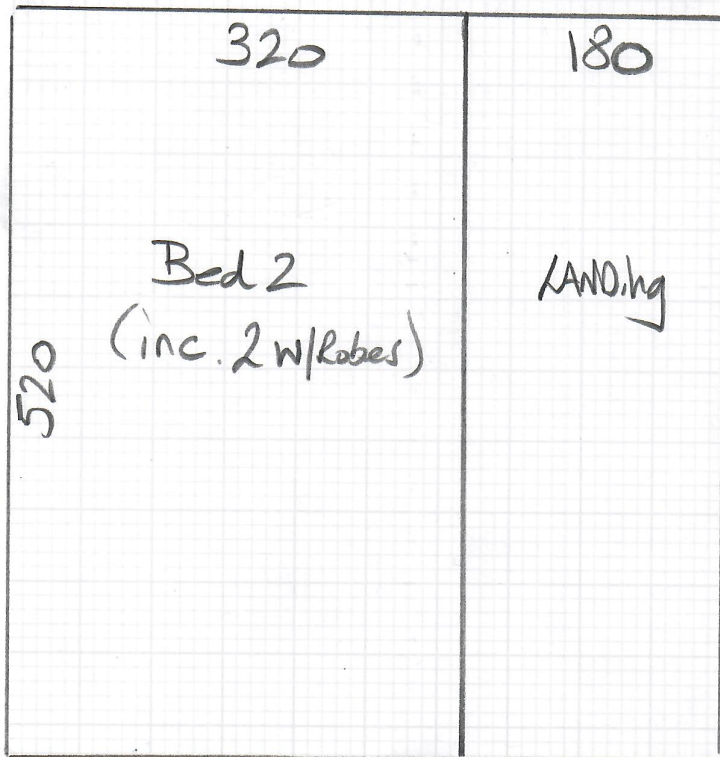

v/LAY =  $50m^2$

P30030

Name: Burnwood/Bloxham

Address:

Tel:

Sheet:

2 of 3

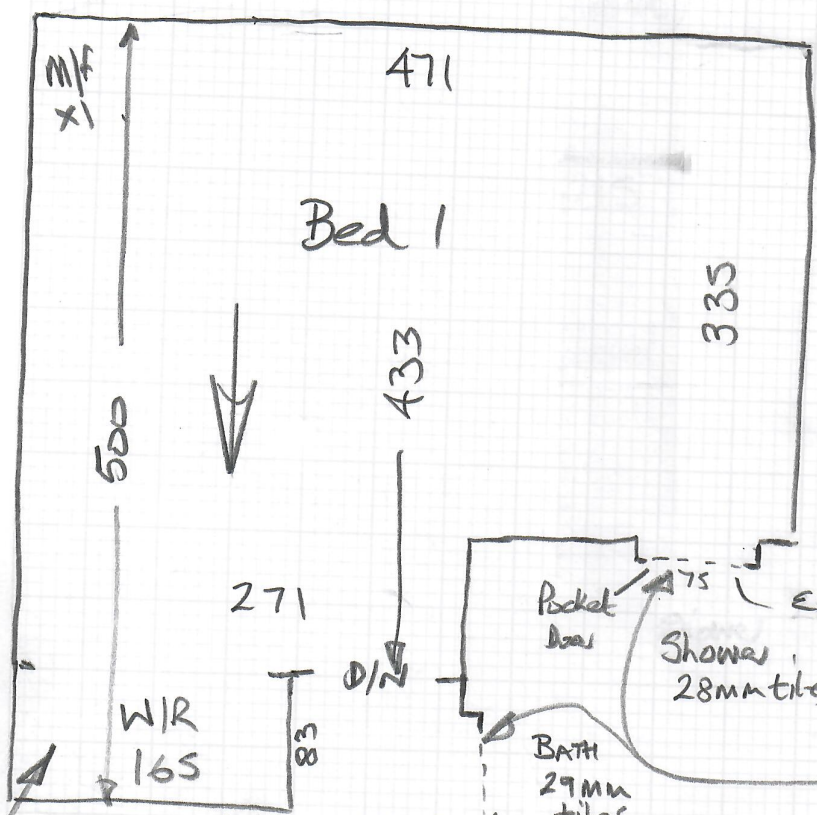

Run CARPET into Cup'd in one

\* Fit 9mm shims + carpet + UHAY to raise up to same level as ext tiles

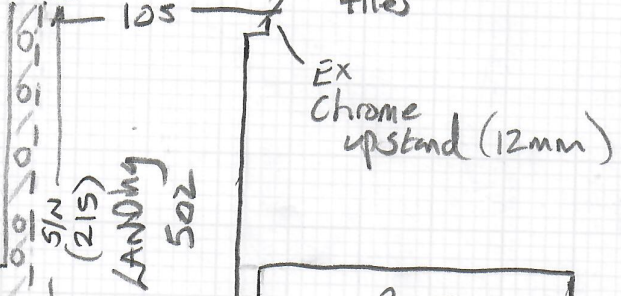

\* To be painted by customer (See photo)

Run CARPET into Cup'd in one

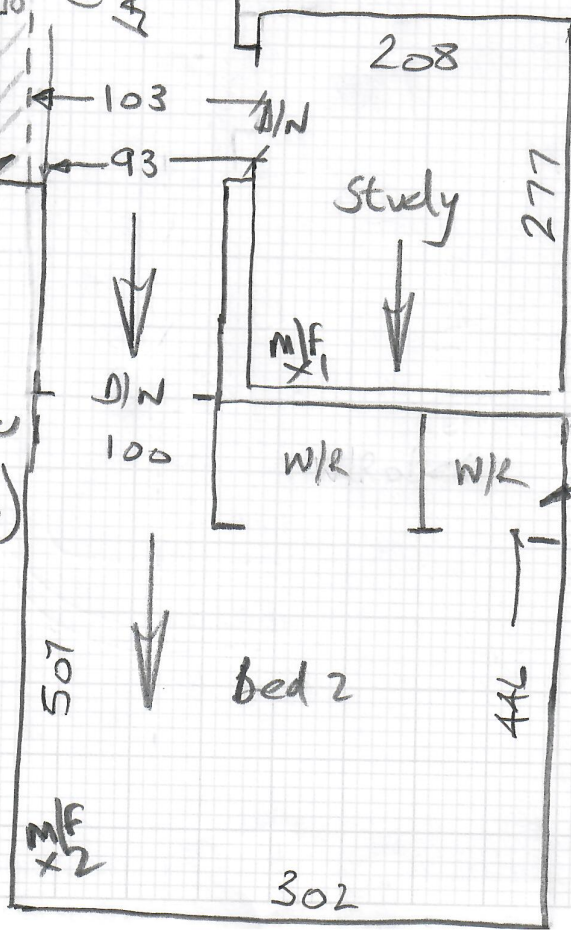

P30030  
Burnwood / Bloxham

3 of 3

To be painted  
By Customer \*

Carpet

5125

Fits NAP  
up to this line



P30030

1st call of 2

Notes for Measure

Estimator: Nigel

Miss Leah Burwood, 1 Arlesey Close

Date of Measure: Wed, 21 Apr 21 *Candy Bloxham* At: ~~AM~~-TBA 10-1030am

Site Address:  
1 Arlesey Close

Customer Address:  
1 Arlesey Close

LONDON SW15 2EX

LONDON SW15 2EX

CONTACT: As customer details

Mobile	Home	Office
07841-040514		N/P

Email:  
leahburwood@hotmail.co.uk

Areas to be done and Description of Measure

2 Beds, Study & Landing (finish under the nose) - all for Gala - Col. 82/84/91 TBC @ £16.00m<sup>2</sup> -10%

Instructions and Estimators comments

PU Foam + Luxury PU option, Ali + Satin All option. HAD BAD EXPERIENCE WITH MOTHS PREVIOUSLY!

*Confirmed on site*

Must Read!

Customer will be home

Office Ref: P30030

Miss Leah Burwood, 1 Arlesey Close

Date of Measure Wed, 21 Apr 21

At AM - TBA

Floor:  Wood / Concrete / other Florbands are dished & uneven. Customer to get Carpenter to fix.

S/edge:  Wood / Concrete / No pin / existing (if existing, allow \_\_\_ sticks to supplement where necessary)

Sticking Req'd: Yes /  No Type: Fastset / Other

Underlay: Re-use Existing /  New required

Type: 42oz Felt / Fomalux / PU Foam /  Luxury PU Foam / LowTog / Durafit

Doorbars: Alloy /  Satin Ali / Polished Ali / Anod / Solid Brass / Chrome / Nisheen Seam / Wood / T / Holds: colour \_\_\_\_\_

Door Clearance:  OK /  Low (advise on quote)

Uplift:  No / Yes (if "Yes" - what type?) \_\_\_\_\_

Furniture: No / Yes (if YES, please specify the following) - 1 man /  2 men (Fitter to get paid) £ 40 total / per room

Parking Cost:  Free / £ \_\_\_\_\_ per hour

Parking Restrictions: (type) / £ Customer to provide off street parking.

Congestion Zone:  No / Yes

Access:  Easy / Hard / 2 men req'd / 1st floor?

Runners: Whipping / Binding (if binding, specify type)

Tape size: 1½" / 2" / 3" / 5"

Style: Top taping / Side binding

Stairrods: Type \_\_\_\_\_ Nr \_\_\_\_\_ Size \_\_\_\_\_

**Must Read: Customer will be home**