

①

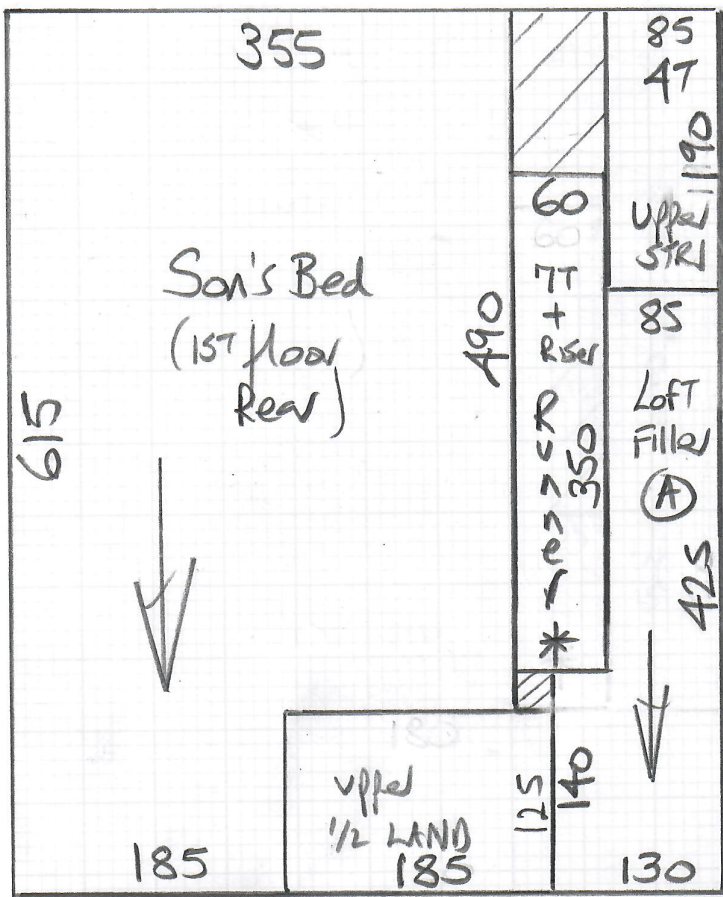

615

615

②

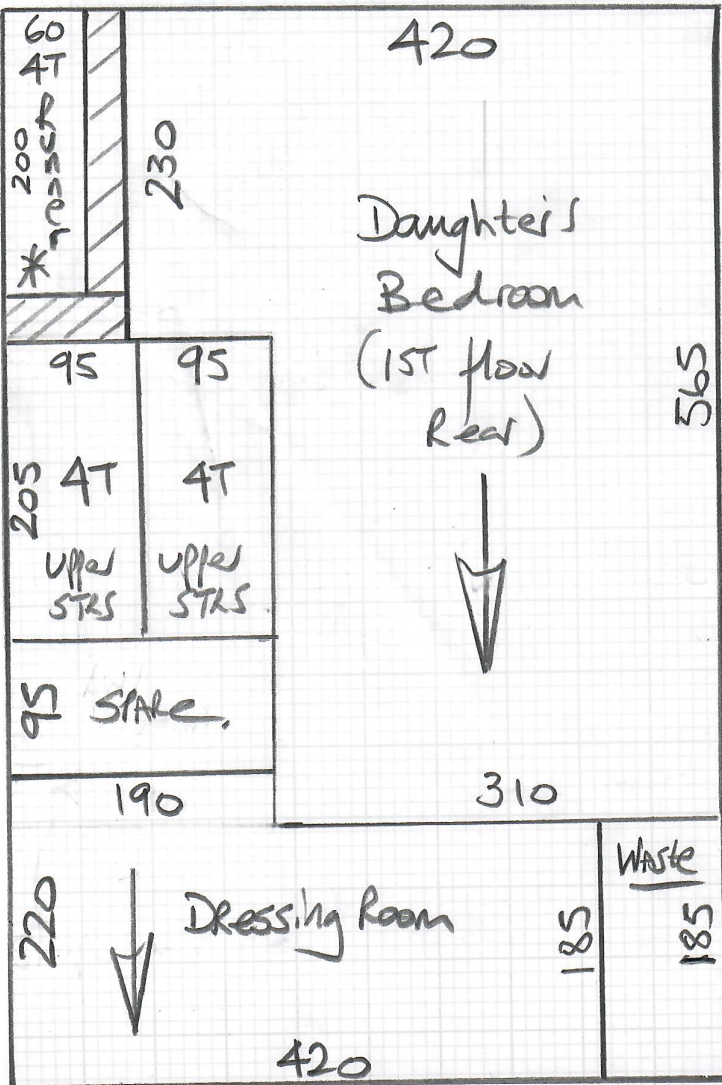

750

mrcalpet
 Job: P30031
 Name: Allen
 Address:
 Tel:
 Sheet: of

- Master bed 375x500
- Cut Plan ① 615x500
- Cut Plan ② 750x500
- Cut Plan ③ 785x500
- Cut Plan ④ 450x500
- Cut Plan ⑤ 270x500

$$32.45 \times 500 = \underline{\underline{162.25m^2}}$$

Re-plan if customer goes for full width option or lower S/L?

③

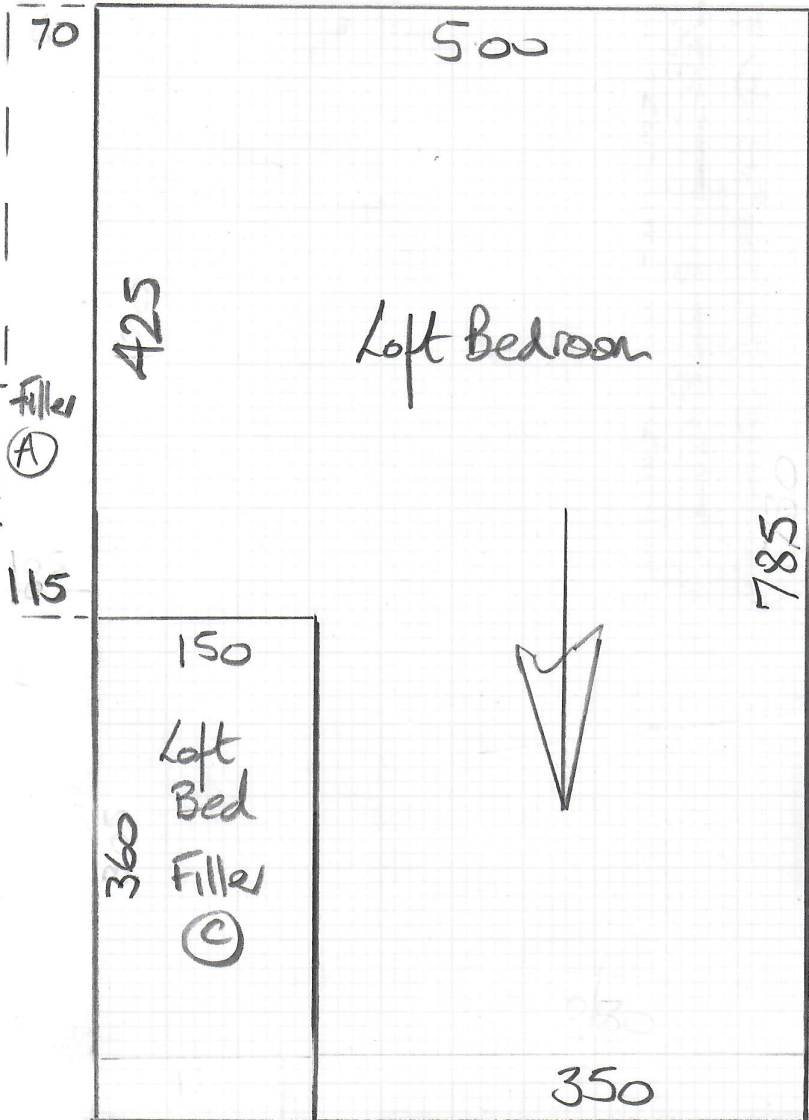

mrcarpel

Job No: P30031

Name: Allen

Address:

Tel:

Sheet: of:

④

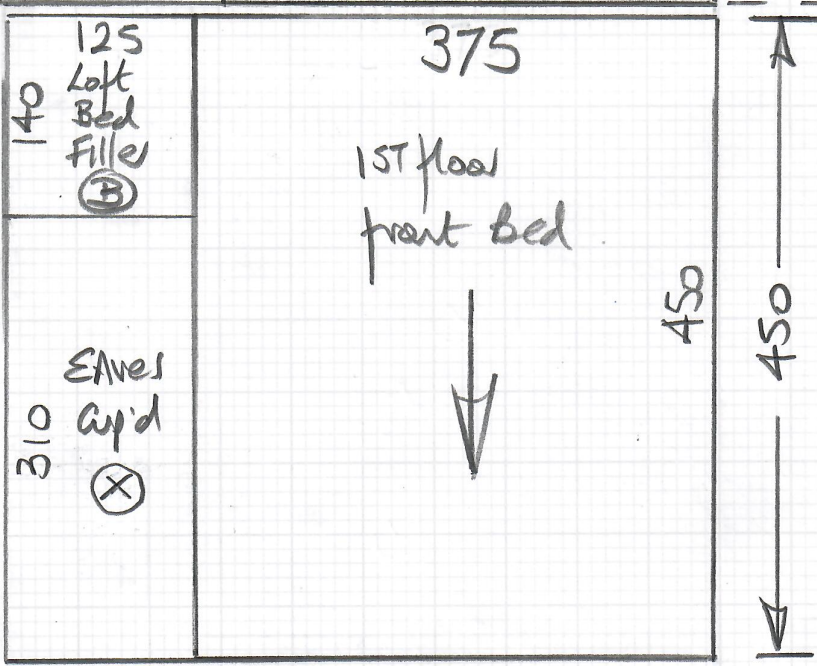

⑤

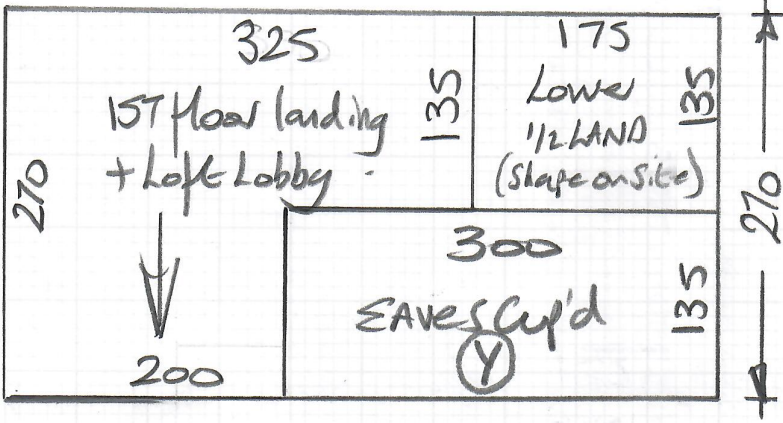

micalpet

Job No. P30031
Name Allen
Address
Tel:
Sheet of:

BACK
550

410

Daughters
Bedroom

299

mrcarpet
Job No: P30031
Name: Auer
Address:
Tel:
Sheet: of:

1st floor

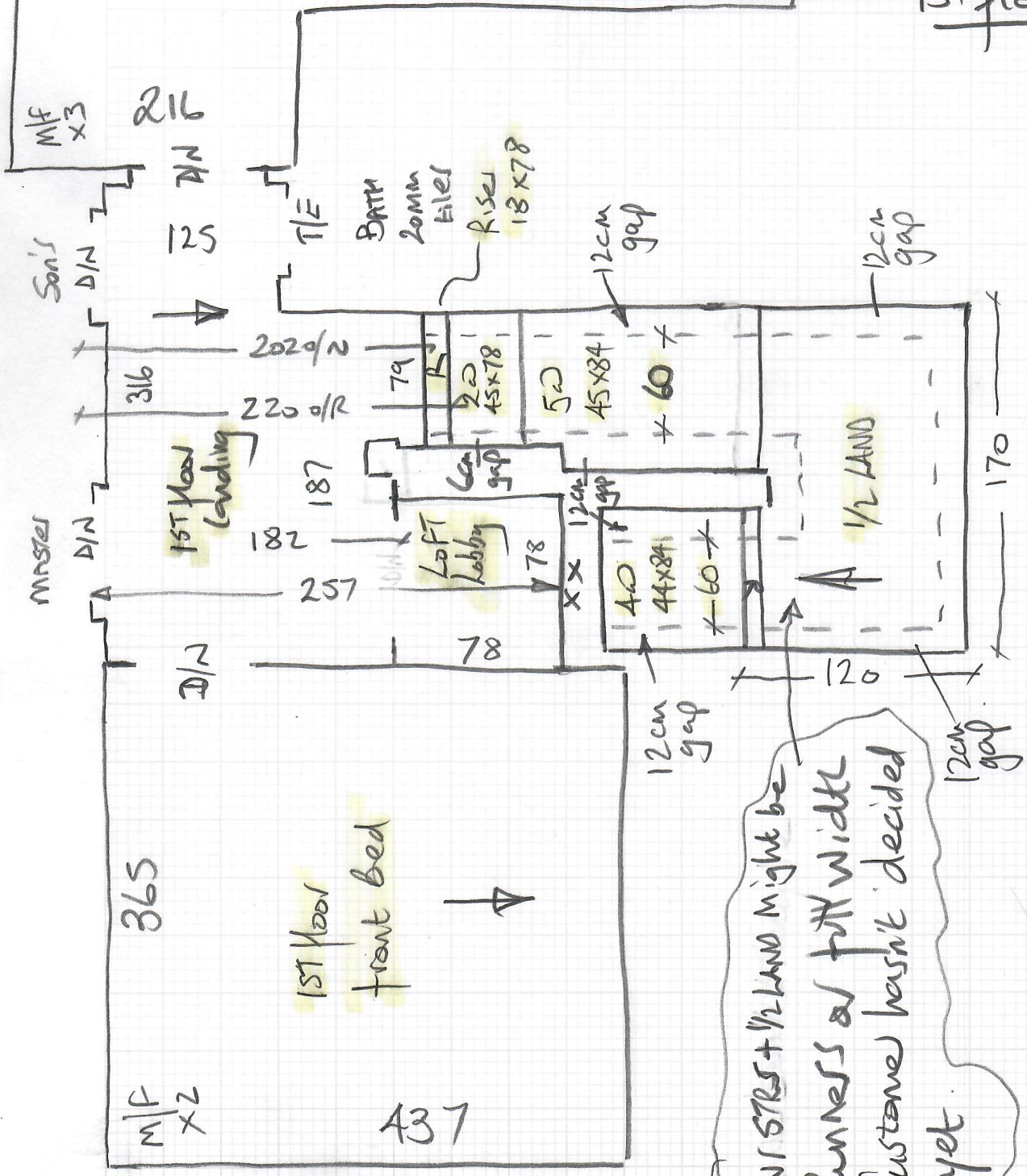

LWT STRS + 1/2 LAND might be
Runners as full width
Customer hasn't decided
yet.

365

1st floor
front bed

437

Front

M/F x3
216

Son's
D/N
125

MSTR
D/N
316

1st floor
Landing

BATH
20mm
tiles
Riser
18x78

20
45x78

Loft
Lobby
45x78

44x84

1/2 LAND

12cm
gap

12cm
gap

yet.

mrcarpets
 Job No: P30031
 Name: Allen
 Address:
 Tel:
 Sheet: of:

Fitted Cupboards built on top of existing Carpets

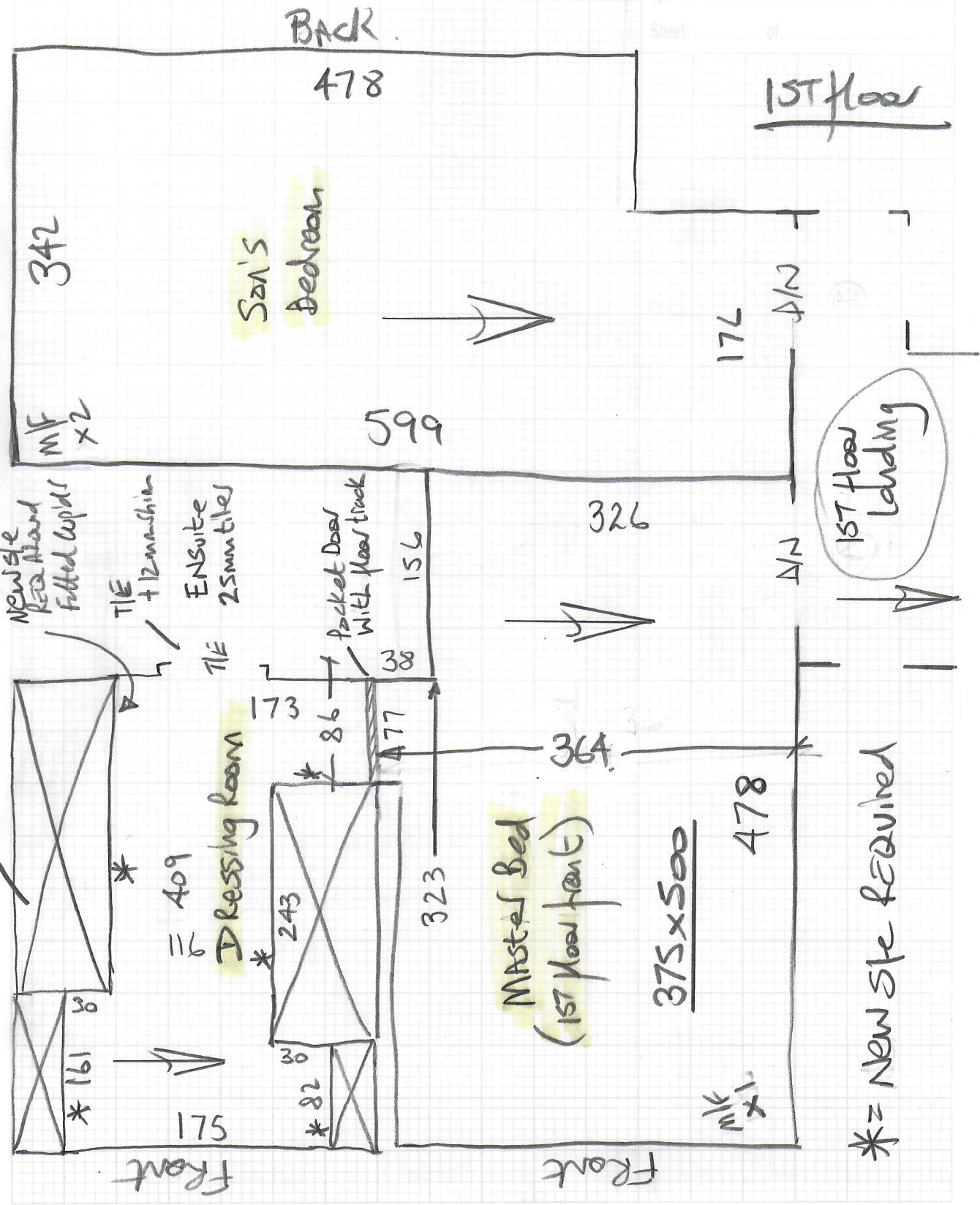

Ground floor

mrcalpet

Job No: P30031

Name: Allen

Address:

Tel:

Sheet: of:

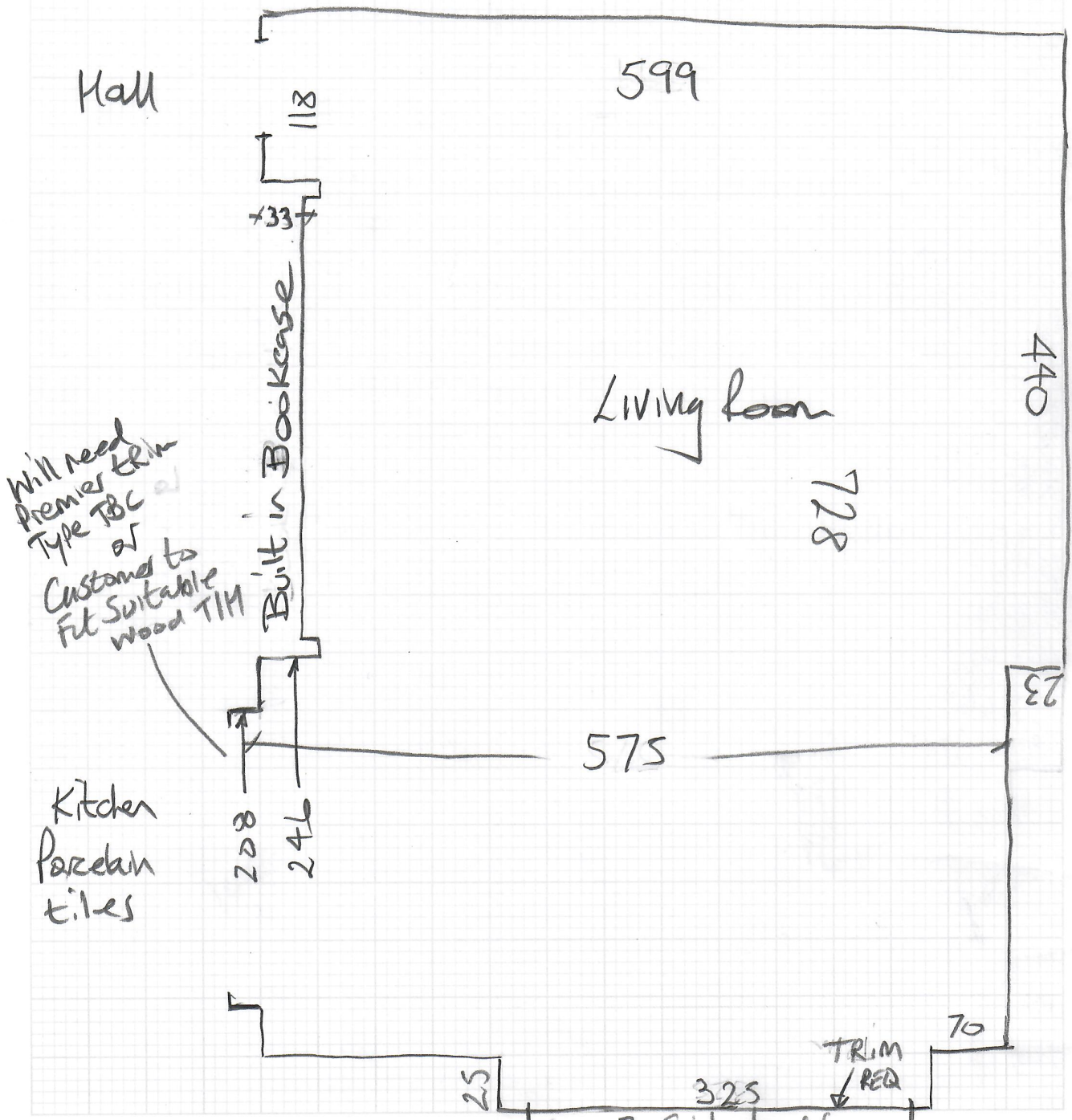

Existing floating engineered boards
 are potted under the skintings.
 Lay over top with flex-lam w/lay.
 Doors will need easing.

mrcarpet
 Job No: P30031
 Name: Allen
 Address:
 Tel:
 Sheet:

Ground floor

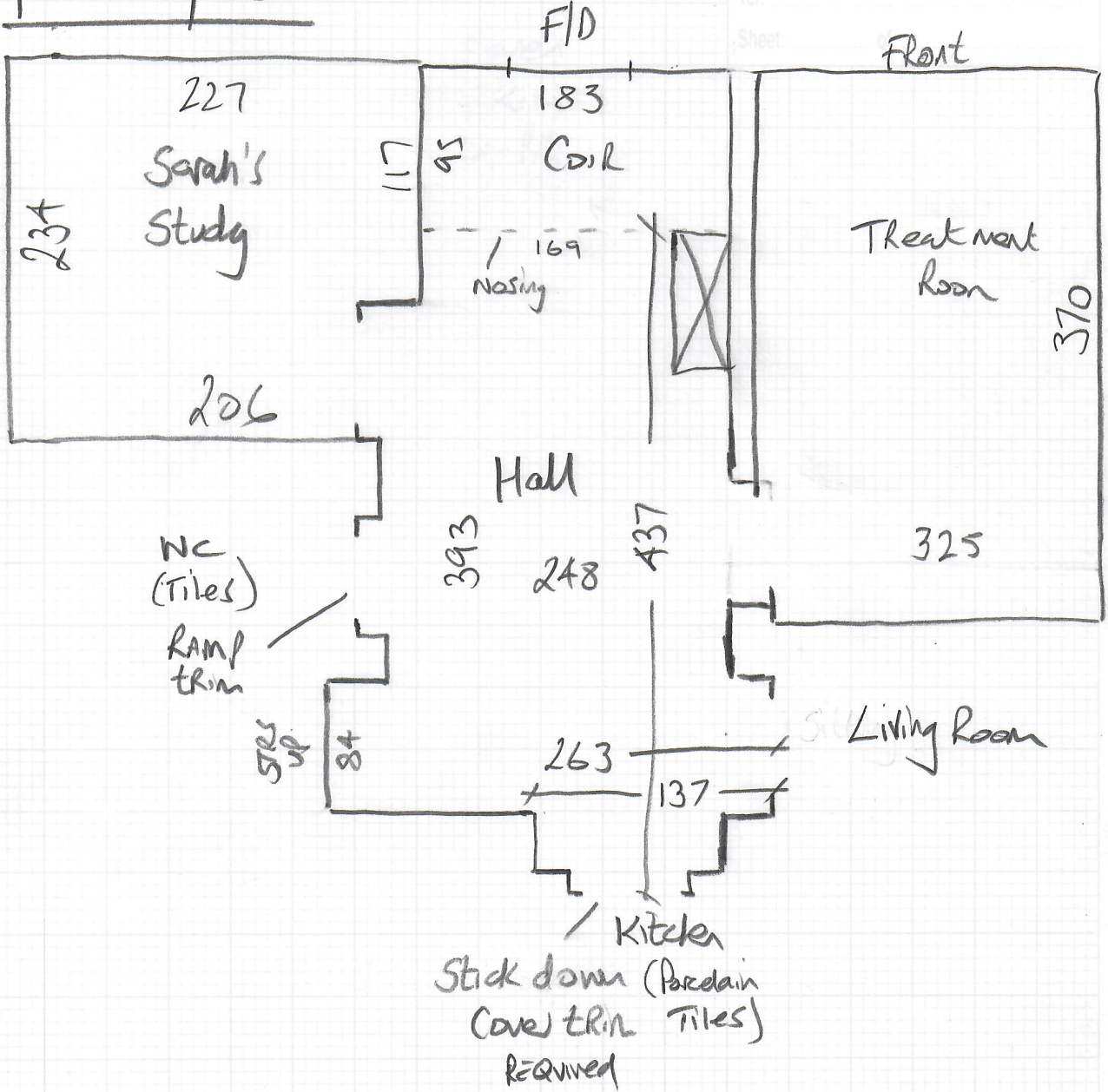

P30031

1st call of 2

Notes for Measure

Estimator: Nigel

Mr & Mrs Sarah Allen, 71 Ormond Crescent

Date of Measure: Tue, 20 Apr 21 + Ben

At: Estimator to call 930-1000

Site Address:

71 Ormond Crescent
Hampton

LONDON TW12 2TQ

CONTACT: As customer details

Mobile	Home	Office
07787-728417		

Customer Address:

71 Ormond Crescent
Hampton
LONDON

TW12 2TQ

Email:
sarahhadfieldpr@yahoo.co.uk

Areas to be done and Description of Measure

Lounge/Hall/Office/Treatment Rm Moduleo Mtn Oak 56215 or Herringbone small Blackjack Oak 22229

Quote for Grey Coil mat to existing matwell.

Split Phase Installation (over 3 visits)

Instructions and Estimators comments

Venezuela 015 1st flight runner (tape HB8467) 2nd Flight + 4 beds to be close covered / 10mm PU

5 beds + Dressing Rm.

Please note:-

if customer goes ahead with Moduleo we will need to go back with stairwood trim samples to determine exactly which trim we should use.

Must Read!	Avoid school times
-------------------	---------------------------

Office Ref: P30031

Mr & Mrs Sarah Allen, 71 Ormond Crescent

Date of Measure Tue, 20 Apr 21

At Estimator to call

Floor: Wood / Concrete / other Gland floor has engineered

S/edge: new runners Wood / Concrete / No pin existing (if existing, allow ___ sticks to supplement where necessary) wood float (floating)

Sticking Req'd: Yes / No Type: Fastset / Other New blank fitted cup'd

Underlay: Re-use Existing / New required

Type: 42oz Felt / Fomalux / PU Foam / Luxury PU Foam / LowTog / Durafit Runners.

Doorbars: Alloy / Satin Ali / Polished Ali / Anod / Solid Brass / Chrome / Nisheen
Seam/Wood/T/Holds: colour _____

Door Clearance: OK / Low (advise on quote)

Uplift: upper gif. No / Yes (if "Yes" - what type?) Wool loop on pu foam.

Furniture: No / Yes (if YES, please specify the following) - 1 man / 2 men (fitter to get paid) £ 30 total/per room average. Defo!

Parking Cost: Free / £ _____ per hour

Parking Restrictions: (type) / £ on drive

Congestion Zone: No / Yes

Access: Easy / Hard / 2 men req'd / 1st + 2nd floor?

Runners: Whipping / Binding (if binding, specify type) Low/high

Tape size: 1½" / 2" / 3" / 5"

Style: Top taping / Side binding

Stairrods: Type _____ Nr _____ Size _____

* 2 Men Required to get loft box upstairs

Porterage X3

Must Read: Avoid school times