

With Different CARPET on Lower S/L

P30031
Allen

- Master bed 375x500
 - Cut Plan ① 615x500
 - Cut Plan ② 750x500
 - Cut Plan ③ 785x500
 - Cut Plan ④ 450x500
 - Cut Plan ⑤ 240x500
- $$32.15 \times 500 = \underline{\underline{160.75m^2}}$$

Elements Design

Col.
Cut Plan ⑥ 330x200
= 660m²

Binding tape = 17Lm

U/Lay =
Lux Pa = 145m²
Heavy Rubber = 6m²
(for runner + Lwr 1/2 Land)

③

70

500

425

Loft Bedroom

95

ⓑ

140

mrcarpets

Job No: P30031
Name: Allen

Address:

Tel:

Sheet: of

140
ⓐ

115

785

150
Loft Bed
Filler
ⓐ



125

Ⓒ

350

④

125
Loft Bed
Filler
ⓑ

310
Eaves
Cup'd
ⓧ

375

1st floor
front bed



450

450

450



5

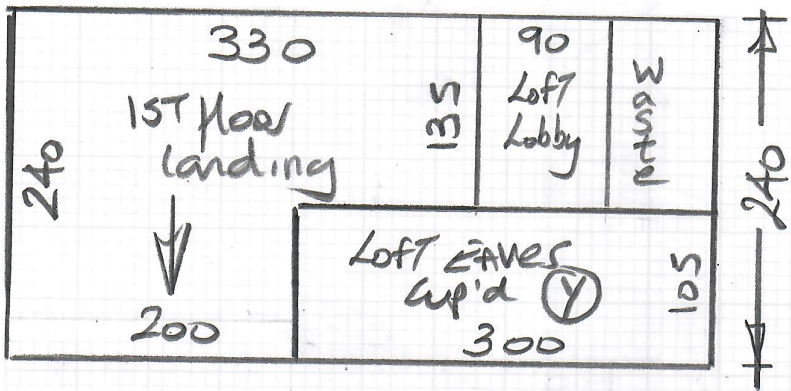

mrcarpets

Job No: P30031
Name: ALLEN
Address:
Tel:
Sheet: of:

6

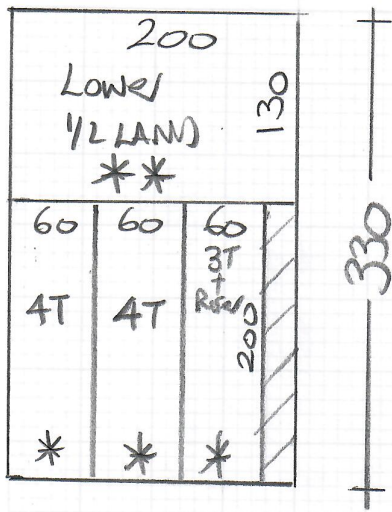

Lower S/L as Runners
Different CARPET to Rest

Job No: P30031
 Name: Allen
 Address:
 Tel:
 Sheet: of:

Elements Design
Col.

- * Cut down @ WH.
- ** Shape on site to maintain an equal 12cm gap around all sides to match the runners.

Binding tape = 17 Lin mtrs

Top floor

mrcarpet

P30031
Auer

Job No:
Name:
Address:
Tel:
Sheet: of:

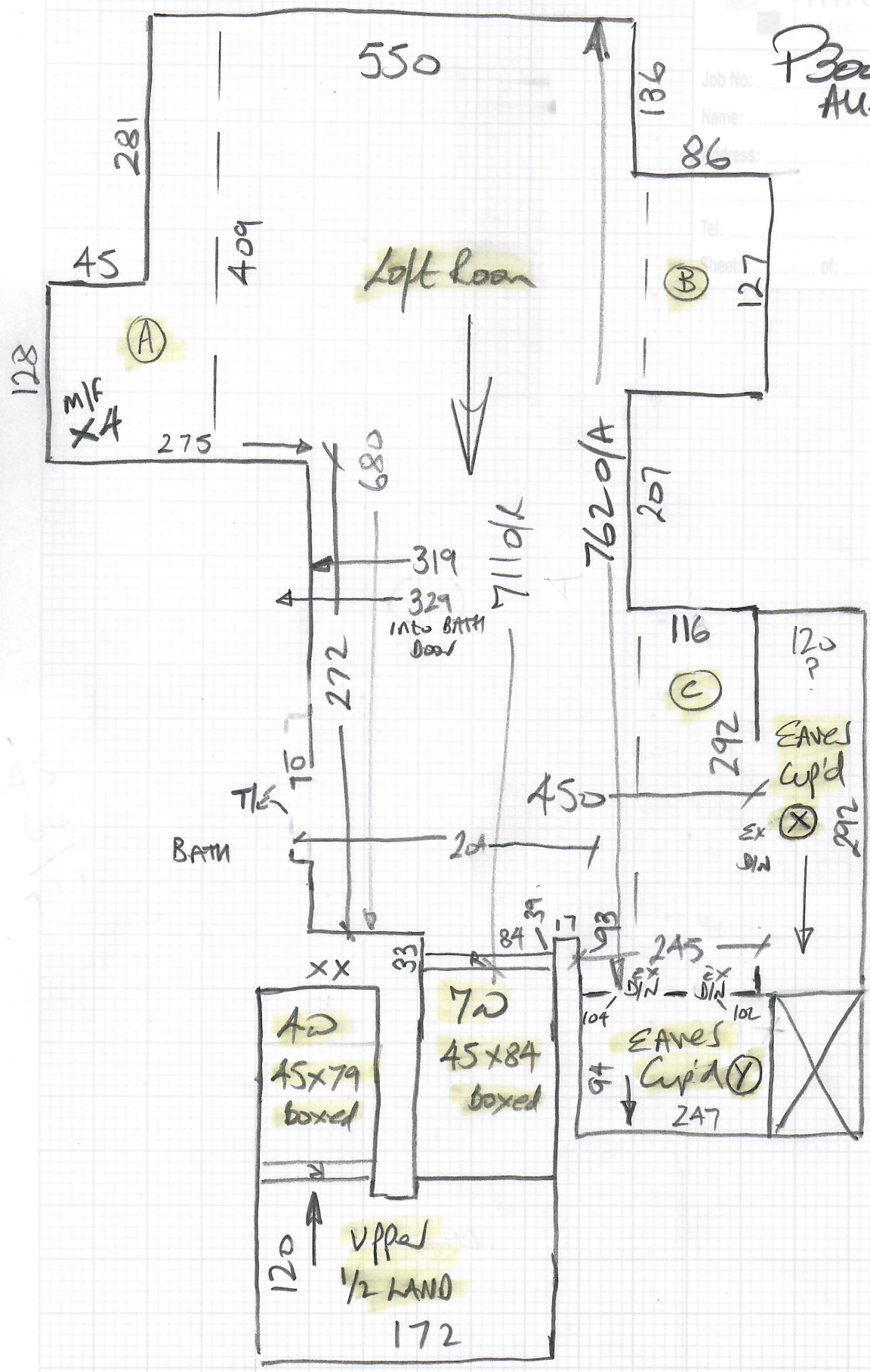

Job No: P30031
Name: Allen

Address:

Tel:

Sheet: of:

Fitted Cupboards built on top of existing Carpets

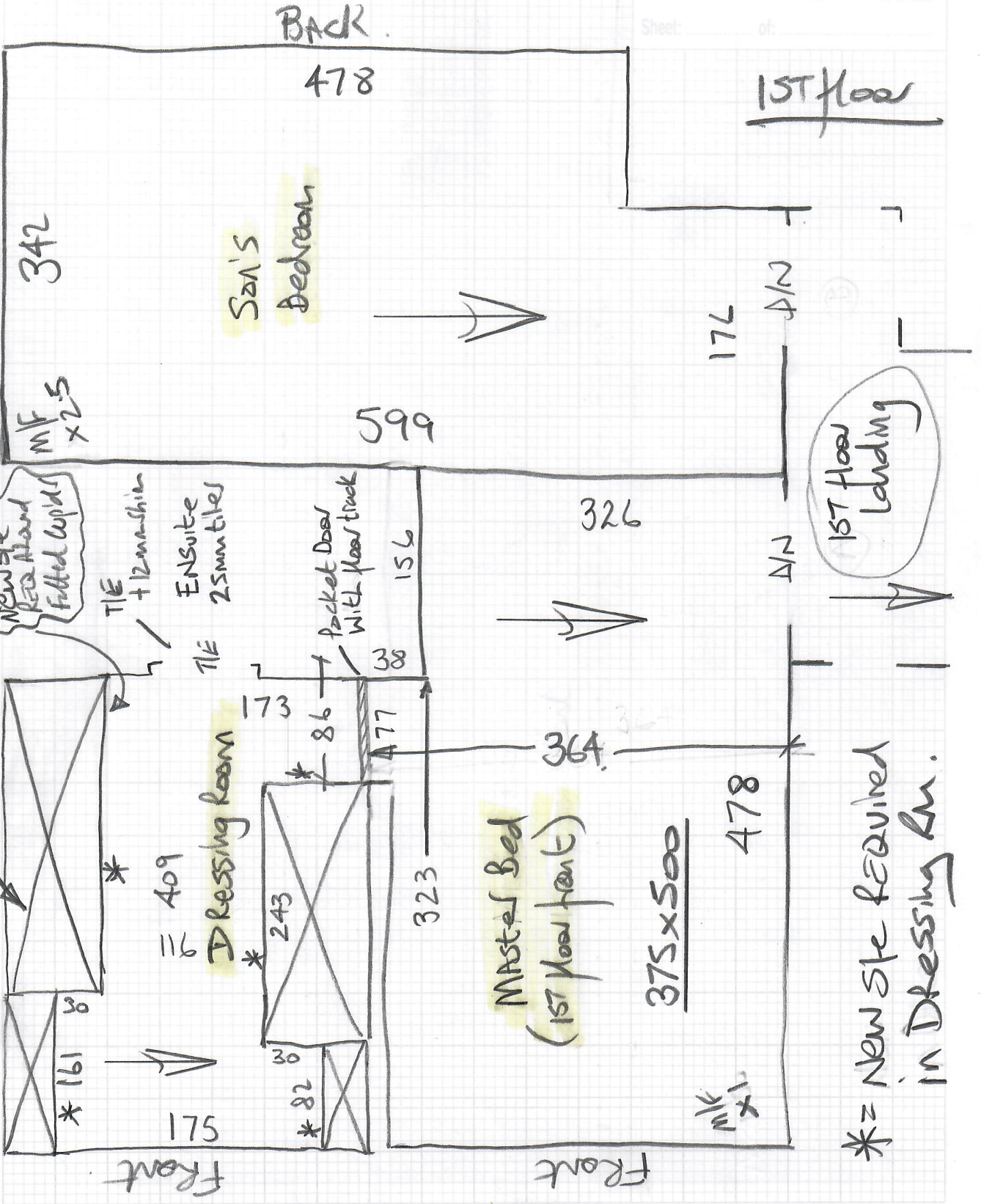

* = New style required in Dressing Rm.

P30031

1st call of 2

Notes for Measure

Estimator: Nigel

Mr & Mrs Sarah Allen, 71 Ormond Crescent

Date of Measure: Tue, 20 Apr 21 + Ben

At: Estimator to call 930-1000

Site Address:

71 Ormond Crescent
Hampton

LONDON TW12 2TQ

CONTACT: As customer details

Mobile	Home	Office
07787-728417		

Customer Address:

71 Ormond Crescent
Hampton
LONDON

TW12 2TQ

Email:

sarahhadfiedpr@yahoo.co.uk

Areas to be done and Description of Measure

Lounge/Hall/Office/Treatmnt Rm Moduleo Mtn Oak 56215 or Herringbone small Blackjack Oak 22229

Quote for Grey Cork Mat to existing Matwell.

Split Phase Installation (over 3 visits)

Instructions and Estimators comments

Venezuela 015 1st flight runner (tape HB8467) 2nd Flight + 4 beds to be close covered / 10mm PU

5 beds + Dressing Rm.

Please note:-

if customer goes ahead with Moduleo we will need to go back with stairwood trim samples to determine exactly which trim we should use.

Must Read!

Avoid school times

Office Ref: P30031

Mr & Mrs Sarah Allen, 71 Ormond Crescent

Date of Measure Tue, 20 Apr 21

At Estimator to call

Floor: Wood / Concrete / other Ground floor has engineered
New for runners wood floor (floating)

S/edge: Wood / Concrete / No pin / existing (if existing, allow ___ sticks to supplement where necessary)
New about fitted cup'd

Sticking Req'd: Yes / No Type: Fastset / Other

Underlay: Re-use Existing / New required

Type: 42oz Felt / Fomalux / PU Foam / Luxury PU Foam / LowTog / Durafit
Runners.

Doorbars: Alloy / Satin Ali / Polished Ali / Anod / Solid Brass / Chrome / Nisheen
 Seam/Wood/T/Holds: colour _____

Door Clearance: OK / Low (advise on quote)
upper gif.

Uplift: No / Yes (if "Yes" - what type?) Wool loop on pu foam.

Furniture: No / Yes (if YES, please specify the following) - 1 man / 2 men (Fitter to get paid) £ 30 total/per room Average.
Defo!

Parking Cost: Free / £ _____ per hour

Parking Restrictions: (type) / £ on drive

Congestion Zone: No / Yes

Access: Easy / Hard / 2 men req'd / 1st + 2nd floor?

Runners: Whipping / Binding (if binding, specify type)
Low/high

Tape size: 1½" / 2" / 3" / 5"

Style: Top taping / Side binding

Stairrods: Type _____ Nr _____ Size _____

* 2 Men Required to get loft beam upstairs
 Portage x3

Must Read: Avoid school times

