

# Ground floor

mrcarpets

Job No: P30031

Name:

Allen

Address:

Tel:

Sheet:

of

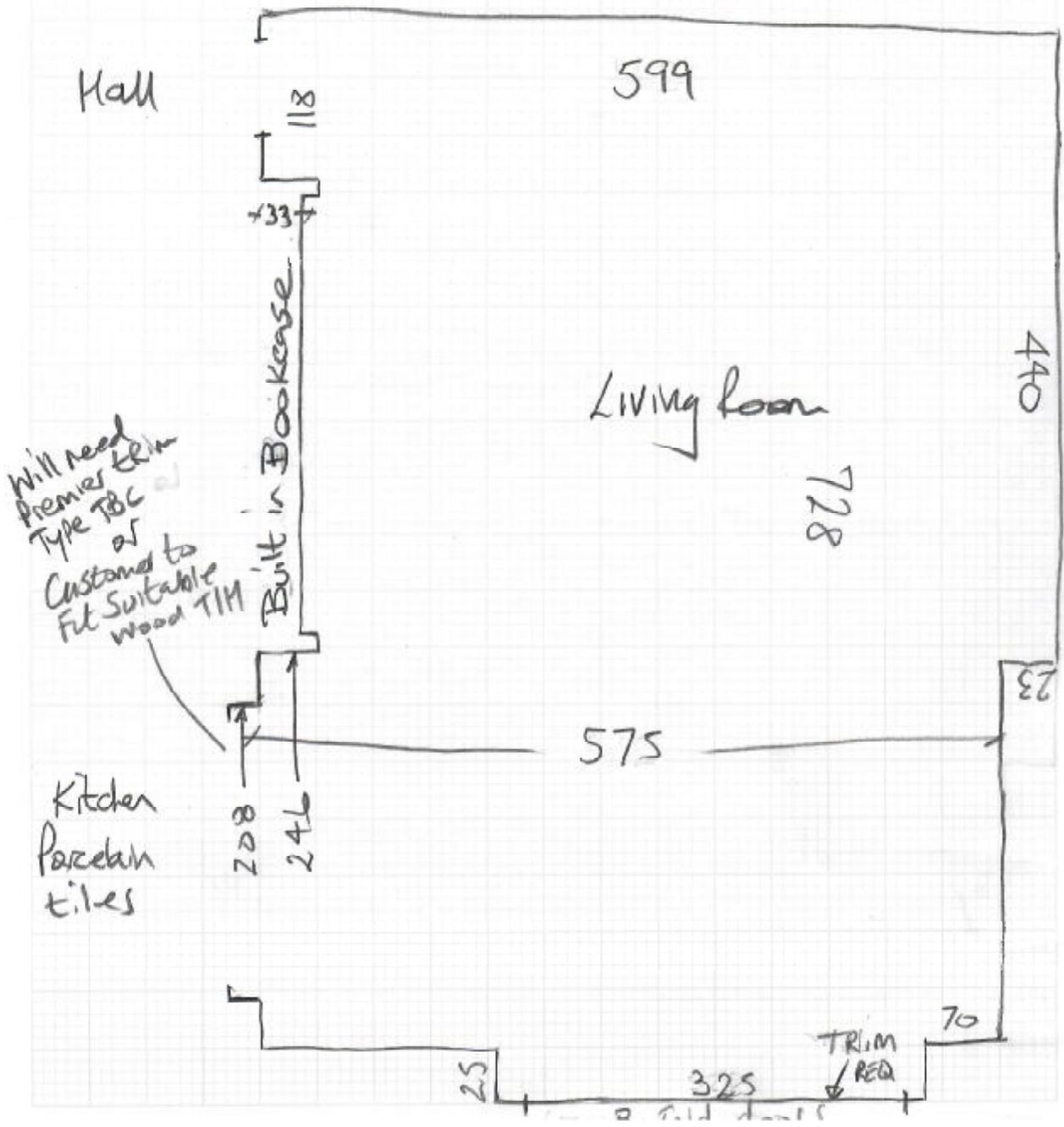

Existing floating engineered boards  
 are potted under the skirting.  
 Lay over top with flex-lam w/lam.  
 Doors will need easing.

P30031  
 Allen

Ground floor

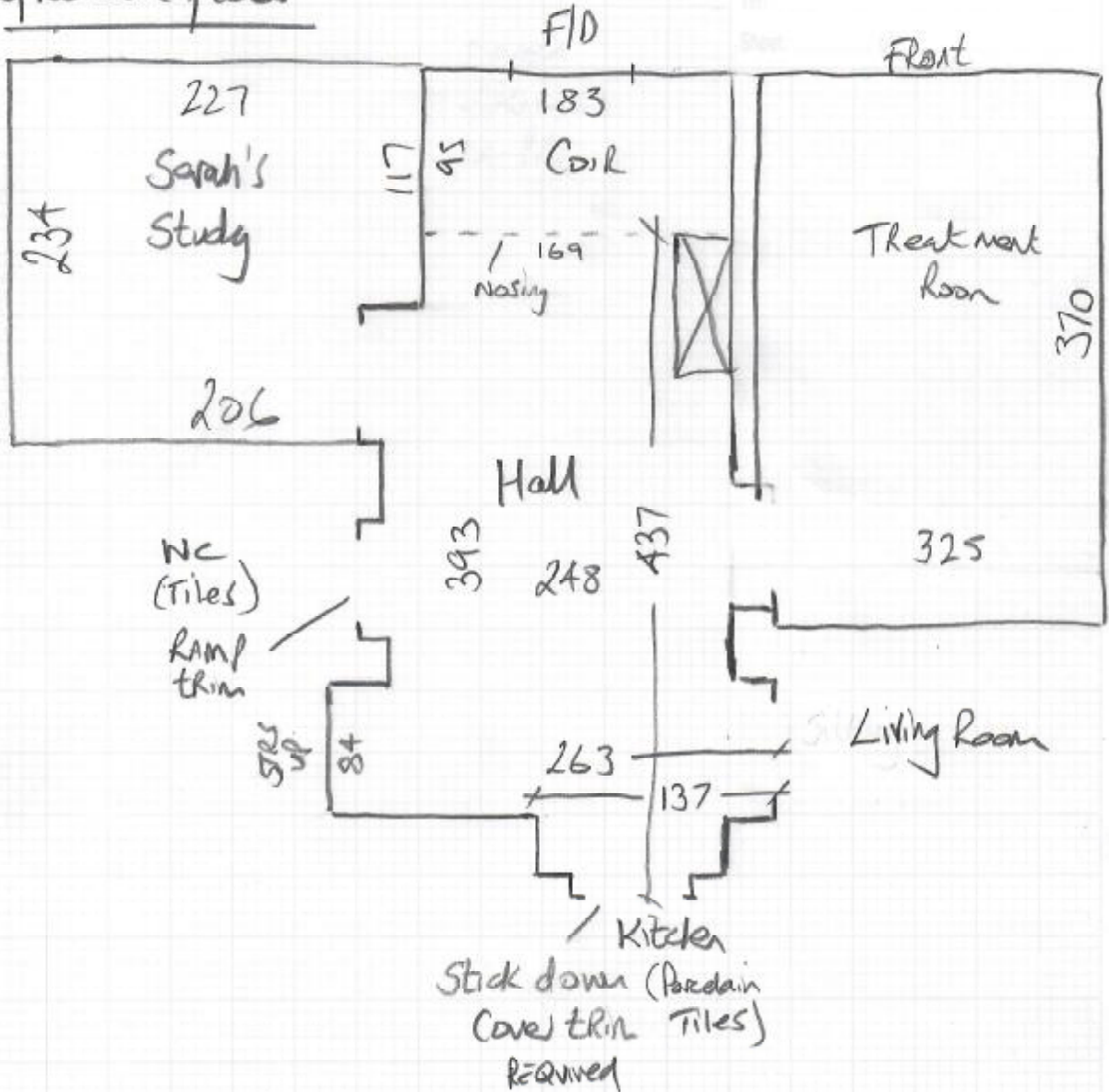





P30031

1st call of 2

Notes for Measure

Estimator: Nigel

Mr & Mrs Sarah Allen, 71 Ormond Crescent

Date of Measure: Tue, 20 Apr 21 + Ben

At: Estimator to call 930-1000

Site Address:

71 Ormond Crescent  
Hampton

LONDON TW12 2TQ

Customer Address:

71 Ormond Crescent  
Hampton

LONDON TW12 2TQ

CONTACT: As customer details

Mobile	Home	Office
07787-728417		

Email: sarahhadfieldpr@yahoo.co.uk

**Areas to be done and Description of Measure**

Lounge/Hall/Office/Treatment Rm Moduleo Mtn Oak 56215 or Herringbone small Blackjack Oak 22229

Quote for Grey Coil Mat to existing Matwell.

Split Phase Installation (over 3 visits)

**Instructions and Estimators comments**

Venezuela 015 1st flight runner (tape HB8467) 2nd Flight + beds to be close covered / 10mm PU

5 beds + Dressing Rm.

Please note:-

If customer goes ahead with Moduleo we will need to go back with stairrod to take samples to determine exactly which timber we should use.

**Must Read!**

**Avoid school times**

Mr & Mrs Sarah Allen, 71 Ormond Crescent

Date of Measure Tue, 20 Apr 21

At Estimator to call

Floor:

Wood / Concrete / other Ground floor has engineered

S/edge:

Wood / Concrete / No pin / existing (if existing, allow \_\_\_ sticks to supplement where necessary) new for runners wood float (floating)

Sticking Req'd:

Yes / No Type: Fastset / Other New blank filled cups

Underlay:

Re-use Existing / New required

Type:

42oz Felt / Fomalux / PU Foam / Luxury PU Foam / LowTog / Durafit Runners.

Doorbars:

Alloy / Satin Ali / Polished Ali / Anod / Solid Brass / Chrome / Nisheen  
Seam/Wood/I/Holds: colour \_\_\_\_\_

Door Clearance:

OK / Low (advise on quote)

Uplift:

No / Yes (if "Yes" - what type?) Wool loop on pu foam.

Furniture:

No / Yes (if YES, please specify the following) - 1 man / 2 men (Filter to get paid) £ 30 total/per room average. Defo!

Parking Cost:

Free / £ \_\_\_\_\_ per hour

Parking Restrictions:

(type) / £ on Drive

Congestion Zone:

No / Yes

Access:

Easy / Hard / 2 men req'd 1st + 2nd floor?

Runners:

Whipping / Binding (if binding, specify type)

Tape size:

1 1/2" / 2" / 3" / 5" LW/Hight

Style:

Top taping / Side binding

Stairrods:

Type \_\_\_\_\_ Nr \_\_\_\_\_ Size \_\_\_\_\_

\* 2 Men Required to get loft down upstairs  
Porterage X3

Must Read: Avoid school times