

Job No: P30032  
 Name: BARTMAN  
 Address: 4 COACH HOUSE LANE  
 SW19 5JY  
 Tel:  
 Sheet: of:

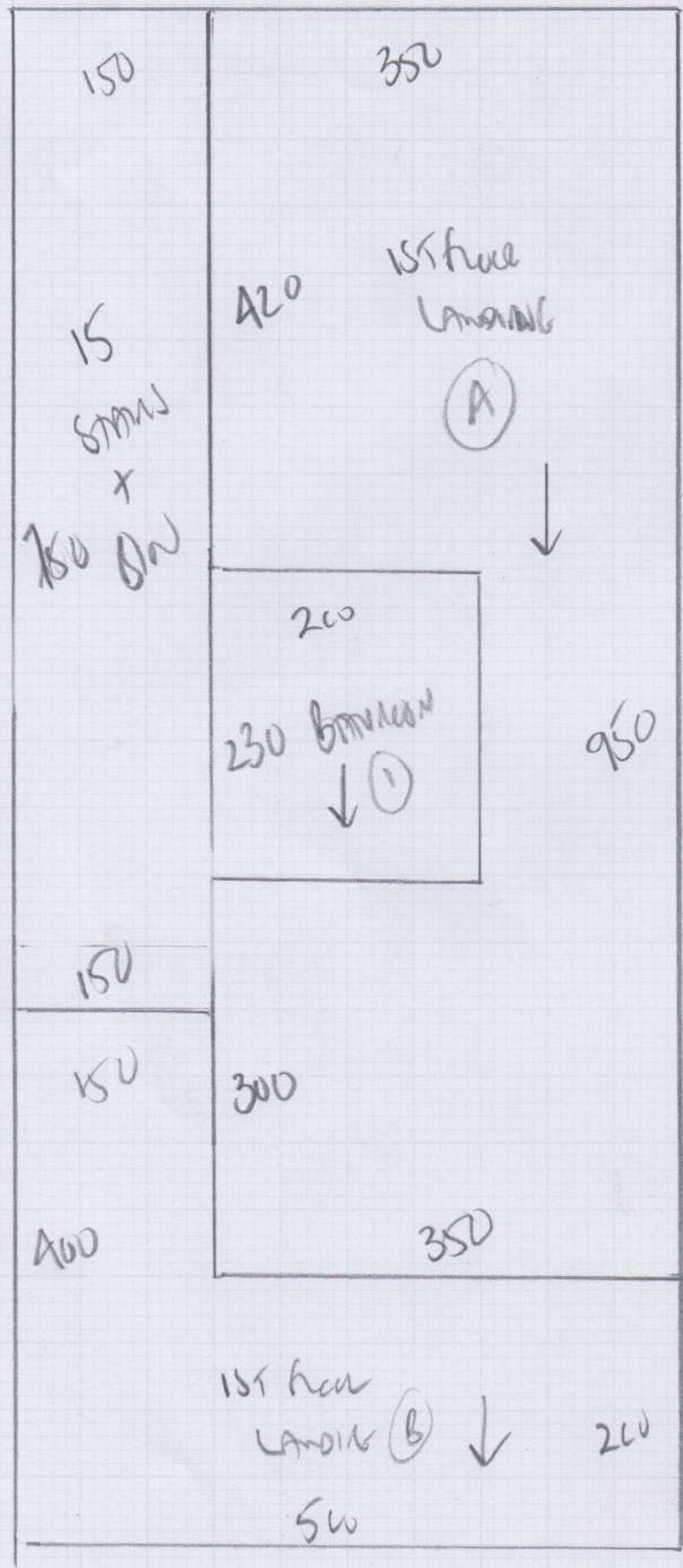

- Plan 1 1150 x 500
- Plan 2 600 x 500
- BEg 1 600 x 500
- BEg 2 450 x 500
- BEg 3 370 x 500
- BEg 4 415 x 500
- BEg 6 300 x 500

3885 x 500

194.25m<sup>2</sup>

Job No: P30032  
Name: BONTMAN  
Address: A COACH HOUSE LANE  
SW19 5JY  
Tel:  
Sheet: of

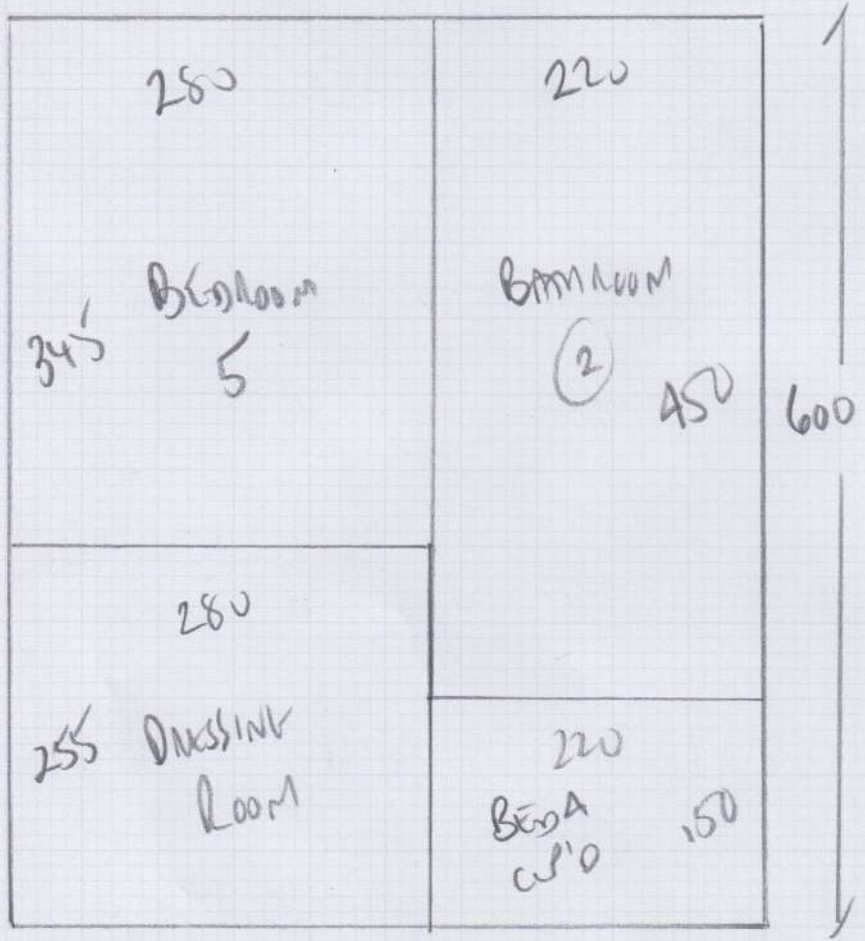

mrcarpet  
 Job No: P3032  
 Name: BARTMAN  
 Address: A COACH HOUSE LANE  
 SW19 5JY  
 Tel:  
 Sheet: of:

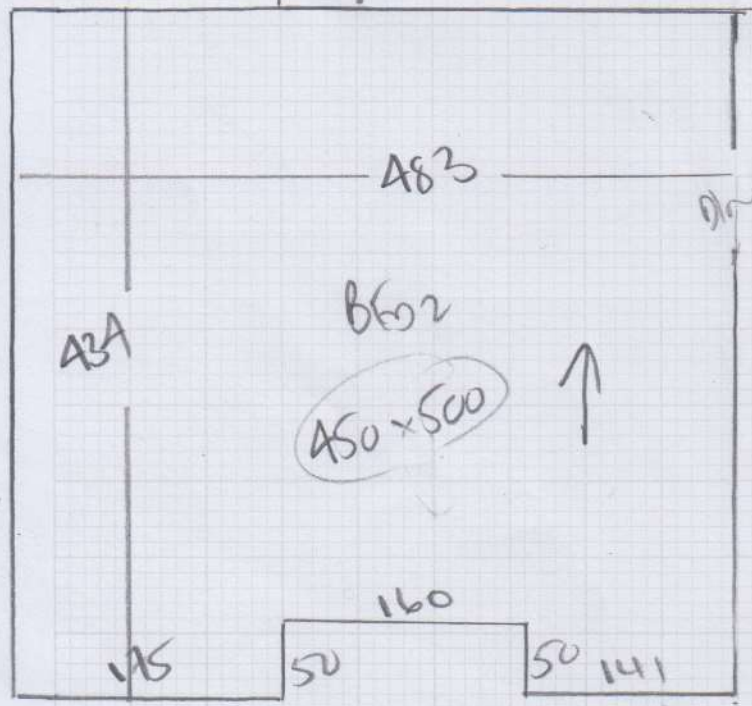
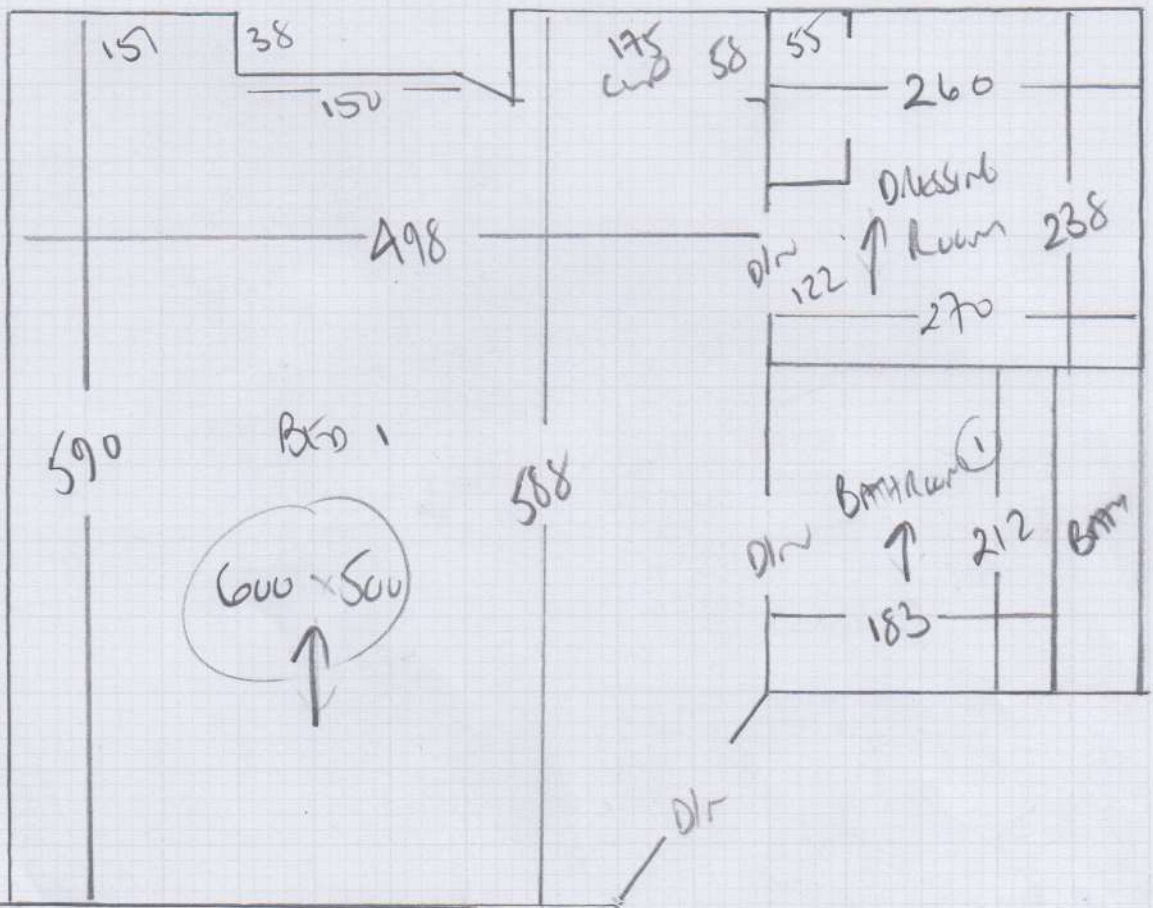

Job No: P 30032  
Name: BARKMAN  
Address: 4 COACH HOUSE LANE  
SW19 5JY  
Tel:  
Sheet: of:

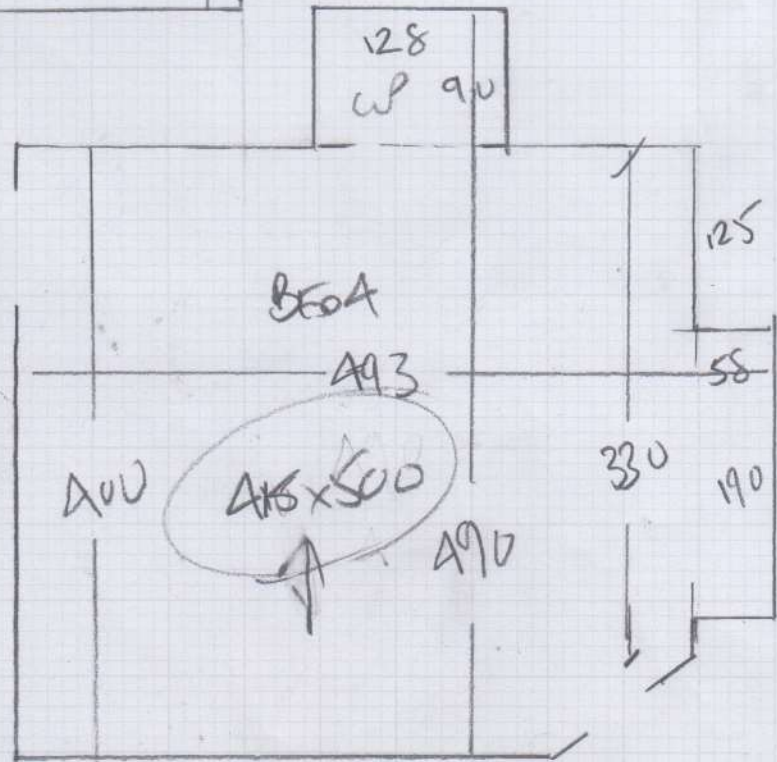
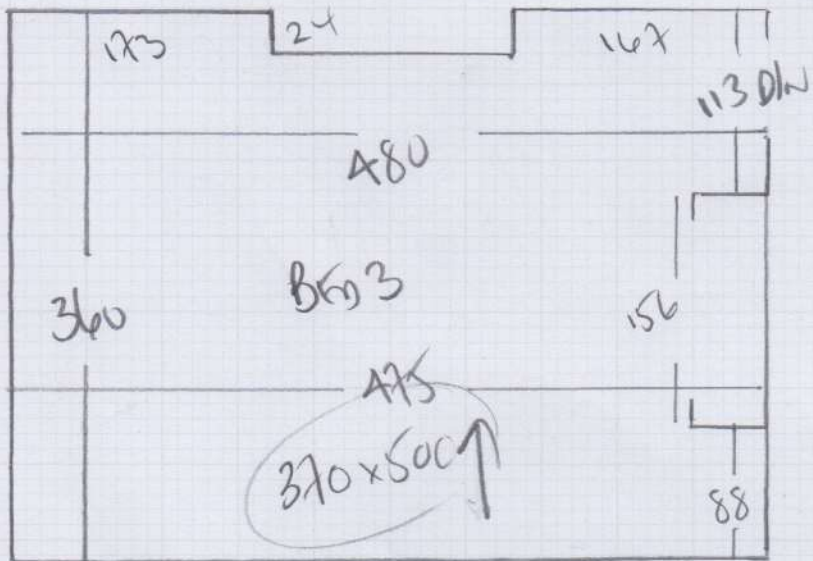

Job No: P30032  
 Name: BARTMAN  
 Address: A COACH HOUSE LANE  
 SWING SJ4  
 Tel:  
 Sheet: of:

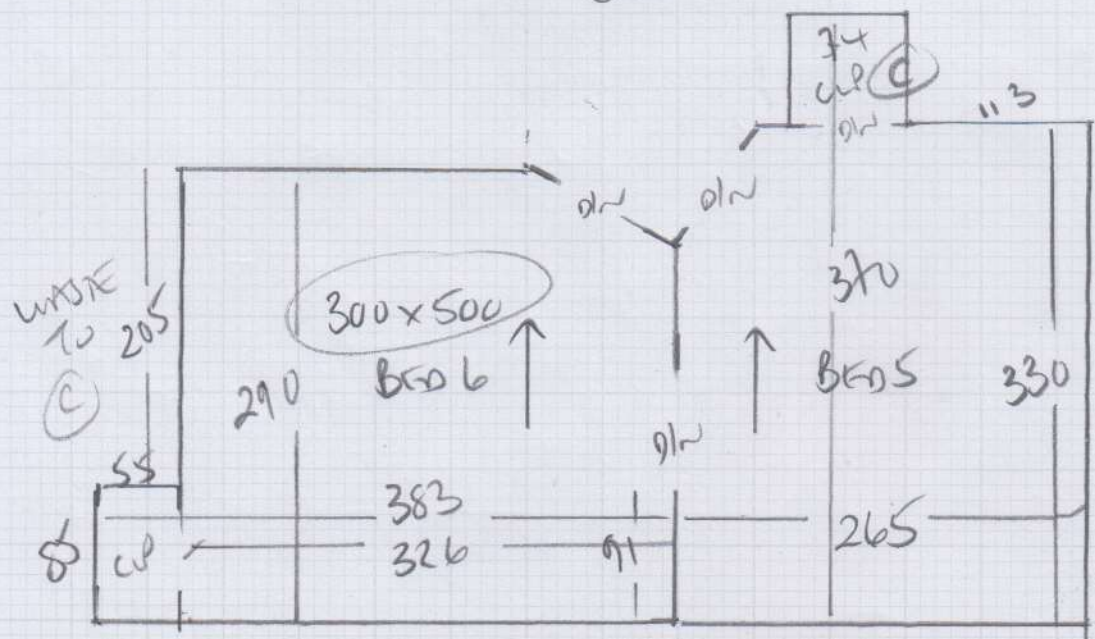
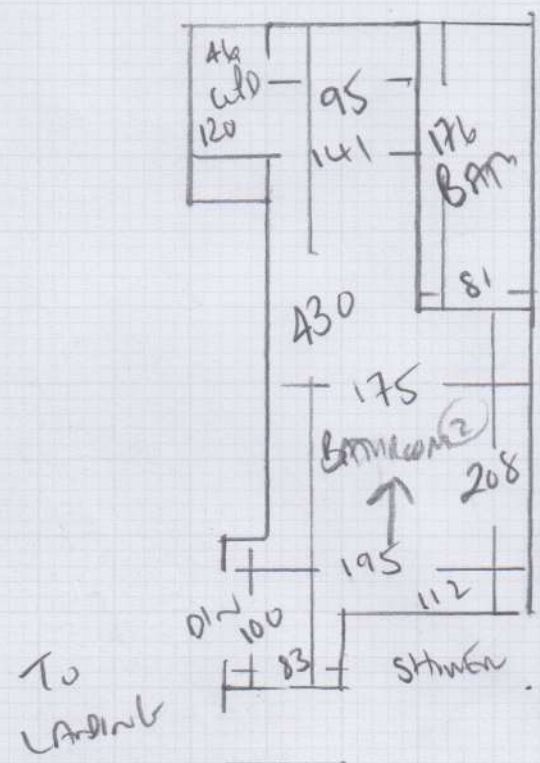

Job No: P30032  
 Name: BARTMAN  
 Address: A CATCH HOSE LANE  
 SW 9 SJM  
 Tel:  
 Sheet: of:

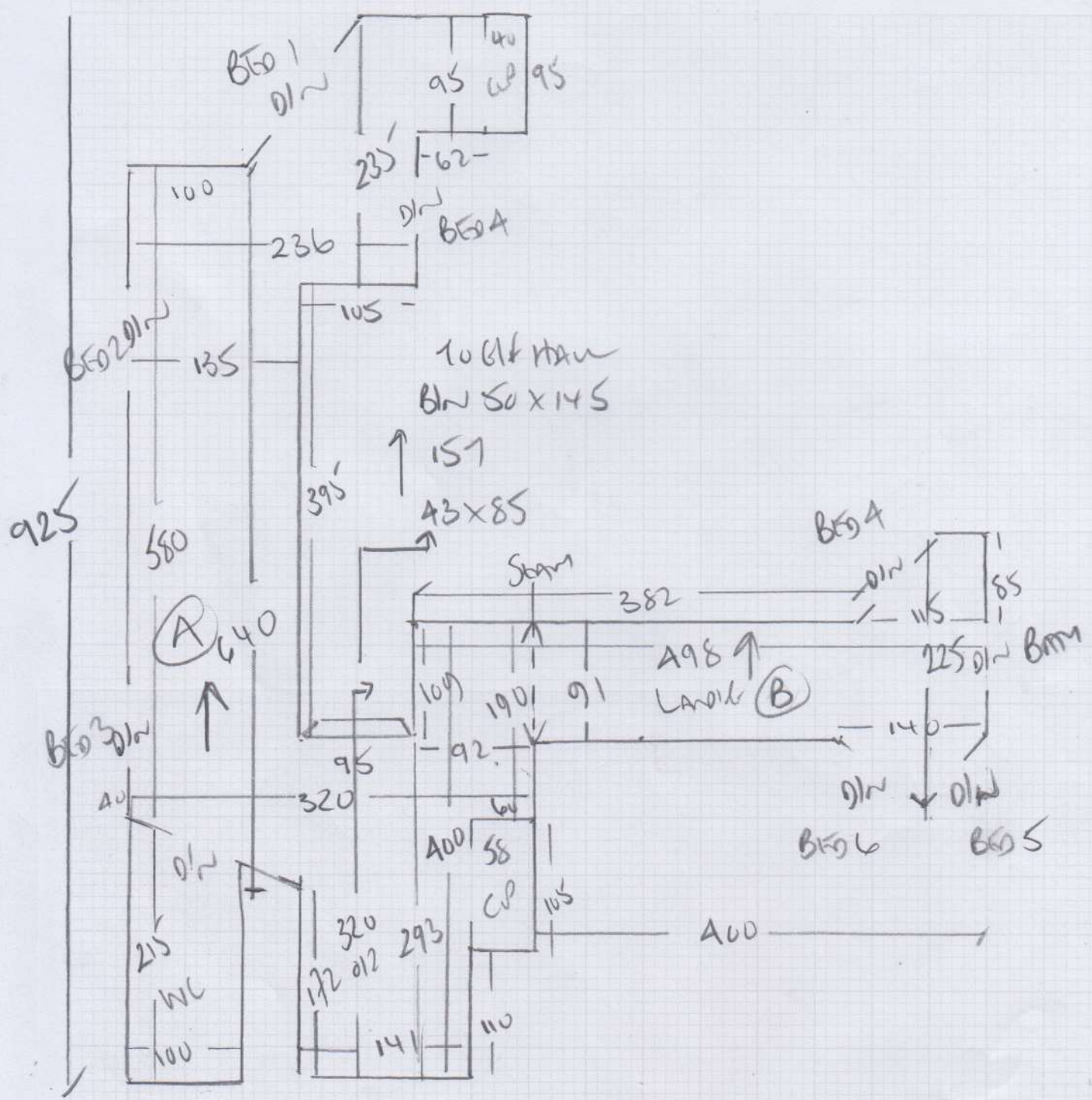

**P30032**

**2nd call of 3**

**Notes for Measure**

**Estimator: Colin**

**Mr Nick Bartman, 4 Coach House Lane**

**Date of Measure: Mon, 19 Apr 21**

**At: 10:30-11:00am**

**Site Address:**

**4 Coach House Lane**

**Customer Address:**

*4 Coach House Lane*

**LONDON**

**SW19 5JY**

*LONDON*

*SW19 5JY*

**CONTACT:**

**As customer details**

**Email:**

*nbartman@gmail.com*

Mobile

Home

Office

**07949-491535**

**Areas to be done and Description of Measure**

6 Beds, Dressing Room, Stairs & Lands for Tralee Clearance (will be a temporary carpet ahead of extensive works next year)

**Instructions and Estimators comments**

Check uplift / furn etc. Quote Felt u'lay & standard bars + appropriate options.

**Must Read!**

**MEET CUSTOMER**

**Office Ref: P30032**

Mr Nick Bartman, 4 Coach House Lane

Date of Measure Mon, 19 Apr 21

At 10:30-11:00am

Floor:  Wood / Concrete / other \_\_\_\_\_

S/edge:  Wood/Concrete/No pin/existing (if existing, allow \_\_\_ sticks to supplement where necessary)

Sticking Req'd: Yes/ No Type: Fastset/Other

Underlay: Re-use Existing /  New required

Type: 42oz Felt / Fomalux / PU Foam /  Luxury PU Foam / LowTog / Durafit

Doorbars:  Alloy / Satin Ali / Polished Ali / Anod / Solid Brass / Chrome / Nisheen  
Seam/Wood/T/Holds: colour \_\_\_\_\_

Door Clearance: OK / Low ( advise on quote) 11x DINAPS Ali?

Uplift: No /  Yes (if "Yes" - what type?) VENEER ON OLD (ANCIENT) RUBBER  
(Ancient?)

Furniture:  No/Yes (if YES, please specify the following) - 1 man / 2 men (Fitter to get paid) £ \_\_\_\_\_ total/per room

Parking Cost:  Free / £ \_\_\_\_\_ per hour

Parking Restrictions: (type) / £ none

Congestion Zone:  No / Yes

Access:  Easy / Hard / 2 men req'd / 1st floor?

Runners:  Whipping / Binding (if binding, specify type)

Tape size:  1 1/2" / 2" / 3" / 5"

Style:  Top taping / Side binding

Stairrods: Type  \_\_\_\_\_ Nr \_\_\_\_\_ Size \_\_\_\_\_

**Must Read: MEET CUSTOMER**