



157 floor

Front

mrcarpet

P30035  
Navalon

Job No:

Name:

Address:

Tel:

Sheet:

of:

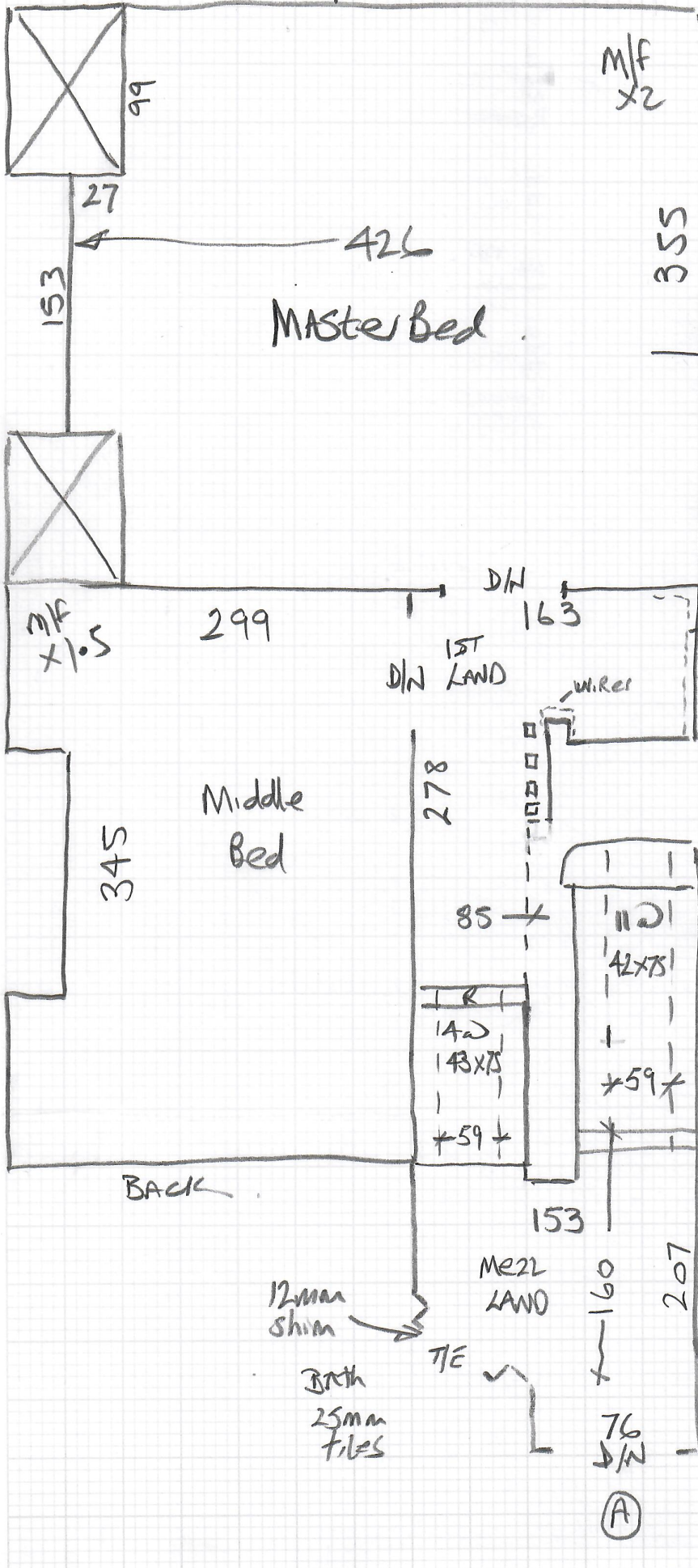

Large Bed

Wires

Customer advised to re-route before Carpet fitting.

BACK

12mm Shim

Bath  
25mm Tiles

(A)

1st floor (Raw Merzine) (A)

mrcarpet

Job: P30035  
Name: Navlon  
Address:

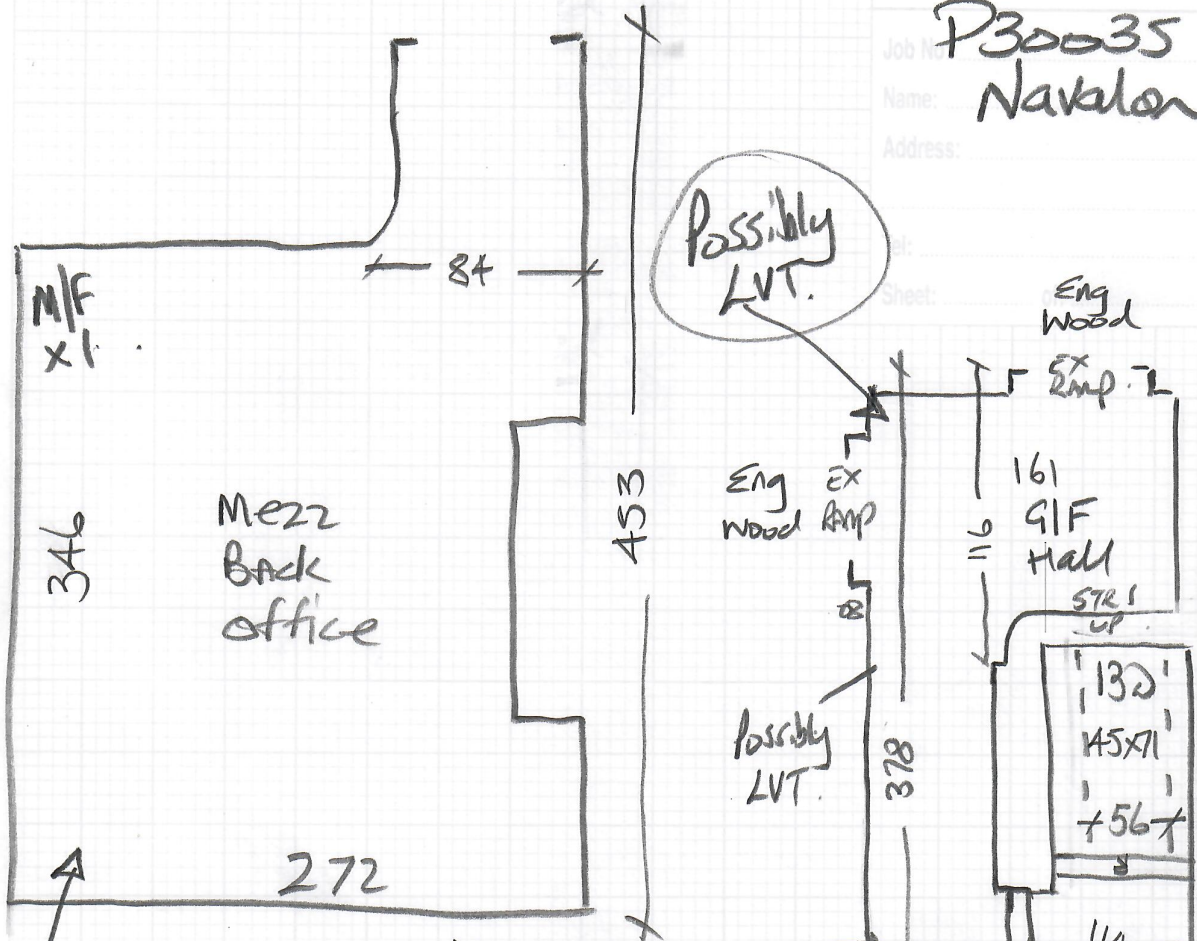

Allow new site as floors are to be repaired & levelled by Lee Oswald.

\* Floor Broken  
Lee to repair.

Basement

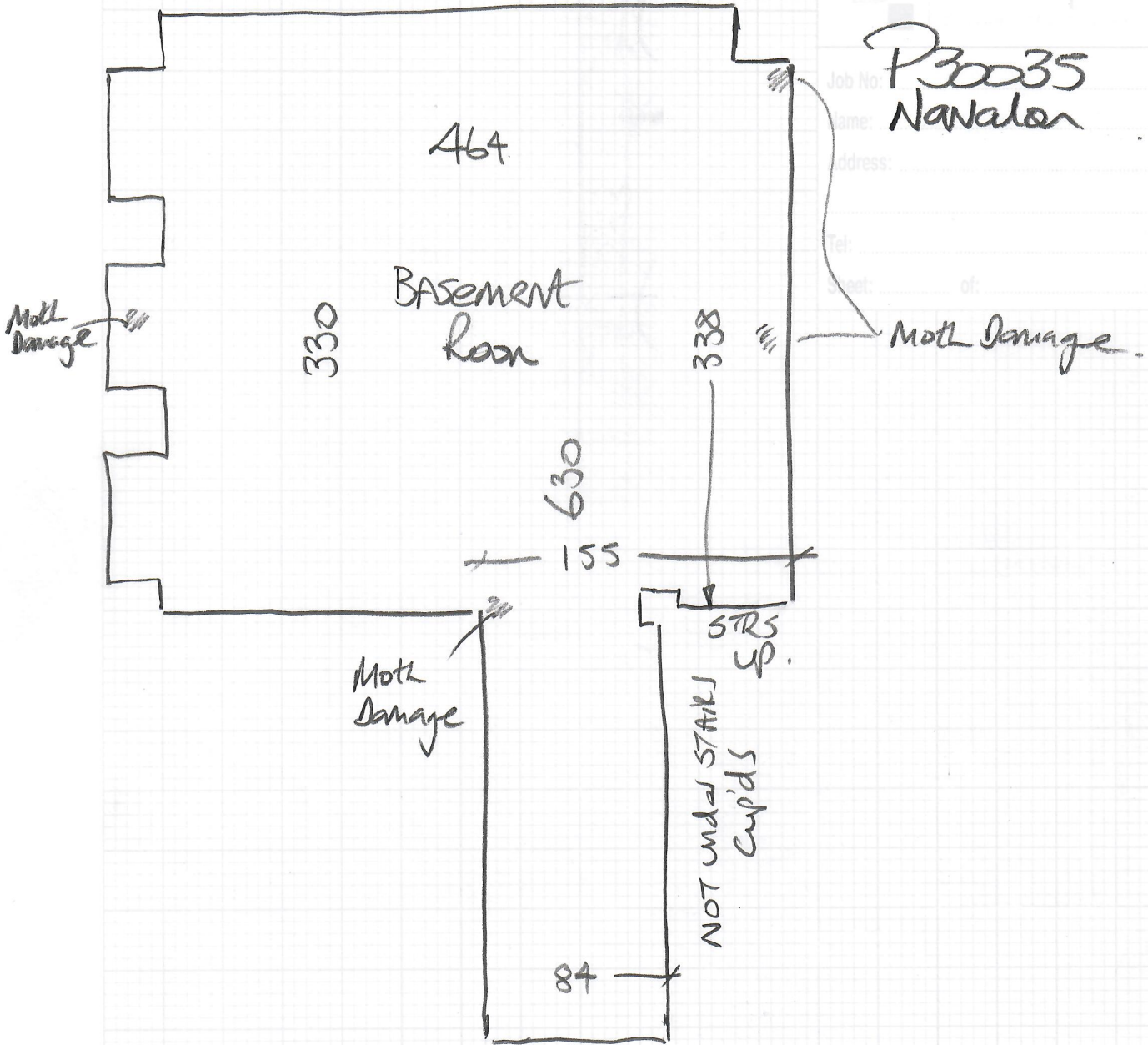

Some Moth damage present  
 Gave ASA's leaflet & advise customer to  
 get him to check it out.

P30035

1st call of 2

Notes for Measure

Estimator: Nigel

Mr & Mrs Sabrina And David Navalon, 21 White Hart Lane

Date of Measure: Fri, 23 Apr 21

At: Est to confirm

Site Address:

21 White Hart Lane  
Barnes

LONDON SW13 0PX

CONTACT: As customer details

Mobile	Home	Office
07784-445681		

Customer Address:

21 White Hart Lane  
Barnes  
LONDON

SW13 0PX

Email:  
d.navalon@yahoo.co.uk

Areas to be done and Description of Measure

Loft Bed/stairs + landing/ 2 Beds/Basement/Office

Customer to  
come back into  
showroom to  
look at  
options

Instructions and Estimators comments

Office LVT TBC / Carpet Venezuela ( Carpet virgins please advise accordingly)

Ground floor hall for LVT? Wood or Stone effect (TBC)

Suggest Synthetic in Rooms because of Moths  
+ Something like Havana Two Tone for S/L  
(of Elements Design)



**Must Read!** Both working from home

Office Ref: P30035

Mr & Mrs Sabrina And David Navalon, 21 White Hart Lane

Date of Measure Fri, 23 Apr 21

At Est to confirm

Floor: Wood / Concrete / other \_\_\_\_\_

S/edge: Wood / Concrete / No pin / existing (if existing, allow \_\_\_\_\_ sticks to supplement where necessary)

*Back office*

Sticking Req'd: Yes / No Type: Fastset / Other

Underlay: Re-use Existing / New required

Type: 42oz Felt / Fomalux / PU Foam / Luxury PU Foam / LowTog / Durafit

Doorbars: Alloy / Satin Ali / Polished Ali / Anod / Solid Brass / Chrome / Nisheen  
Seam/Wood/T/Holds: colour \_\_\_\_\_

*option*

Door Clearance: OK / Low (advise on quote) -

Uplift: No / Yes (if "Yes" - what type?) *Sisal on Cloud 9 Contract on 5/6  
Various Carpets in Room 1*

Furniture: No / Yes (if YES, please specify the following) - 1 man / 2 men (Fitter to get paid) £ \_\_\_\_\_ total/per room

Parking Cost: Free / £ \_\_\_\_\_ per hour

Parking Restrictions: (type) / £ *Residents only 9am - 11am*

Congestion Zone: No / Yes *Tight Access  
UP STAIRS 1ST + 2nd*

Access: Easy / Hard / 2 men req'd / \_\_\_\_\_ floor?

Runners: Whipping / Binding (if binding, specify type)

Tape size: 1 1/2" / 2" / 3" / 5"

Style: Top taping / Side binding

Stairrods: Type \_\_\_\_\_ Nr \_\_\_\_\_ Size \_\_\_\_\_

**Must Read: Both working from home**